

FEE \$10.00

PERMIT # 11415



FENCE PERMIT
GRAND JUNCTION COMMUNITY DEVELOPMENT DEPARTMENT

THIS SECTION TO BE COMPLETED BY APPLICANT

Ex

PLOT PLAN

PROPERTY ADDRESS 902 HWY 50
TAX SCHEDULE NO 2945 261 16 017
PROPERTY OWNER PAUL McNEW
OWNER'S PHONE 241 2738
OWNER'S ADDRESS 659 29 1/2 RD
CONTRACTOR DURR SYSTEMS INC
CONTRACTOR'S PHONE 2456898
CONTRACTOR'S ADDRESS 902 HWY 50
FENCE MATERIAL Treated lumber
FENCE HEIGHT 6 ft

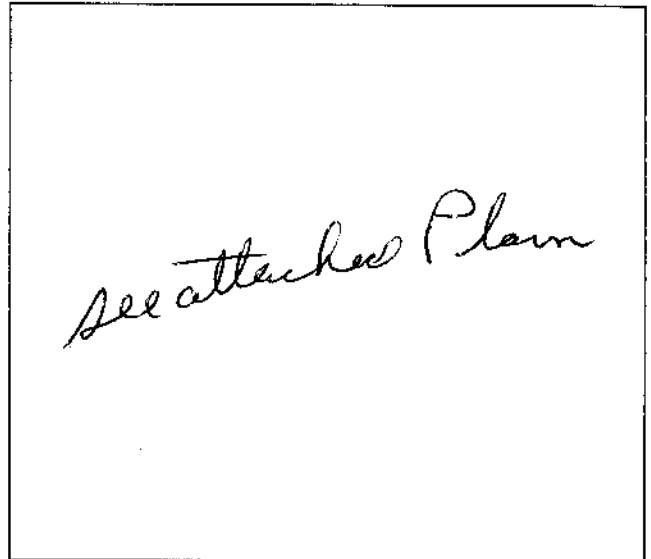

Plot plan must show property lines and property dimensions, all easements, all rights-of-way, all structures, all setbacks from property lines, & fence height(s).

THIS SECTION TO BE COMPLETED BY COMMUNITY DEVELOPMENT DEPARTMENT STAFF

ZONE H.O.
SPECIAL CONDITIONS

SETBACKS: Front See Plan from property line (PL) or
from center of ROW, whichever is greater.
Side from PL Rear from PL

Fences exceeding six feet in height require a separate permit from the City/County Building Department. A fence constructed on a corner lot that extends past the rear of the house along the side yard or abuts an alley requires approval from the City Engineer (Section 5-5-5B of the Grand Junction Zoning and Development Code).

The owner/applicant must correctly identify all property lines, easements, and rights-of-way and ensure the fence is located within the property's boundaries. Covenants, conditions, restrictions, easements and/or rights-of-way may restrict or prohibit the placement of fence(s). The owner/applicant is responsible for compliance with covenants, conditions, and restrictions which may apply. Fences built in easements may be subject to removal at the property owner's sole and absolute expense. Any modification of design and/or material as approved in this fence permit must be approved, in writing, by the Community Development Department Director.

I hereby acknowledge that I have read this application and the information and plot plan are correct; I agree to comply with any and all codes, ordinances, laws, regulations, or restrictions which apply.

I understand that failure to comply shall result in legal action, which may include but not necessarily be limited to removal of the fence(s) at the owner's cost.

Applicant's Signature William C. Trefenbach
Community Development's Approval Kristin L. Abbott
City Engineer's Approval (if required) NA

Date 11/18/99
Date 11/18/99
Date

VALID FOR SIX MONTHS FROM DATE OF ISSUANCE (Section 9-3-2D Grand Junction Zoning & Development Code)
(White: Planning) (Yellow: Customer) (Pink: Code Enforcement)

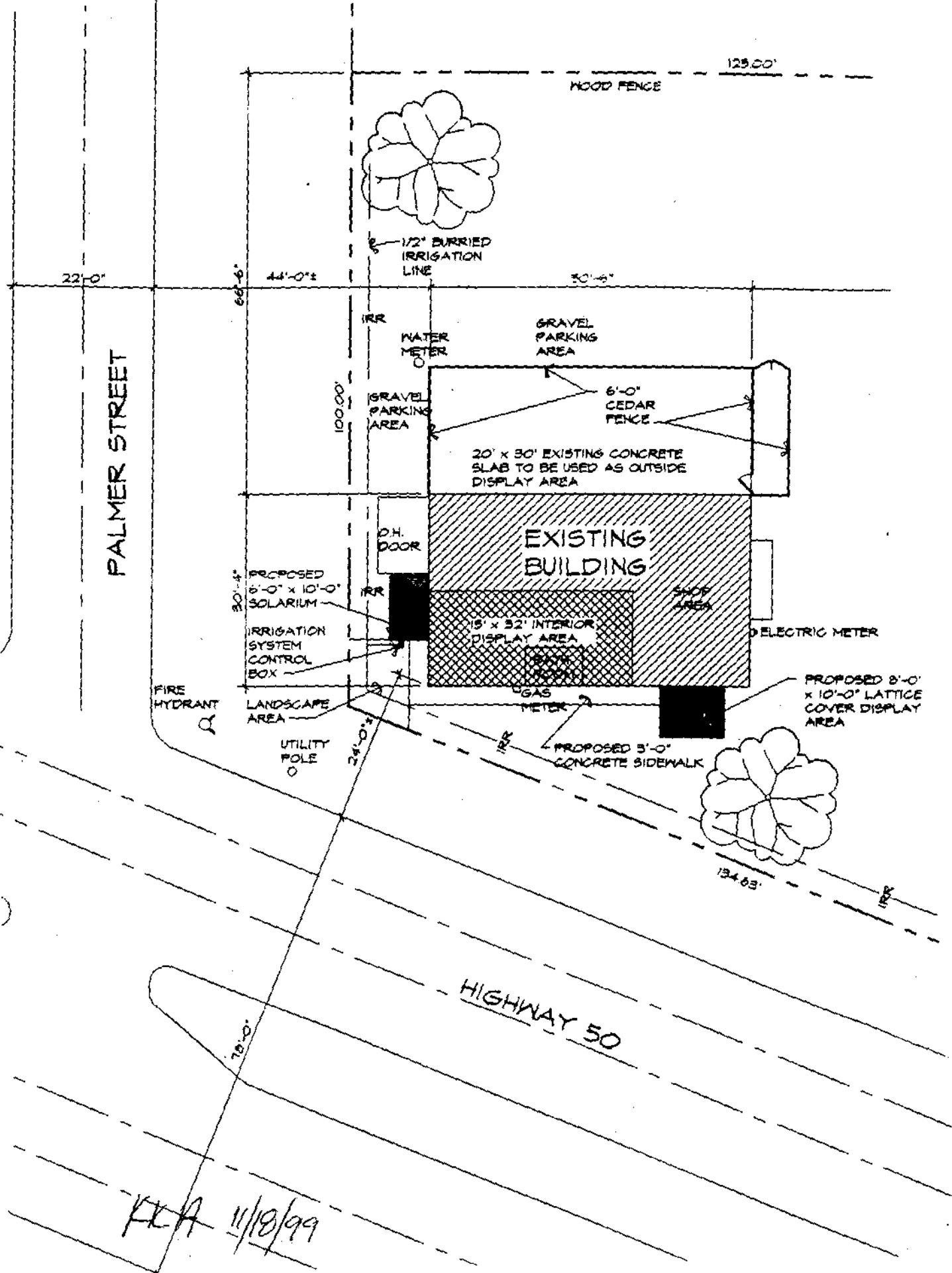

KLA 11/18/99

[Faint text, possibly a signature or company name]