

FEE \$10.00

PERMIT # 11466



FENCE PERMIT
GRAND JUNCTION COMMUNITY DEVELOPMENT DEPARTMENT

THIS SECTION TO BE COMPLETED BY APPLICANT

PLOT PLAN

PROPERTY ADDRESS 1190 Micaela's Place
TAX SCHEDULE NO 2945-234-12-018
PROPERTY OWNER Gerry Pritchard
OWNER'S PHONE 256-9811
OWNER'S ADDRESS 1190 Micaela's Place
CONTRACTOR self
CONTRACTOR'S PHONE
CONTRACTOR'S ADDRESS
FENCE MATERIAL wood 6 foot split rail 4 1/2 ft
FENCE HEIGHT

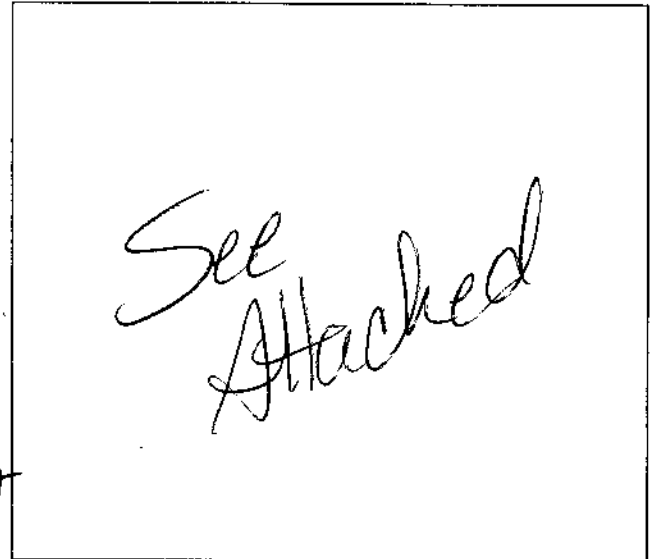

Plot plan must show property lines and property dimensions, all easements, all rights-of-way, all structures, all setbacks from property lines, & fence height(s).

THIS SECTION TO BE COMPLETED BY COMMUNITY DEVELOPMENT DEPARTMENT STAFF

ZONE PR 4.7
SPECIAL CONDITIONS

SETBACKS: Front 20' - for 6' portion from property line (PL) or from center of ROW, whichever is greater.
Side from PL Rear from PL

Fences exceeding six feet in height require a separate permit from the City/County Building Department. A fence constructed on a corner lot that extends past the rear of the house along the side yard or abuts an alley requires approval from the City Engineer (Section 5-5-5B of the Grand Junction Zoning and Development Code).

The owner/applicant must correctly identify all property lines, easements, and rights-of-way and ensure the fence is located within the property's boundaries. Covenants, conditions, restrictions, easements and/or rights-of-way may restrict or prohibit the placement of fence(s). The owner/applicant is responsible for compliance with covenants, conditions, and restrictions which may apply. Fences built in easements may be subject to removal at the property owner's sole and absolute expense. Any modification of design and/or material as approved in this fence permit must be approved, in writing, by the Community Development Department Director.

I hereby acknowledge that I have read this application and the information and plot plan are correct; I agree to comply with any and all codes, ordinances, laws, regulations, or restrictions which apply.

I understand that failure to comply shall result in legal action, which may include but not necessarily be limited to removal of the fence(s) at the owner's cost.

Applicant's Signature Theresa Pritchard
Community Development's Approval Santa J. Castello
City Engineer's Approval (if required)

Date 3-22-00
Date 3-22-00
Date

VALID FOR SIX MONTHS FROM DATE OF ISSUANCE (Section 9-3-2D Grand Junction Zoning & Development Code)
(White: Planning) (Yellow: Customer) (Pink: Code Enforcement)

REAR SIDE 15'
SIDE 5'

North

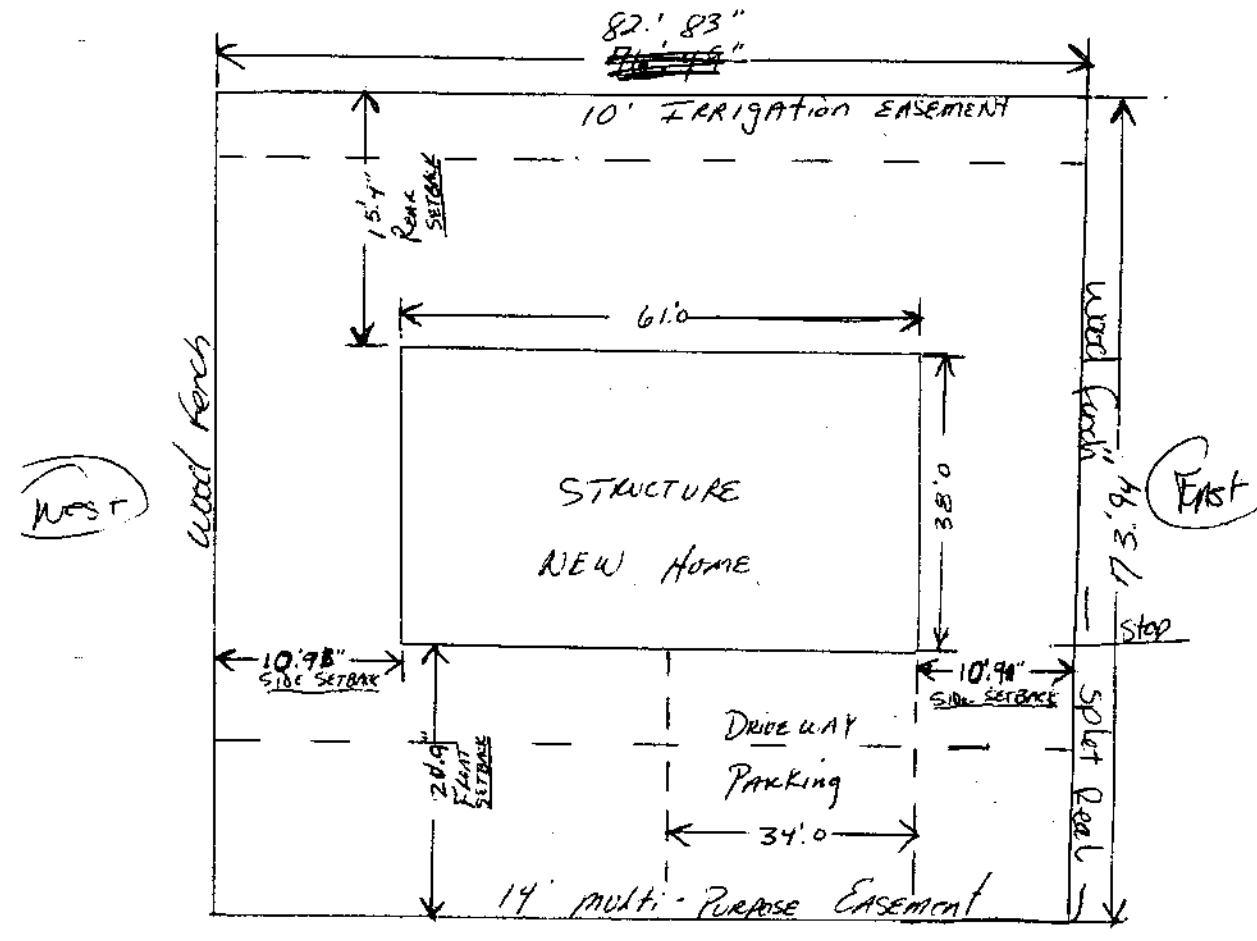

1190 MICAELA'S PLACE

ACCEPTED SLC 10/9/96
 ANY CHANGE OF SETBACKS MUST BE APPROVED BY THE CITY PLANNING EPT. IT IS THE APPLICANT'S RESPONSIBILITY TO PROPERLY LOCATE AND IDENTIFY EASEMENTS AND PROPERTY LINES.

South

DRIVEWAY LOCATION OK
 J.C. [Signature]
 10-3-96