

FEE \$10.00

PERMIT # 11425



FENCE PERMIT
GRAND JUNCTION COMMUNITY DEVELOPMENT DEPARTMENT

THIS SECTION TO BE COMPLETED BY APPLICANT

PROPERTY ADDRESS 2520 F 1/2 Rd. Diamond Ridge Sub. Tract C
TAX SCHEDULE NO 2945-032-00-197
PROPERTY OWNER Castle Inc.
OWNER'S PHONE 241-9196
OWNER'S ADDRESS 2520 F 1/2 Rd.
CDNTRACTDR Owner
CONTRACTOR'S PHONE
CONTRACTOR'S ADDRESS
FENCE MATERIAL Stucco
FENCE HEIGHT 6'

PLOT PLAN



Plot plan must show property lines and property dimensions, all easements, all rights-of-way, all structures, all setbacks from property lines, & fence height(s).

THIS SECTION TO BE COMPLETED BY COMMUNITY DEVELOPMENT DEPARTMENT STAFF

ZONE PR 4.2
SPECIAL CONDITIONS If detention pond is regraded, provide new pond certification.
SETBACKS: Front from property line (PL) or from center of ROW, whichever is greater. Side from PL Rear from PL

Fences exceeding six feet in height require a separate permit from the City/County Building Department. A fence constructed on a corner lot that extends past the rear of the house along the side yard or abuts an alley requires approval from the City Engineer (Section 5-5-5B of the Grand Junction Zoning and Development Code).

The owner/applicant must correctly identify all property lines, easements, and rights-of-way and ensure the fence is located within the property's boundaries. Covenants, conditions, restrictions, easements and/or rights-of-way may restrict or prohibit the placement of fence(s). The owner/applicant is responsible for compliance with covenants, conditions, and restrictions which may apply. Fences built in easements may be subject to removal at the property owner's sole and absolute expense. Any modification of design and/or material as approved in this fence permit must be approved, in writing, by the Community Development Department Director.

I hereby acknowledge that I have read this application and the information and plot plan are correct; I agree to comply with any and all codes, ordinances, laws, regulations, or restrictions which apply.

I understand that failure to comply shall result in legal action, which may include but not necessarily be limited to removal of the fence(s) at the owner's cost.

Applicant's Signature Melanie D. Hoch Date 1-3-2000
Community Development's Approval Date 1-10-2000
City Engineer's Approval (if required) Date 1-10-2000

VALID FOR SIX MONTHS FROM DATE OF ISSUANCE (Section 9-3-2D Grand Junction Zoning & Development Code)
(White: Planning) (Yellow: Customer) (Pink: Code Enforcement)

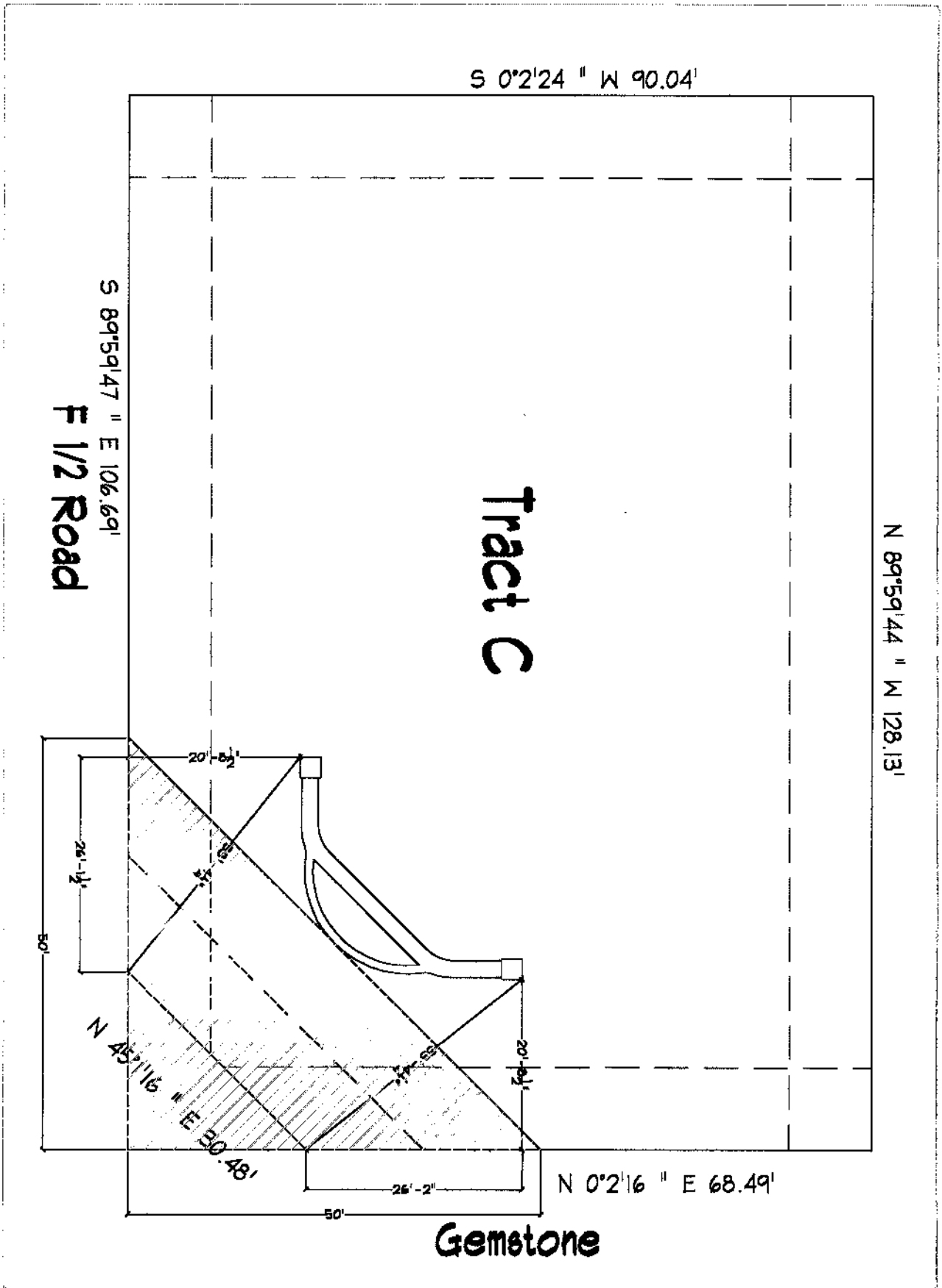

Castle Homes
 2020 F 1/2 Road
 Grand Junction CO 81505
 Office: 970-241-4700
 Fax: 970-241-4700

Temporary Signs
 Diamond Ridge

