

FEE \$10.00

PERMIT # 11675



# FENCE PERMIT

## GRAND JUNCTION COMMUNITY DEVELOPMENT DEPARTMENT

THIS SECTION TO BE COMPLETED BY APPLICANT

PROPERTY ADDRESS 1003 Grand Ave.  
 TAX SCHEDULE NO. 2945 144 02 018  
 PROPERTY OWNER Richard Avery  
 OWNER'S PHONE 245-7622  
 OWNER'S ADDRESS 1003 Grand Ave  
 CONTRACTOR N/A Self  
 CONTRACTOR'S PHONE —  
 CONTRACTOR'S ADDRESS —  
 FENCE MATERIAL Wood / Chain Link  
 FENCE HEIGHT 4' split 6' cedar 4' chain link

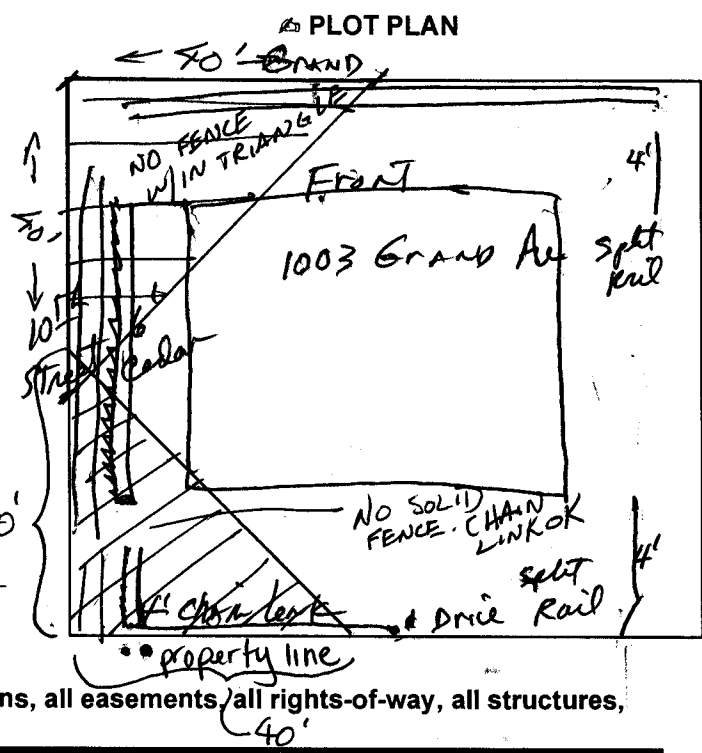

Plot plan must show property lines and property dimensions, all easements/all rights-of-way, all structures, all setbacks from property lines, & fence height(s).

THIS SECTION TO BE COMPLETED BY COMMUNITY DEVELOPMENT DEPARTMENT STAFF

ZONE RMF-8  
 SPECIAL CONDITIONS No 6' Cedar allowed in triangle - 4' Chain link is okay.

SETBACKS: Front 20' from property line (PL) or from center of ROW, whichever is greater.  
 Side 5' from PL Rear 10' from PL

Fences exceeding six feet in height require a separate permit from the City/County Building Department. A fence constructed on a corner lot that extends past the rear of the house along the side yard or abuts an alley requires approval from the City Engineer (Section 5-5-5B of the Grand Junction Zoning and Development Code).

The owner/applicant must correctly identify all property lines, easements, and rights-of-way and ensure the fence is located within the property's boundaries. Covenants, conditions, restrictions, easements and/or rights-of-way may restrict or prohibit the placement of fence(s). The owner/applicant is responsible for compliance with covenants, conditions, and restrictions which may apply. Fences built in easements may be subject to removal at the property owner's sole and absolute expense. Any modification of design and/or material as approved in this fence permit must be approved, in writing, by the Community Development Department Director.

I hereby acknowledge that I have read this application and the information and plot plan are correct; I agree to comply with any and all codes, ordinances, laws, regulations, or restrictions which apply.

I understand that failure to comply shall result in legal action, which may include but not necessarily be limited to removal of the fence(s) at the owner's cost.

Applicant's Signature Richard Avery  
 Community Development's Approval C. Joseph Johnson  
 City Engineer's Approval (if required) David Brown

Date 5/3/01  
 Date 5/4/01  
 Date \_\_\_\_\_

VALID FOR SIX MONTHS FROM DATE OF ISSUANCE (Section 9-3-2D Grand Junction Zoning & Development Code)  
(White: Planning) (Yellow: Customer) (Pink: Code Enforcement)