

FEE \$10.00

PERMIT # 11619



# FENCE PERMIT

GRAND JUNCTION COMMUNITY DEVELOPMENT DEPARTMENT

THIS SECTION TO BE COMPLETED BY APPLICANT

N.

front 20' will be 30".  
location 6' wood fence along entire length of property line

PROPERTY ADDRESS 1125 R600 AVE

TAX SCHEDULE NO 2945 144 13 004

PROPERTY OWNER ERNIE LANGELIER

OWNER'S PHONE 234-0019 (cell) 255-9499 (home)

OWNER'S ADDRESS 114 GLADE PARK RD W

CONTRACTOR ERNIE LANGELIER / EL CONSTRUCTION

CONTRACTOR'S PHONE SAME

CONTRACTOR'S ADDRESS SAME

FENCE MATERIAL WOOD

FENCE HEIGHT 6' / 30 inches in front 20'

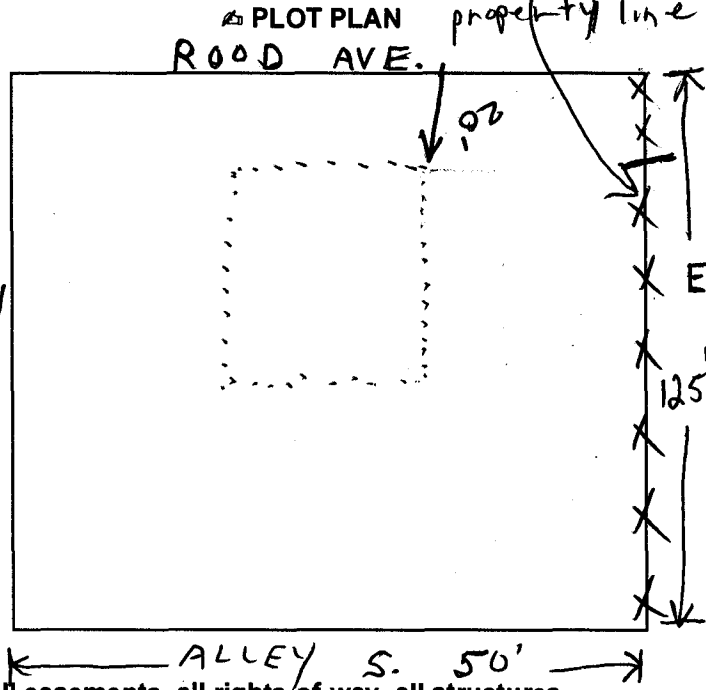

Plot plan must show property lines and property dimensions, all easements, all rights-of-way, all structures, all setbacks from property lines, & fence height(s).

THIS SECTION TO BE COMPLETED BY COMMUNITY DEVELOPMENT DEPARTMENT STAFF

ZONE BMF-8

SPECIAL CONDITIONS Front 20 feet fence will be 30 inches.

SETBACKS: Front 20' from property line (PL) or from center of ROW, whichever is greater.  
Side 5' from PL Rear 10' from PL

Fences exceeding six feet in height require a separate permit from the City/County Building Department. A fence constructed on a corner lot that extends past the rear of the house along the side yard or abuts an alley requires approval from the City Engineer (Section 5-5-5B of the Grand Junction Zoning and Development Code).

The owner/applicant must correctly identify all property lines, easements, and rights-of-way and ensure the fence is located within the property's boundaries. Covenants, conditions, restrictions, easements and/or rights-of-way may restrict or prohibit the placement of fence(s). The owner/applicant is responsible for compliance with covenants, conditions, and restrictions which may apply. Fences built in easements may be subject to removal at the property owner's sole and absolute expense. Any modification of design and/or material as approved in this fence permit must be approved, in writing, by the Community Development Department Director.

I hereby acknowledge that I have read this application and the information and plot plan are correct; I agree to comply with any and all codes, ordinances, laws, regulations, or restrictions which apply.

I understand that failure to comply shall result in legal action, which may include but not necessarily be limited to removal of the fence(s) at the owner's cost.

Applicant's Signature Ernie Langelier

Date 6/18/01

Community Development's Approval C. Tony Johnson

Date 6/20/01

City Engineer's Approval (if required) \_\_\_\_\_

Date \_\_\_\_\_

VALID FOR SIX MONTHS FROM DATE OF ISSUANCE (Section 9-3-2D Grand Junction Zoning & Development Code)  
(White: Planning) (Yellow: Customer) (Pink: Code Enforcement)