

FEE \$10.00

PERMIT # 11274



# FENCE PERMIT

GRAND JUNCTION COMMUNITY DEVELOPMENT DEPARTMENT

THIS SECTION TO BE COMPLETED BY APPLICANT

ATTACHED PLOT PLAN

PROPERTY ADDRESS 1616 CORTLAND CT.  
 TAX SCHEDULE NO. 2945-012-103-011  
 PROPERTY OWNER Tyler Price  
 OWNER'S PHONE 241-2983  
 OWNER'S ADDRESS same  
 CONTRACTOR n/a  
 CONTRACTOR'S PHONE \_\_\_\_\_  
 CONTRACTOR'S ADDRESS \_\_\_\_\_  
 FENCE MATERIAL chain link / CEDAR  
 FENCE HEIGHT 5' / 6'

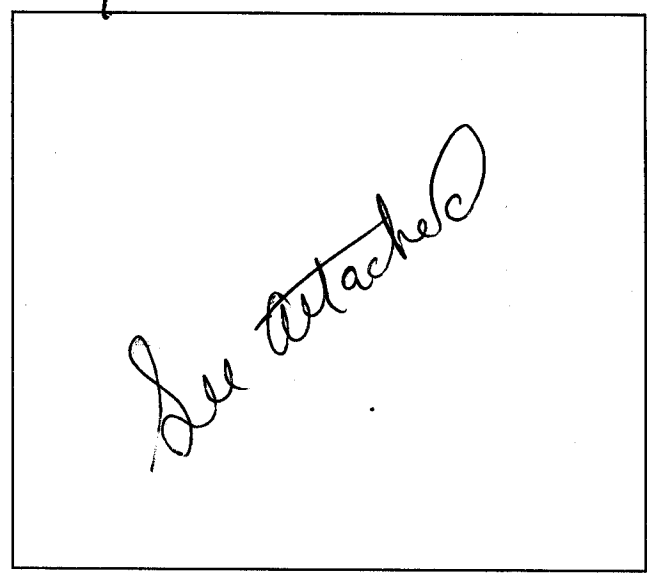

Plot plan must show property lines and property dimensions, all easements, all rights-of-way, all structures, all setbacks from property lines, & fence height(s).

THIS SECTION TO BE COMPLETED BY COMMUNITY DEVELOPMENT DEPARTMENT STAFF

ZONE PD  
 SPECIAL CONDITIONS \_\_\_\_\_  
 \_\_\_\_\_

SETBACKS: Front 23' from property line (PL) or  
~~12' 5'~~ from center of ROW, whichever is greater.  
 Side 12' 5' from PL Rear 77' 87' from PL

Fences exceeding six feet in height require a separate permit from the City/County Building Department. A fence constructed on a corner lot that extends past the rear of the house along the side yard or abuts an alley requires approval from the City Engineer (Section 5-5-5B of the Grand Junction Zoning and Development Code).

The owner/applicant must correctly identify all property lines, easements, and rights-of-way and ensure the fence is located within the property's boundaries. Covenants, conditions, restrictions, easements and/or rights-of-way may restrict or prohibit the placement of fence(s). The owner/applicant is responsible for compliance with covenants, conditions, and restrictions which may apply. Fences built in easements may be subject to removal at the property owner's sole and absolute expense. Any modification of design and/or material as approved in this fence permit must be approved, in writing, by the Community Development Department Director.

I hereby acknowledge that I have read this application and the information and plot plan are correct; I agree to comply with any and all codes, ordinances, laws, regulations, or restrictions which apply.

I understand that failure to comply shall result in legal action, which may include but not necessarily be limited to removal of the fence(s) at the owner's cost.

Applicant's Signature [Signature]  
 Community Development's Approval [Signature]  
 City Engineer's Approval (if required) \_\_\_\_\_

Date 9/19/01  
 Date 9/19/01  
 Date \_\_\_\_\_

VALID FOR SIX MONTHS FROM DATE OF ISSUANCE (Section 9-3-2D Grand Junction Zoning & Development Code)  
(White: Planning) (Yellow: Customer) (Pink: Code Enforcement)

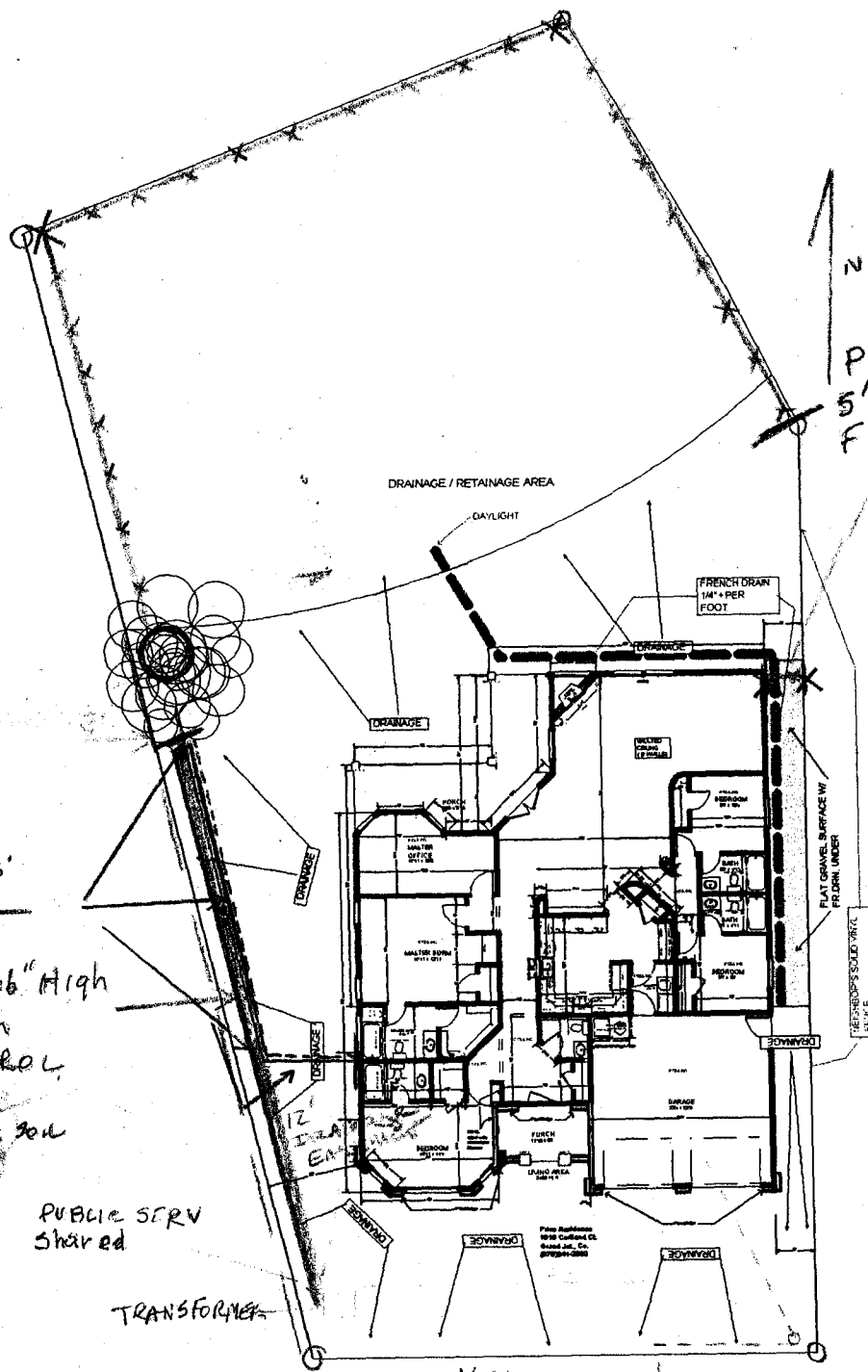

PROPOSED  
5' CH LINK  
FENCE

PROPOSED 6'  
CEDAR  
FENCE

PROP 16" High  
EROSION  
CONTROL

PUBLIC SRV  
Shared

TRANSFORMER

1616  
CORTLAND CT.  
G. JET, CO 81506

Req. for  
FENCE  
PERMIT

Tyler Price  
241-2983