

FEE \$10.00

PERMIT # 11540



FENCE PERMIT

GRAND JUNCTION COMMUNITY DEVELOPMENT DEPARTMENT

THIS SECTION TO BE COMPLETED BY APPLICANT

PLOT PLAN

PROPERTY ADDRESS 2198 Canyon View Dr.
 TAX SCHEDULE NO. 2947-351-07-001
 PROPERTY OWNER James & Frances Hoque
 OWNER'S PHONE 970 248-8066
 OWNER'S ADDRESS 2198 Canyon View 81503
 CONTRACTOR Mike Lindsay
 CONTRACTOR'S PHONE 245-2572
 CONTRACTOR'S ADDRESS _____
 FENCE MATERIAL Cinder Block
 FENCE HEIGHT Four Feet and Six Feet

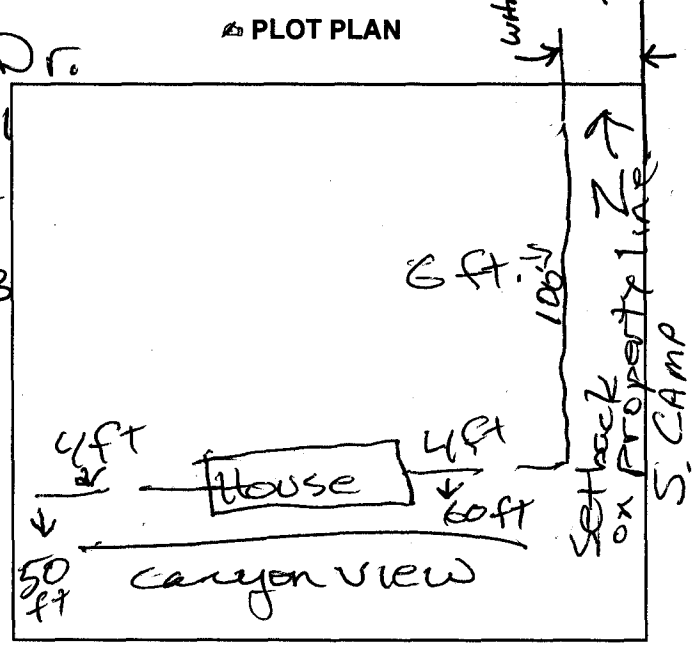

Plot plan must show property lines and property dimensions, all easements, all rights-of-way, all structures, all setbacks from property lines, & fence height(s).

THIS SECTION TO BE COMPLETED BY COMMUNITY DEVELOPMENT DEPARTMENT STAFF

ZONE PD - Canyon View Sub.
 SPECIAL CONDITIONS Double frontage property.

SETBACKS: Front 30' from property line (PL) or _____ from center of ROW, whichever is greater.
 Side 15' from PL Rear 25' from PL

Fences exceeding six feet in height require a separate permit from the City/County Building Department. A fence constructed on a corner lot that extends past the rear of the house along the side yard or abuts an alley requires approval from the City Engineer (Section 5-5-5B of the Grand Junction Zoning and Development Code).

The owner/applicant must correctly identify all property lines, easements, and rights-of-way and ensure the fence is located within the property's boundaries. Covenants, conditions, restrictions, easements and/or rights-of-way may restrict or prohibit the placement of fence(s). The owner/applicant is responsible for compliance with covenants, conditions, and restrictions which may apply. Fences built in easements may be subject to removal at the property owner's sole and absolute expense. Any modification of design and/or material as approved in this fence permit must be approved, in writing, by the Community Development Department Director.

I hereby acknowledge that I have read this application and the information and plot plan are correct; I agree to comply with any and all codes, ordinances, laws, regulations, or restrictions which apply.

I understand that failure to comply shall result in legal action, which may include but not necessarily be limited to removal of the fence(s) at the owner's cost.

Applicant's Signature James Hoque

Date 10/24/01

Community Development's Approval Gayleen Henderson

Date 10-24-01

City Engineer's Approval (if required) David Donahue

Date 10/24/01

VALID FOR SIX MONTHS FROM DATE OF ISSUANCE (Section 9-3-2D Grand Junction Zoning & Development Code)
(White: Planning) (Yellow: Customer) (Pink: Code Enforcement)

