

FEE \$10.00

PERMIT # 11295



# FENCE PERMIT

GRAND JUNCTION COMMUNITY DEVELOPMENT DEPARTMENT

*AC*

THIS SECTION TO BE COMPLETED BY APPLICANT

### PLOT PLAN

PROPERTY ADDRESS 2218 TUSCANY AVE, GJ, CO 81503  
 TAX SCHEDULE NO. 2945-183-10-004  
 PROPERTY OWNER Tadd & Gisela Ferguson  
 OWNER'S PHONE 970-257-9613  
 OWNER'S ADDRESS 2218 TUSCANY AVE, GJ, CO, 81503  
 CONTRACTOR Alternative Carefree Building Products  
 CONTRACTOR'S PHONE 243-1853  
 CONTRACTOR'S ADDRESS 235 27 1/4 Rd #3 81503  
 FENCE MATERIAL Tan vinyl  
 FENCE HEIGHT 5'

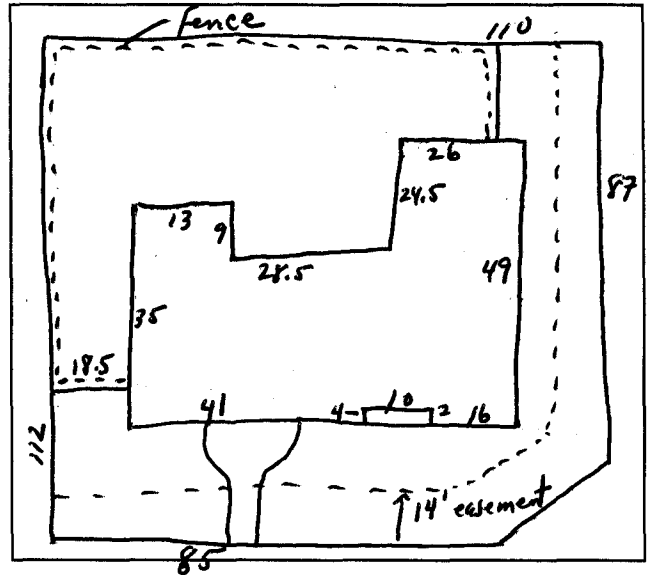

Plot-plan must show property lines and property dimensions, all easements, all rights-of-way, all structures, all setbacks from property lines, & fence height(s).

THIS SECTION TO BE COMPLETED BY COMMUNITY DEVELOPMENT DEPARTMENT STAFF

ZONE RSF-4  
 SPECIAL CONDITIONS \_\_\_\_\_

SETBACKS: Front 20' from property line (PL) or \_\_\_\_\_ from center of ROW, whichever is greater.  
 Side 7' from PL Rear 25' from PL

Fences exceeding six feet in height require a separate permit from the City/County Building Department. A fence constructed on a corner lot that extends past the rear of the house along the side yard or abuts an alley requires approval from the City Engineer (Section 5-5-5B of the Grand Junction Zoning and Development Code).

The owner/applicant must correctly identify all property lines, easements, and rights-of-way and ensure the fence is located within the property's boundaries. Covenants, conditions, restrictions, easements and/or rights-of-way may restrict or prohibit the placement of fence(s). The owner/applicant is responsible for compliance with covenants, conditions, and restrictions which may apply. Fences built in easements may be subject to removal at the property owner's sole and absolute expense. Any modification of design and/or material as approved in this fence permit must be approved, in writing, by the Community Development Department Director.

I hereby acknowledge that I have read this application and the information and plot plan are correct; I agree to comply with any and all codes, ordinances, laws, regulations, or restrictions which apply.

I understand that failure to comply shall result in legal action, which may include but not necessarily be limited to removal of the fence(s) at the owner's cost.

Applicant's Signature *P Ferguson*  
 Community Development's Approval *Pat Bushman*  
 City Engineer's Approval (if required) \_\_\_\_\_

Date 9/28/01  
 Date 10-04-01  
 Date \_\_\_\_\_

VALID FOR SIX MONTHS FROM DATE OF ISSUANCE (Section 9-3-2D Grand Junction Zoning & Development Code)  
(White: Planning) (Yellow: Customer) (Pink: Code Enforcement)