

FEE \$10.00

PERMIT # 11648



FENCE PERMIT
GRAND JUNCTION COMMUNITY DEVELOPMENT DEPARTMENT

THIS SECTION TO BE COMPLETED BY APPLICANT

PLOT PLAN

PROPERTY ADDRESS 2224 Mescalero Ave.
TAX SCHEDULE NO 2945-183-03-006
PROPERTY OWNER William + Sally J. Minelli
OWNER'S PHONE 242-6015
OWNER'S ADDRESS 2224 Mescalero Ave.
CONTRACTOR MARANATHA FENCING
CONTRACTOR'S PHONE 241-9303
CONTRACTOR'S ADDRESS PO Box 9220 GR Jct.
FENCE MATERIAL Cedar
FENCE HEIGHT 6'

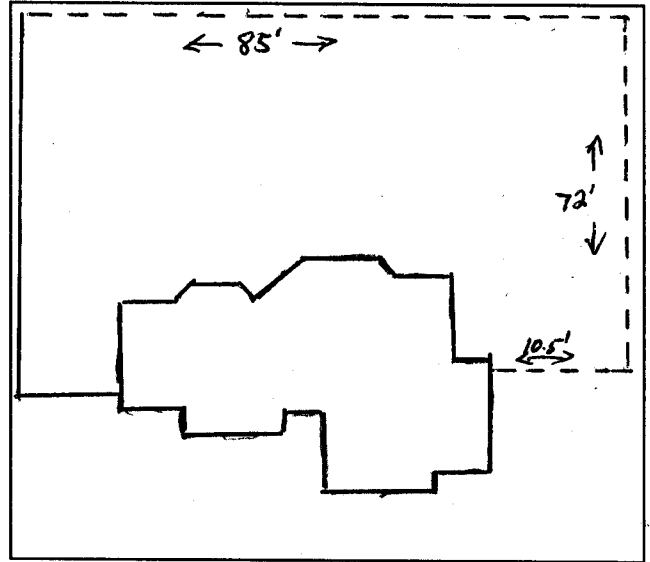

Plot plan must show property lines and property dimensions, all easements, all rights-of-way, all structures, all setbacks from property lines, & fence height(s).

THIS SECTION TO BE COMPLETED BY COMMUNITY DEVELOPMENT DEPARTMENT STAFF

ZONE RSF-4
SPECIAL CONDITIONS

SETBACKS: Front 20' from property line (PL) or from center of ROW, whichever is greater.
Side 7' from PL Rear 25' from PL

Fences exceeding six feet in height require a separate permit from the City/County Building Department. A fence constructed on a corner lot that extends past the rear of the house along the side yard or abuts an alley requires approval from the City Engineer (Section 5-5-5B of the Grand Junction Zoning and Development Code).

The owner/applicant must correctly identify all property lines, easements, and rights-of-way and ensure the fence is located within the property's boundaries. Covenants, conditions, restrictions, easements and/or rights-of-way may restrict or prohibit the placement of fence(s). The owner/applicant is responsible for compliance with covenants, conditions, and restrictions which may apply. Fences built in easements may be subject to removal at the property owner's sole and absolute expense. Any modification of design and/or material as approved in this fence permit must be approved, in writing, by the Community Development Department Director.

I hereby acknowledge that I have read this application and the information and plot plan are correct; I agree to comply with any and all codes, ordinances, laws, regulations, or restrictions which apply.

I understand that failure to comply shall result in legal action, which may include but not necessarily be limited to removal of the fence(s) at the owner's cost.

Applicant's Signature William Minelli
Community Development's Approval C. Jaye Johnson
City Engineer's Approval (if required)

Date 6-12-01
Date 6-12-01
Date

VALID FOR SIX MONTHS FROM DATE OF ISSUANCE (Section 9-3-2D Grand Junction Zoning & Development Code)
(White: Planning) (Yellow: Customer) (Pink: Code Enforcement)

6' CHAIN LINK EXISTING FENCE
110'

6' CHAIN LINK EXISTING FENCE

40

99

NEW FENCE
139'

NEW FENCE

25'

20'

65'

GATE #2

SOUTHWEST GATE DR.

1/16 SCALE

MYRL RUMSEY

LOTS 11-12- BLK 4

WESTGATE SUB

