

FEE \$10.00

PERMIT # 11586



FENCE PERMIT
GRAND JUNCTION COMMUNITY DEVELOPMENT DEPARTMENT

Handwritten initials 'AP'

THIS SECTION TO BE COMPLETED BY APPLICANT

PLOT PLAN

PROPERTY ADDRESS 520 HWY 50
TAX SCHEDULE NO. 2945-262-00-019
PROPERTY OWNER GREGORY M & BARBARA J MARTINEZ
OWNER'S PHONE (970) 241-3914
OWNER'S ADDRESS 520 HWY 50 - GRAND JCT CO
CONTRACTOR SELF
CONTRACTOR'S PHONE
CONTRACTOR'S ADDRESS
FENCE MATERIAL CHAIN LINK (with Slats)
FENCE HEIGHT SIX FEET

SEE ATTACHED

Plot plan must show property lines and property dimensions, all easements, all rights-of-way, all structures, all setbacks from property lines, & fence height(s).

THIS SECTION TO BE COMPLETED BY COMMUNITY DEVELOPMENT DEPARTMENT STAFF

ZONE C-1
SPECIAL CONDITIONS
SETBACKS: Front from property line (PL) or from center of ROW, whichever is greater.
Side from PL Rear from PL

Fences exceeding six feet in height require a separate permit from the City/County Building Department. A fence constructed on a corner lot that extends past the rear of the house along the side yard or abuts an alley requires approval from the City Engineer (Section 5-5-5B of the Grand Junction Zoning and Development Code).

The owner/applicant must correctly identify all property lines, easements, and rights-of-way and ensure the fence is located within the property's boundaries. Covenants, conditions, restrictions, easements and/or rights-of-way may restrict or prohibit the placement of fence(s). The owner/applicant is responsible for compliance with covenants, conditions, and restrictions which may apply. Fences built in easements may be subject to removal at the property owner's sole and absolute expense. Any modification of design and/or material as approved in this fence permit must be approved, in writing, by the Community Development Department Director.

I hereby acknowledge that I have read this application and the information and plot plan are correct; I agree to comply with any and all codes, ordinances, laws, regulations, or restrictions which apply.

I understand that failure to comply shall result in legal action, which may include but not necessarily be limited to removal of the fence(s) at the owner's cost.

Applicant's Signature Barbara J. Martinez Date 9-17-01
Community Development's Approval C. Faye Peterson Date 9-17-01
City Engineer's Approval (if required) Date

VALID FOR SIX MONTHS FROM DATE OF ISSUANCE (Section 9-3-2D Grand Junction Zoning & Development Code)
(White: Planning) (Yellow: Customer) (Pink: Code Enforcement)

Per *TransAmerica Title* 1978

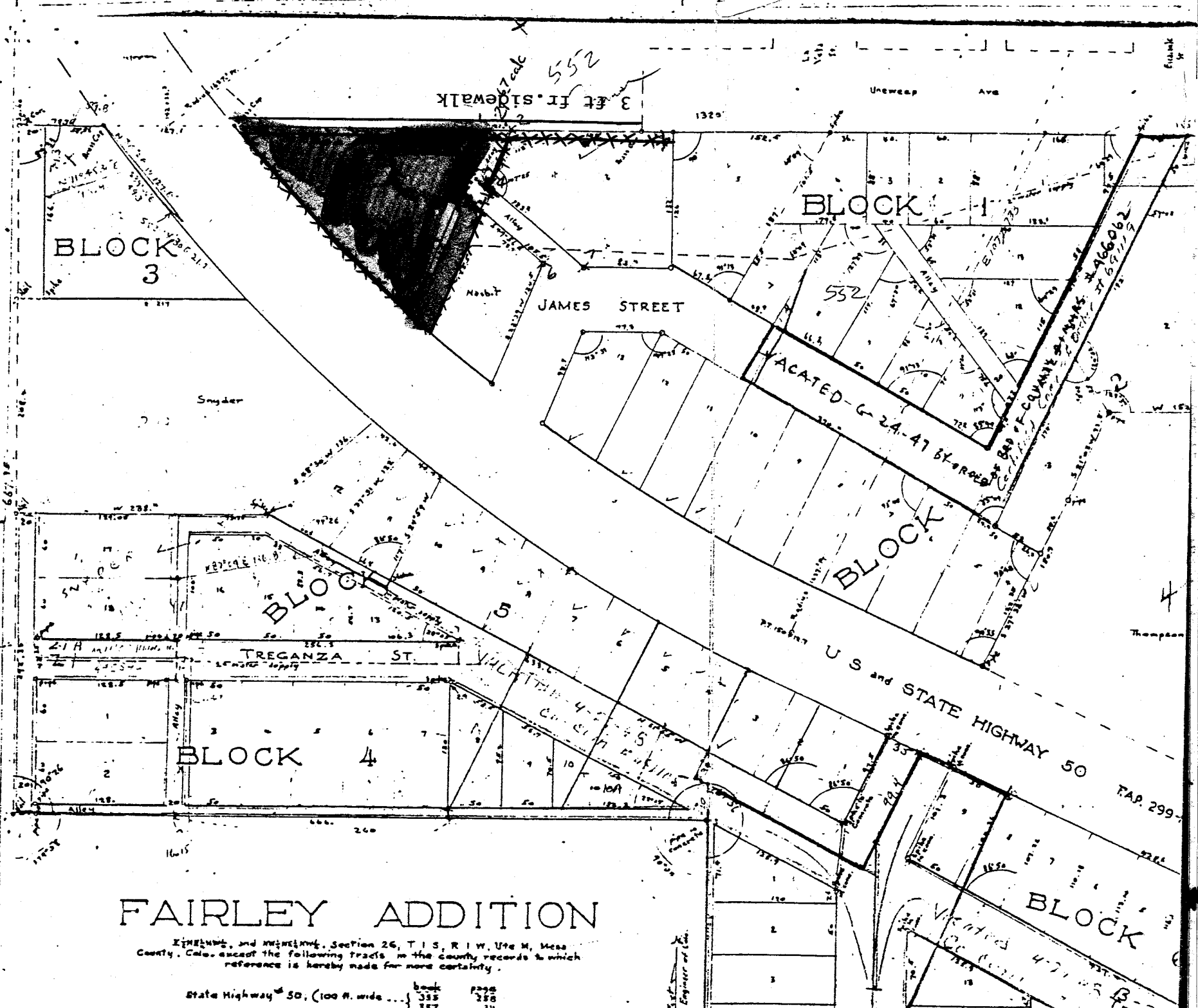

FAIRLEY ADDITION

Containing, and Reserving, Section 26, T. 1 S., R. 1 W., U. 9 N., Mesa County, Colo., except the following tracts in the county records to which reference is hereby made for more certainty.

State Highway # 50, (100 ft. wide) ...

book 335

page 238

357

34

John Sutton

City Engineer