

FEE \$10.00

PERMIT # 11636



FENCE PERMIT
GRAND JUNCTION COMMUNITY DEVELOPMENT DEPARTMENT

THIS SECTION TO BE COMPLETED BY APPLICANT

PLOT PLAN

PROPERTY ADDRESS 2692 HAVEN HILL DR
TAX SCHEDULE NO. 2701-261-33-009
PROPERTY OWNER GREGORY J TOFT
OWNER'S PHONE 243-1351
OWNER'S ADDRESS 2692 HAVEN HILL DR
CONTRACTOR GREGORY J TOFT
CONTRACTOR'S PHONE 234-8154
CONTRACTOR'S ADDRESS 2692 HAVEN HILL DR
FENCE MATERIAL CEGAR PICKET
FENCE HEIGHT 6'

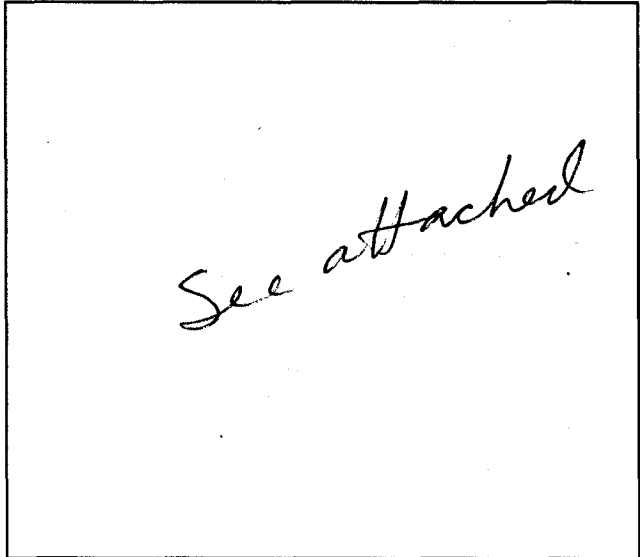

Plot plan must show property lines and property dimensions, all easements, all rights-of-way, all structures, all setbacks from property lines, & fence height(s).

THIS SECTION TO BE COMPLETED BY COMMUNITY DEVELOPMENT DEPARTMENT STAFF

ZONE PR 2.5
SPECIAL CONDITIONS 10' easements in side & rear yards

SETBACKS: Front 20' from property line (PL) or _____ from center of ROW, whichever is greater.
Side 0' from PL Rear 0' from PL

Fences exceeding six feet in height require a separate permit from the City/County Building Department. A fence constructed on a corner lot that extends past the rear of the house along the side yard or abuts an alley requires approval from the City Engineer (Section 5-5-5B of the Grand Junction Zoning and Development Code).

The owner/applicant must correctly identify all property lines, easements, and rights-of-way and ensure the fence is located within the property's boundaries. Covenants, conditions, restrictions, easements and/or rights-of-way may restrict or prohibit the placement of fence(s). The owner/applicant is responsible for compliance with covenants, conditions, and restrictions which may apply. Fences built in easements may be subject to removal at the property owner's sole and absolute expense. Any modification of design and/or material as approved in this fence permit must be approved, in writing, by the Community Development Department Director.

I hereby acknowledge that I have read this application and the information and plot plan are correct; I agree to comply with any and all codes, ordinances, laws, regulations, or restrictions which apply.

I understand that failure to comply shall result in legal action, which may include but not necessarily be limited to removal of the fence(s) at the owner's cost.

Applicant's Signature [Signature]
Community Development's Approval Ronnie Edwards
City Engineer's Approval (if required) N/A

Date 4/16/01
Date 4-16-01
Date _____

VALID FOR SIX MONTHS FROM DATE OF ISSUANCE (Section 9-3-2D Grand Junction Zoning & Development Code)
(White: Planning) (Yellow: Customer) (Pink: Code Enforcement)

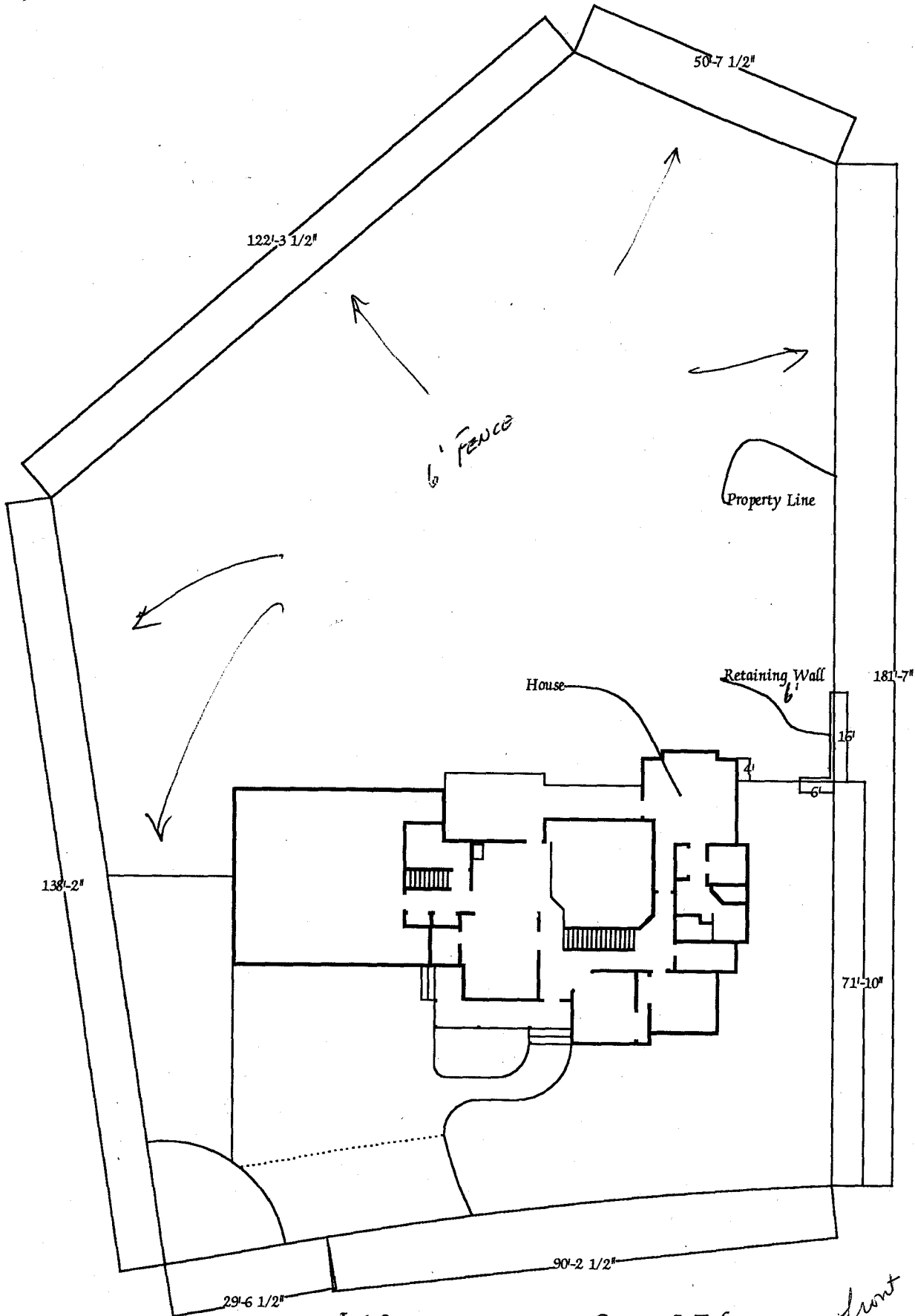

Lot 9
 Block 2
 Filling #2
 Summerhill Subdivision

Gregory J. Toft
 2720 Eden Ct.
 Grand Junction, CO 81506
 243-1351 (h), 234-8154 (c)

front