

FEE \$10.00

PERMIT # 11737



FENCE PERMIT
GRAND JUNCTION COMMUNITY DEVELOPMENT DEPARTMENT

Handwritten signature/initials

THIS SECTION TO BE COMPLETED BY APPLICANT

PLOT PLAN

PROPERTY ADDRESS 2831 Pitchblend Ct.
TAX SCHEDULE NO 2943-303-61-021
PROPERTY OWNER Cleo Armstrong
OWNER'S PHONE
OWNER'S ADDRESS 2831 Pitchblend Ct.
CONTRACTOR Pinnacle Vinyl
CONTRACTOR'S PHONE 241-6646
CONTRACTOR'S ADDRESS 518 28 Rd. Suite A107
FENCE MATERIAL PVC (vinyl) GJ CO 81501
FENCE HEIGHT 6 foot

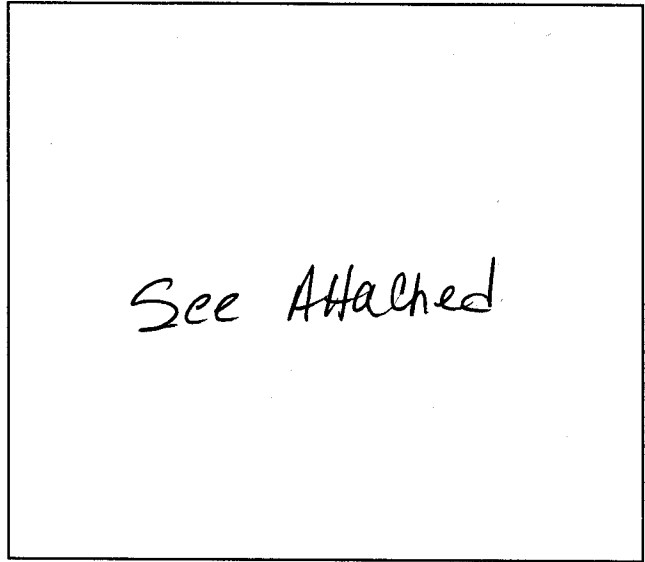

Plot plan must show property lines and property dimensions, all easements, all rights-of-way, all structures, all setbacks from property lines, & fence height(s).

THIS SECTION TO BE COMPLETED BY COMMUNITY DEVELOPMENT DEPARTMENT STAFF

ZONE RMF-5
SPECIAL CONDITIONS

SETBACKS: Front from property line (PL) or from center of ROW, whichever is greater.
Side from PL Rear from PL

Fences exceeding six feet in height require a separate permit from the City/County Building Department. A fence constructed on a corner lot that extends past the rear of the house along the side yard or abuts an alley requires approval from the City Engineer (Section 5-5-5B of the Grand Junction Zoning and Development Code).

The owner/applicant must correctly identify all property lines, easements, and rights-of-way and ensure the fence is located within the property's boundaries. Covenants, conditions, restrictions, easements and/or rights-of-way may restrict or prohibit the placement of fence(s). The owner/applicant is responsible for compliance with covenants, conditions, and restrictions which may apply. Fences built in easements may be subject to removal at the property owner's sole and absolute expense. Any modification of design and/or material as approved in this fence permit must be approved, in writing, by the Community Development Department Director.

I hereby acknowledge that I have read this application and the information and plot plan are correct; I agree to comply with any and all codes, ordinances, laws, regulations, or restrictions which apply.

I understand that failure to comply shall result in legal action, which may include but not necessarily be limited to removal of the fence(s) at the owner's cost.

Applicant's Signature Paul Dalby
Community Development's Approval Nisha Dagon
City Engineer's Approval (if required)

Date
Date 7/2/01
Date

VALID FOR SIX MONTHS FROM DATE OF ISSUANCE (Section 9-3-2D Grand Junction Zoning & Development Code)
(White: Planning) (Yellow: Customer) (Pink: Code Enforcement)

2831 Pitchblend Ct.

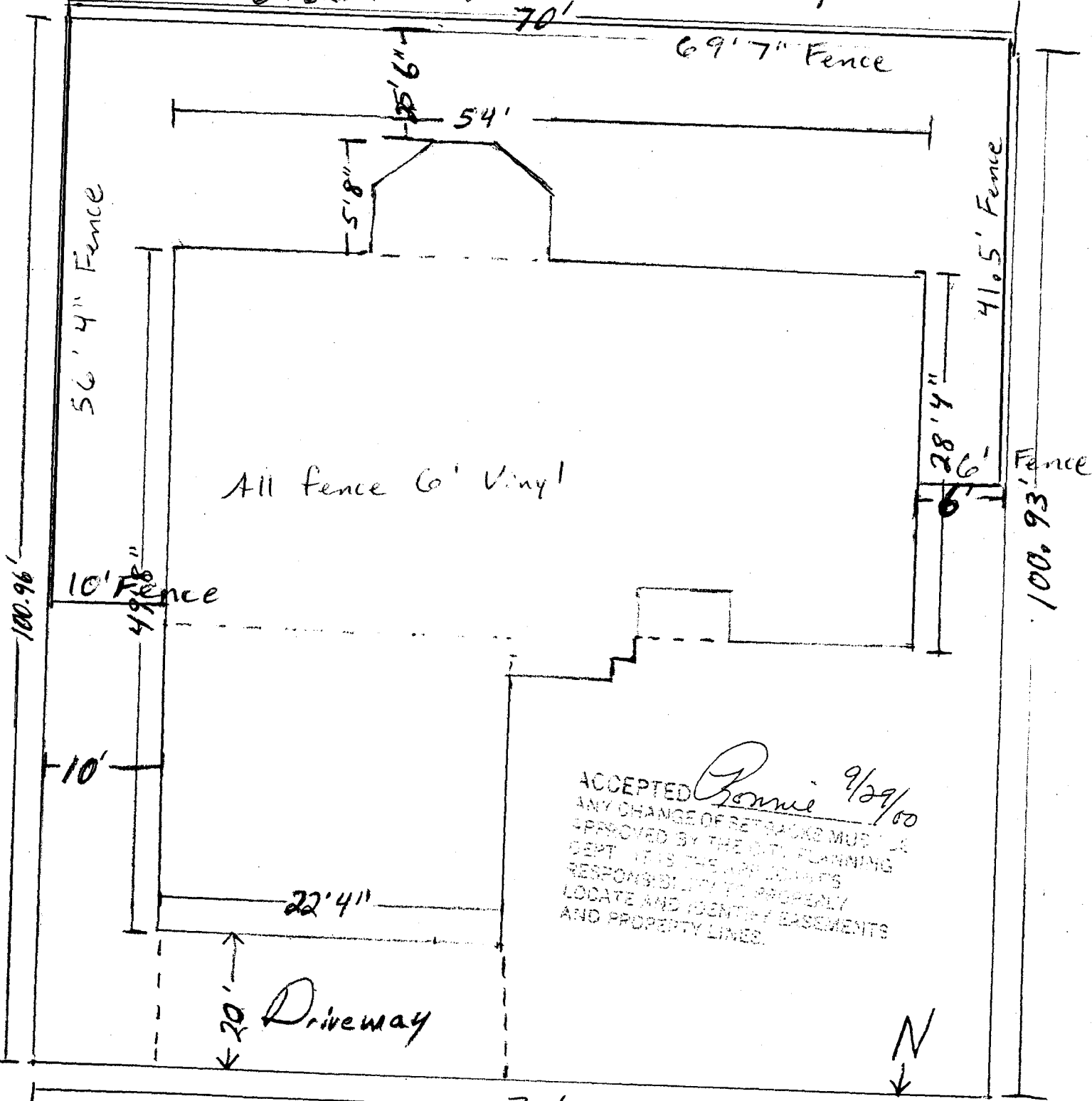

All fence 6' Vinyl

ACCEPTED *Bonnie* 9/29/00  
 ANY CHANGE OF RETRAKES MUST BE  
 APPROVED BY THE CITY PLANNING  
 DEPT. IT IS THE APPLICANT'S  
 RESPONSIBILITY TO PROPERLY  
 LOCATE AND IDENTIFY EASEMENTS  
 AND PROPERTY LINES.

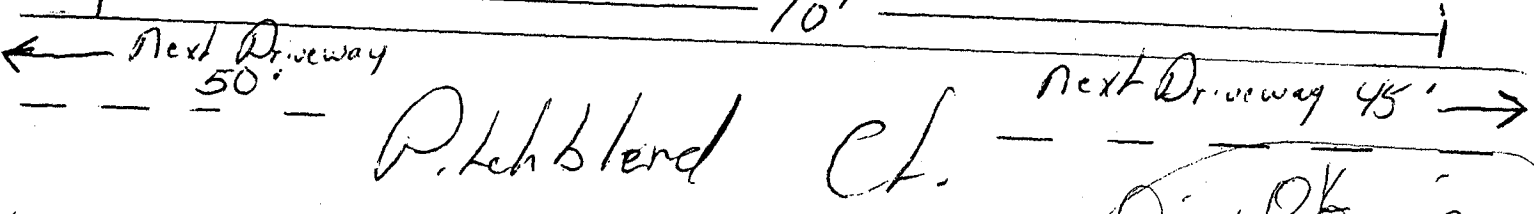
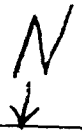

Pitchblend Ct.

*Dime Ok*  
*Trish Davis*  
 A-14-00