

FEE \$10.00

PERMIT # 11251



FENCE PERMIT
GRAND JUNCTION COMMUNITY DEVELOPMENT DEPARTMENT

Handwritten initials 'AC'

THIS SECTION TO BE COMPLETED BY APPLICANT

PLOT PLAN

PROPERTY ADDRESS 3035 MILBURN CT
TAX SCHEDULE NO. 2943-043-63-007
PROPERTY OWNER EUGENE J. JANNINE Rowe
OWNER'S PHONE 523 8701
OWNER'S ADDRESS 3035 MILBURN CT
CONTRACTOR SELF
CONTRACTOR'S PHONE
CONTRACTOR'S ADDRESS
FENCE MATERIAL Wood & CHAIN LINK
FENCE HEIGHT 6 FT

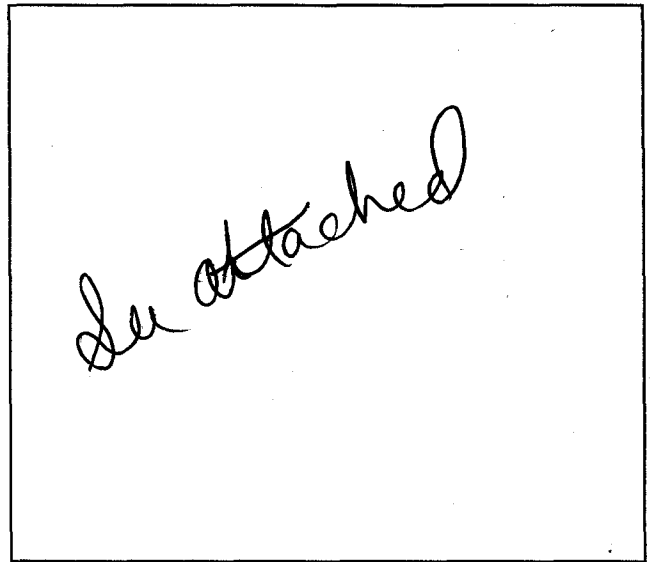

Plot plan must show property lines and property dimensions, all easements, all rights-of-way, all structures, all setbacks from property lines, & fence height(s).

THIS SECTION TO BE COMPLETED BY COMMUNITY DEVELOPMENT DEPARTMENT STAFF

ZONE RSF-4
SPECIAL CONDITIONS

SETBACKS: Front 20' from property line (PL) or
from center of ROW, whichever is greater.
Side 7' from PL Rear 25' from PL

Fences exceeding six feet in height require a separate permit from the City/County Building Department. A fence constructed on a corner lot that extends past the rear of the house along the side yard or abuts an alley requires approval from the City Engineer (Section 5-5-5B of the Grand Junction Zoning and Development Code).

The owner/applicant must correctly identify all property lines, easements, and rights-of-way and ensure the fence is located within the property's boundaries. Covenants, conditions, restrictions, easements and/or rights-of-way may restrict or prohibit the placement of fence(s). The owner/applicant is responsible for compliance with covenants, conditions, and restrictions which may apply. Fences built in easements may be subject to removal at the property owner's sole and absolute expense. Any modification of design and/or material as approved in this fence permit must be approved, in writing, by the Community Development Department Director.

I hereby acknowledge that I have read this application and the information and plot plan are correct; I agree to comply with any and all codes, ordinances, laws, regulations, or restrictions which apply.

I understand that failure to comply shall result in legal action, which may include but not necessarily be limited to removal of the fence(s) at the owner's cost.

Applicant's Signature Eugene J. Jannine
Community Development's Approval [Signature]
City Engineer's Approval (if required)

Date 8/28/01
Date 8/28/01
Date

VALID FOR SIX MONTHS FROM DATE OF ISSUANCE (Section 9-3-2D Grand Junction Zoning & Development Code)
(White: Planning) (Yellow: Customer) (Pink: Code Enforcement)

PROPERTY DESCRIPTION
LOT 7, BLOCK 6
MOUNTAIN VISTA SUBDIVISION
STREET ADDRESS = 3095 MILBURN COURT

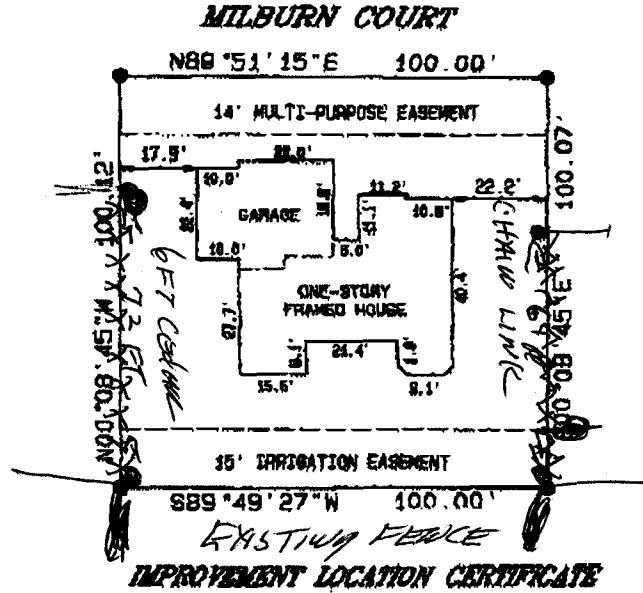

I hereby certify that this improvement location certificate was prepared for LEE HOMES, INC. that it is not a land survey plat or improvement survey plat, and that it is not to be relied upon for the establishment of fence, building, or other future improvement lines. I further certify that the improvements on the above described parcel on this date, Dec. 12, 2000 except utility connections, are entirely within the boundaries of the parcel, except as shown, that there are no encroachments upon the described premises by improvements on any adjoining premises, except as indicated, and that there is no apparent evidence or sign of any easement crossing or burdening any part of said parcel, except as noted.

Michael W. Bissel
 MICHAEL W. BISSEL, P.L.S.
 PROFESSIONAL LAND SURVEYOR
 20077

12-15-00
 DATE

NOTE: THE STRUCTURE LOCATION MEETS
 CITY OF GRAND JUNCTION SET-BACK REQUIREMENTS
 AND CITY APPROVED SITE PLAN

D H SURVEYS INC
 110 GREAT AVE - GRAND JUNCTION, CO
 (970) 245-8748

SCALE 1" = 30'
 FD, PIN & CAP