

FENCE PERMIT

GRAND JUNCTION COMMUNITY DEVELOPMENT DEPARTMENT



THIS SECTION TO BE COMPLETED BY APPLICANT

ac

PLOT PLAN

PROPERTY ADDRESS 463 Garrison Ave  
 TAX SCHEDULE NO 2945-142-28-010  
 PROPERTY OWNER Timothy Flynn  
 OWNER'S PHONE 245 9341  
 OWNER'S ADDRESS Same  
 CONTRACTOR Mike Petersen  
 CONTRACTOR'S PHONE 245 9341  
 CONTRACTOR'S ADDRESS \_\_\_\_\_  
 FENCE MATERIAL Colored cinderblock  
 FENCE HEIGHT 6 feet

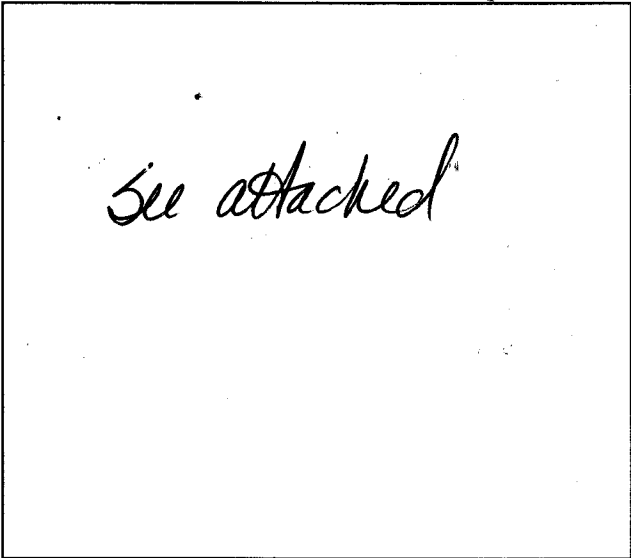

Plot plan must show property lines and property dimensions, all easements, all rights-of-way, all structures, all setbacks from property lines, & fence height(s). NOTE: PROPERTY LINE IS LIKELY ONE FOOT OR MORE BEHIND THE SIDEWALK.

THIS SECTION TO BE COMPLETED BY COMMUNITY DEVELOPMENT DEPARTMENT STAFF

ZONE RMF-8 SETBACKS: Front \_\_\_\_\_ from property line (PL) or  
 SPECIAL CONDITIONS fence must be on \_\_\_\_\_ from center of ROW, whichever is greater.  
or inside the property line Side \_\_\_\_\_ from PL Rear \_\_\_\_\_ from PL

Fences exceeding six feet in height require a separate permit from the City/County Building Department. A fence constructed on a corner lot that extends past the rear of the house along the side yard or abuts an alley requires approval from the City Engineer (Section 4.1.J of the Grand Junction Zoning and Development Code).

The owner/applicant must correctly identify all property lines, easements, and rights-of-way and ensure the fence is located within the property's boundaries. Covenants, conditions, restrictions, easements and/or rights-of-way may restrict or prohibit the placement of fence(s). The owner/applicant is responsible for compliance with covenants, conditions, and restrictions which may apply. Fences built in easements may be subject to removal at the property owner's sole and absolute expense. Any modification of design and/or material as approved in this fence permit must be approved, in writing, by the Community Development Department Director.

I hereby acknowledge that I have read this application and the information and plot plan are correct; I agree to comply with any and all codes, ordinances, laws, regulations, or restrictions which apply. I understand that failure to comply shall result in legal action, which may include but not necessarily be limited to removal of the fence(s) at the owner's cost.

Applicant's Signature Timothy Flynn Date 8-30-02  
 Community Development's Approval Kathryn Peterson Date 9-6-02  
 City Engineer's Approval (if required) okayed by Eric Hahn Date 9-6-02

VALID FOR SIX MONTHS FROM DATE OF ISSUANCE (Section 2.2.E.1.d Grand Junction Zoning & Development Code) (White: Planning) (Yellow: Customer) (Pink: Code Enforcement)

463  
Gunnison

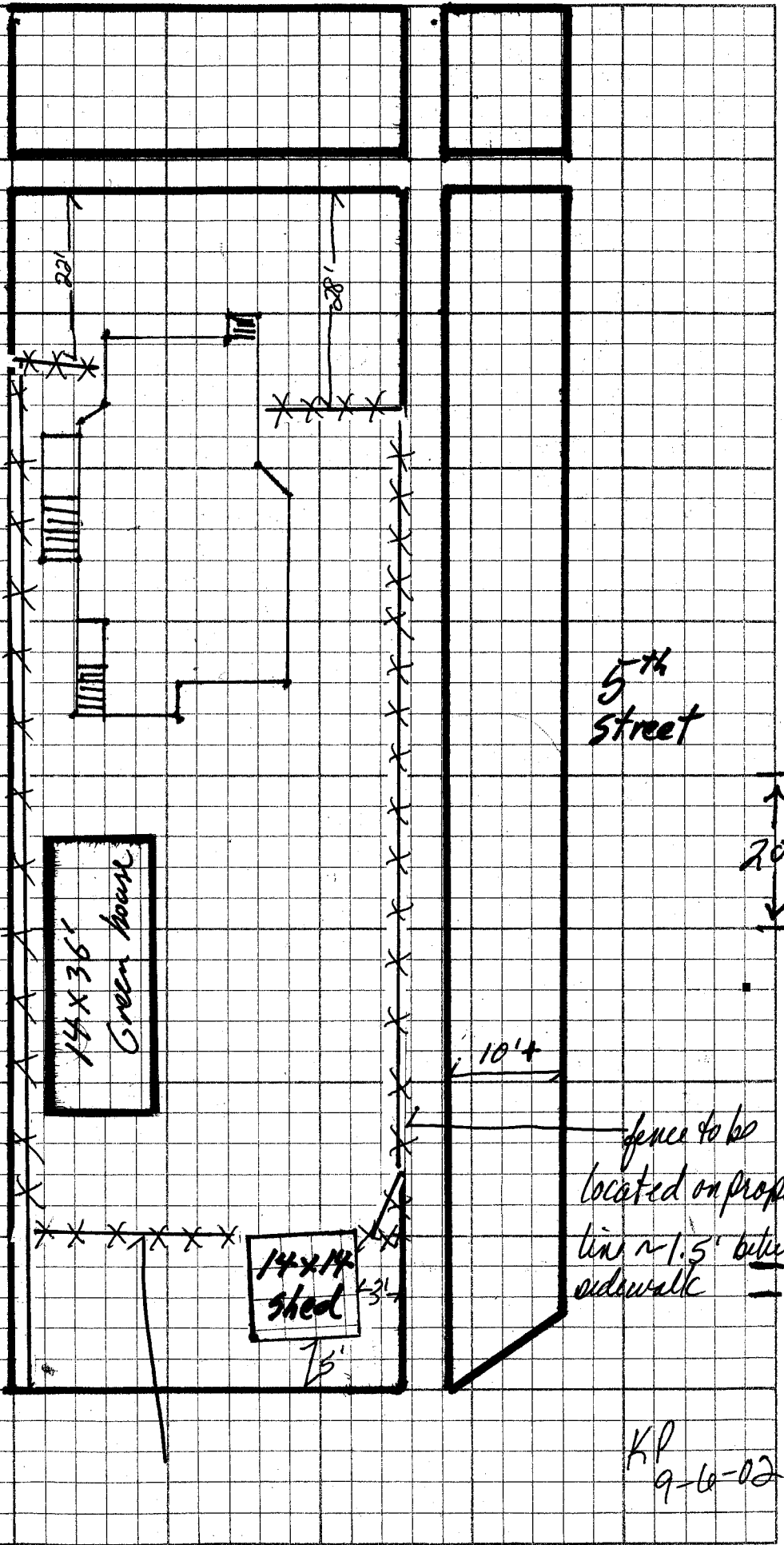
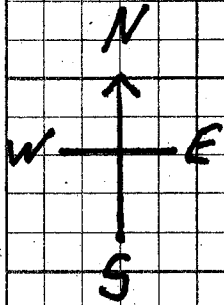

Setbacks:

Front - 20'

Side - 3'

Back - 5'

Current shed

11 x 37

PKR

fence to be located on property line ~1.5' behind sidewalk 4'

K.P.  
9-6-02