

FENCE PERMIT

AL

GRAND JUNCTION COMMUNITY DEVELOPMENT DEPARTMENT



THIS SECTION TO BE COMPLETED BY APPLICANT

PLOT PLAN

PROPERTY ADDRESS 651 GARRETT WAY  
 TAX SCHEDULE NO 2945-032-82-001  
 PROPERTY OWNER Jose Victoria Gallegos  
 OWNER'S PHONE (970) 245-4361  
 OWNER'S ADDRESS 2257 S. Seville Cir  
 CONTRACTOR Jose Gallegos  
 CONTRACTOR'S PHONE (970) 245-4361  
 CONTRACTOR'S ADDRESS 2257 S. Seville  
 FENCE MATERIAL Cedar  
 FENCE HEIGHT 6 ft

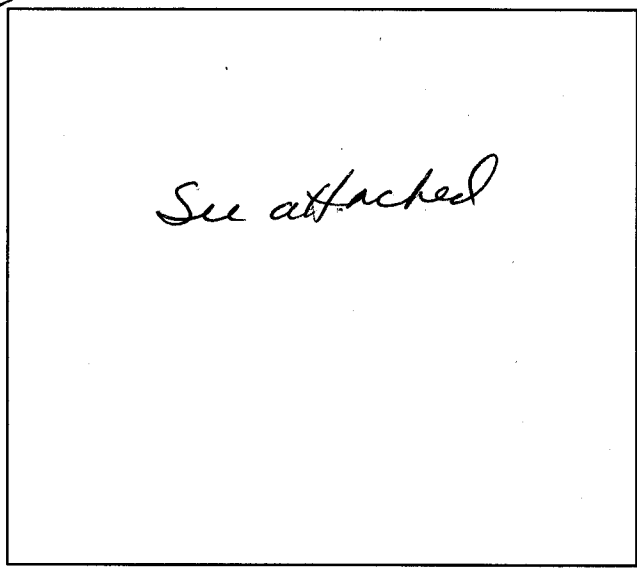

Plot plan must show property lines and property dimensions, all easements, all rights-of-way, all structures, all setbacks from property lines, & fence height(s). NOTE: PROPERTY LINE IS LIKELY ONE FOOT OR MORE BEHIND THE SIDEWALK.

THIS SECTION TO BE COMPLETED BY COMMUNITY DEVELOPMENT DEPARTMENT STAFF

ZONE RMF-8  
 SPECIAL CONDITIONS \_\_\_\_\_

SETBACKS: Front 20' from property line (PL) or \_\_\_\_\_ from center of ROW, whichever is greater.  
 Side 5' from PL Rear 10' from PL

Fences exceeding six feet in height require a separate permit from the City/County Building Department. A fence constructed on a corner lot that extends past the rear of the house along the side yard or abuts an alley requires approval from the City Engineer (Section 4.1.1 of the Grand Junction Zoning and Development Code).

The owner/applicant must correctly identify all property lines, easements, and rights-of-way and ensure the fence is located within the property's boundaries. Covenants, conditions, restrictions, easements and/or rights-of-way may restrict or prohibit the placement of fence(s). The owner/applicant is responsible for compliance with covenants, conditions, and restrictions which may apply. Fences built in easements may be subject to removal at the property owner's sole and absolute expense. Any modification of design and/or material as approved in this fence permit must be approved, in writing, by the Community Development Department Director.

I hereby acknowledge that I have read this application and the information and plot plan are correct; I agree to comply with any and all codes, ordinances, laws, regulations, or restrictions which apply. I understand that failure to comply shall result in legal action, which may include but not necessarily be limited to removal of the fence(s) at the owner's cost.

Applicant's Signature Jose Gallegos Date 6-5-02  
 Community Development's Approval Permit Edwards Date 6/5/02  
 City Engineer's Approval (if required) R.D. Date \_\_\_\_\_

VALID FOR SIX MONTHS FROM DATE OF ISSUANCE (Section 2.2.E.1.d Grand Junction Zoning & Development Code)  
 (White: Planning) (Yellow: Customer) (Pink: Code Enforcement)

651 GARRET Way



JOSE GALLEGOS  
2257 S Seville Cir.  
Grand Jct, CO 81506

S

Three fences (A, B, & C) will tie into fence on back.  
ALL FENCES will be 6' 6" x 1 cedar

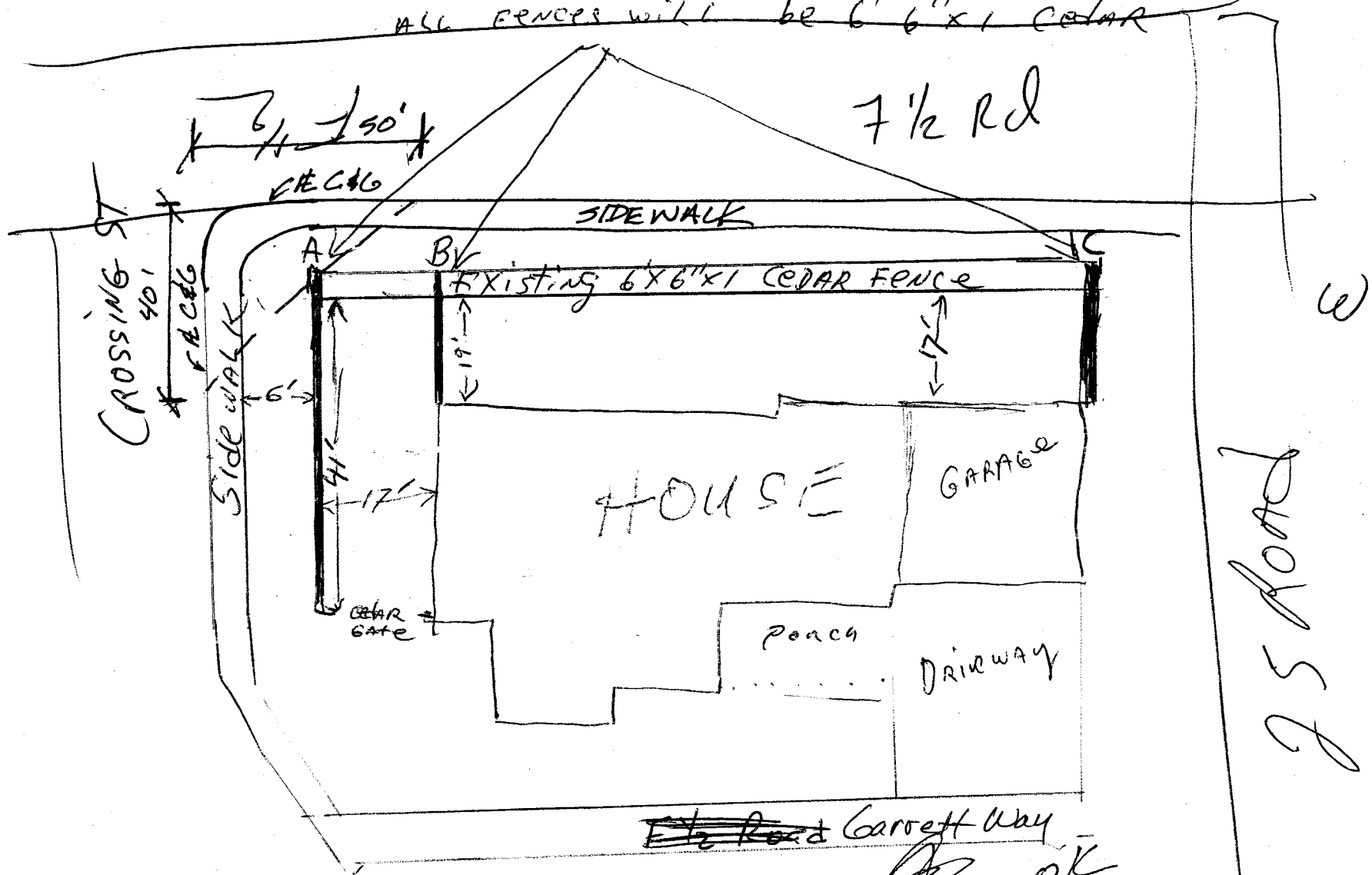

171

W

75 Road

~~1/2 Road~~ Garret Way

Paul [Signature] OK  
Bob [Signature] [Signature]  
8-28-01