



FENCE PERMIT

GRAND JUNCTION COMMUNITY DEVELOPMENT DEPARTMENT

THIS SECTION TO BE COMPLETED BY APPLICANT

ac

PLOT PLAN

PROPERTY ADDRESS 654 Crossing

TAX SCHEDULE NO 2945.032-83-007

PROPERTY OWNER PATRICK FRANZ
970-263-8839

OWNER'S PHONE (970)575-5307

OWNER'S ADDRESS 210 West Bell Rangely Colo.

CONTRACTOR OWNER

CONTRACTOR'S PHONE _____

CONTRACTOR'S ADDRESS _____

FENCE MATERIAL 1/2" x 5 1/2" x 6' DE cedar

FENCE HEIGHT 6 feet

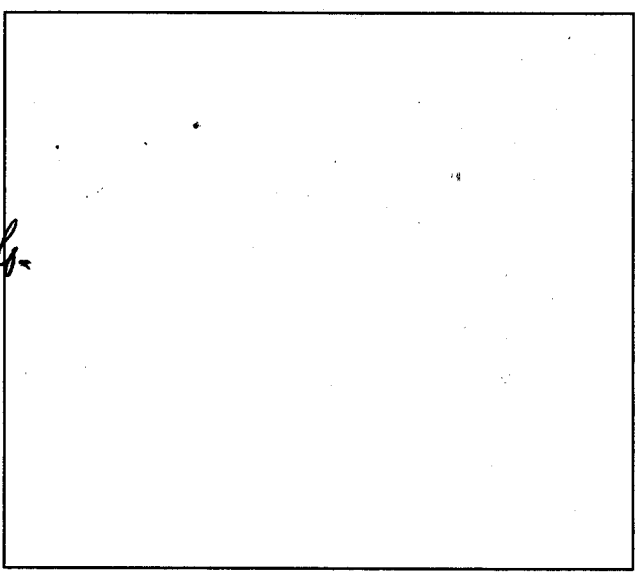

Plot plan must show property lines and property dimensions, all easements, all rights-of-way, all structures, all setbacks from property lines, & fence height(s). NOTE: PROPERTY LINE IS LIKELY ONE FOOT OR MORE BEHIND THE SIDEWALK.

THIS SECTION TO BE COMPLETED BY COMMUNITY DEVELOPMENT DEPARTMENT STAFF

ZONE RMF-8

SETBACKS: Front 20' from property line (PL) or _____ from center of ROW, whichever is greater.

SPECIAL CONDITIONS _____

Side 5' from PL Rear 10' from PL

Fences exceeding six feet in height require a separate permit from the City/County Building Department. A fence constructed on a corner lot that extends past the rear of the house along the side yard or abuts an alley requires approval from the City Engineer (Section 4.1.J of the Grand Junction Zoning and Development Code).

The owner/applicant must correctly identify all property lines, easements, and rights-of-way and ensure the fence is located within the property's boundaries. Covenants, conditions, restrictions, easements and/or rights-of-way may restrict or prohibit the placement of fence(s). The owner/applicant is responsible for compliance with covenants, conditions, and restrictions which may apply. Fences built in easements may be subject to removal at the property owner's sole and absolute expense. Any modification of design and/or material as approved in this fence permit must be approved, in writing, by the Community Development Department Director.

I hereby acknowledge that I have read this application and the information and plot plan are correct; I agree to comply with any and all codes, ordinances, laws, regulations, or restrictions which apply. I understand that failure to comply shall result in legal action, which may include but not necessarily be limited to removal of the fence(s) at the owner's cost.

Applicant's Signature Phil Remington

Date 9-19-02

Community Development's Approval Wendy Spurr

Date 9-19-02

City Engineer's Approval (if required) _____

Date _____

VALID FOR SIX MONTHS FROM DATE OF ISSUANCE (Section 2.2.E.1.d Grand Junction Zoning & Development Code)
(White: Planning) (Yellow: Customer) (Pink: Code Enforcement)

OK. Patrick Framy
1-10-02

CROSSING STREET

83.44'

MARSHALL STREET

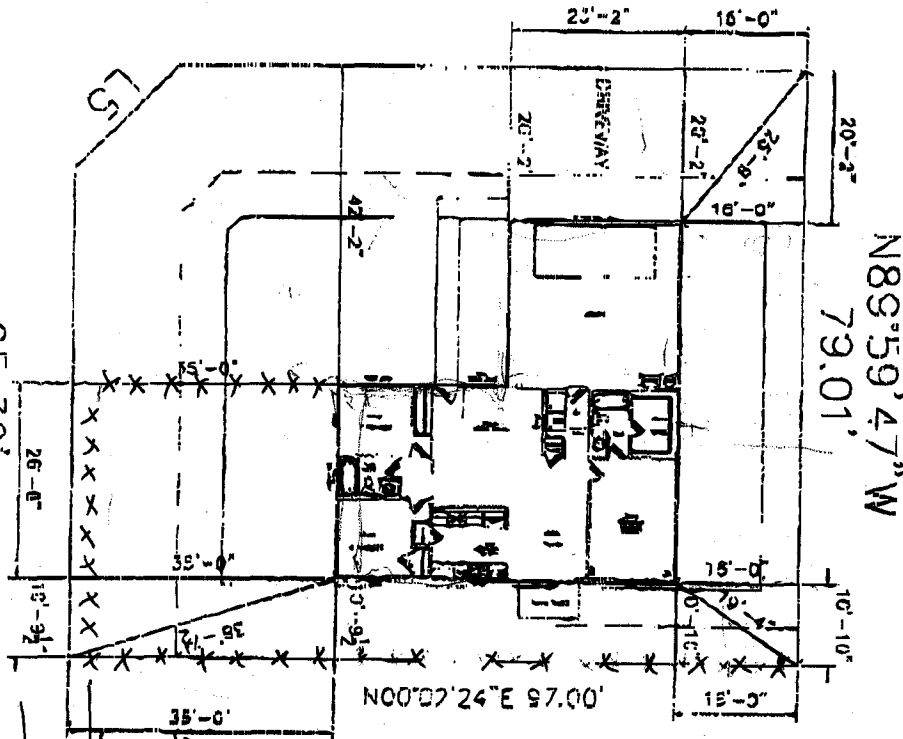

N89°59'47"W
79.01'

BLOCK 3

LOT 1

1669 SQ. FT.

1196 SF

5" x 6' Cedar
Fence Slats
3 - 2 1/4" x 8' Fence Rails @ 8' center
5' Setback From
Side Walk

GARRETT ESTATES SUBDIVISION