

FEE \$10.00

PERMIT # 11480



FENCE PERMIT

GRAND JUNCTION COMMUNITY DEVELOPMENT DEPARTMENT

THIS SECTION TO BE COMPLETED BY APPLICANT

PLOT PLAN

PROPERTY ADDRESS 673 E. Pagosa Dr. 81506
 TAX SCHEDULE NO. 2943-062-33-018
 PROPERTY OWNER Brandon & Melissa Huff
 OWNER'S PHONE 255-1583
 OWNER'S ADDRESS Same
 CONTRACTOR self
 CONTRACTOR'S PHONE Same
 CONTRACTOR'S ADDRESS Same
 FENCE MATERIAL cedar
 FENCE HEIGHT 6 ft.

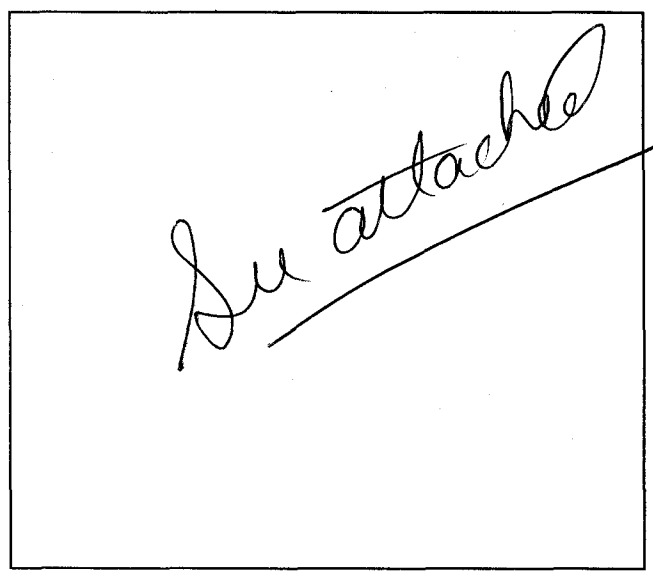

Plot plan must show property lines and property dimensions, all easements, all rights-of-way, all structures, all setbacks from property lines, & fence height(s).

THIS SECTION TO BE COMPLETED BY COMMUNITY DEVELOPMENT DEPARTMENT STAFF

ZONE RMF-5 SETBACKS: Front 20' from property line (PL) or _____ from center of ROW, whichever is greater.
 SPECIAL CONDITIONS In front yard 4' picket & if 6' then 15' back & walk or 12' from curb Side 0' from PL Rear 0' from PL

Fences exceeding six feet in height require a separate permit from the City/County Building Department. A fence constructed on a corner lot that extends past the rear of the house along the side yard or abuts an alley requires approval from the City Engineer (Section 5-5-5B of the Grand Junction Zoning and Development Code).

The owner/applicant must correctly identify all property lines, easements, and rights-of-way and ensure the fence is located within the property's boundaries. Covenants, conditions, restrictions, easements and/or rights-of-way may restrict or prohibit the placement of fence(s). The owner/applicant is responsible for compliance with covenants, conditions, and restrictions which may apply. Fences built in easements may be subject to removal at the property owner's sole and absolute expense. Any modification of design and/or material as approved in this fence permit must be approved, in writing, by the Community Development Department Director.

I hereby acknowledge that I have read this application and the information and plot plan are correct; I agree to comply with any and all codes, ordinances, laws, regulations, or restrictions which apply.

I understand that failure to comply shall result in legal action, which may include but not necessarily be limited to removal of the fence(s) at the owner's cost.

Applicant's Signature Melissa Huff
 Community Development's Approval C. Faye Suban
 City Engineer's Approval (if required) _____

Date _____
 Date 6/7/02
 Date _____

VALID FOR SIX MONTHS FROM DATE OF ISSUANCE (Section 9-3-2D Grand Junction Zoning & Development Code)
(White: Planning) (Yellow: Customer) (Pink: Code Enforcement)

10' IRRIGATION EASEMENT

14' MULTIPURPOSE EASEMENT

COURTLAND AVENUE

S89°51'09"E 85.00

60 ft length

5' from back of walk if 6' from back of curb

N89°53'36"W 110.00

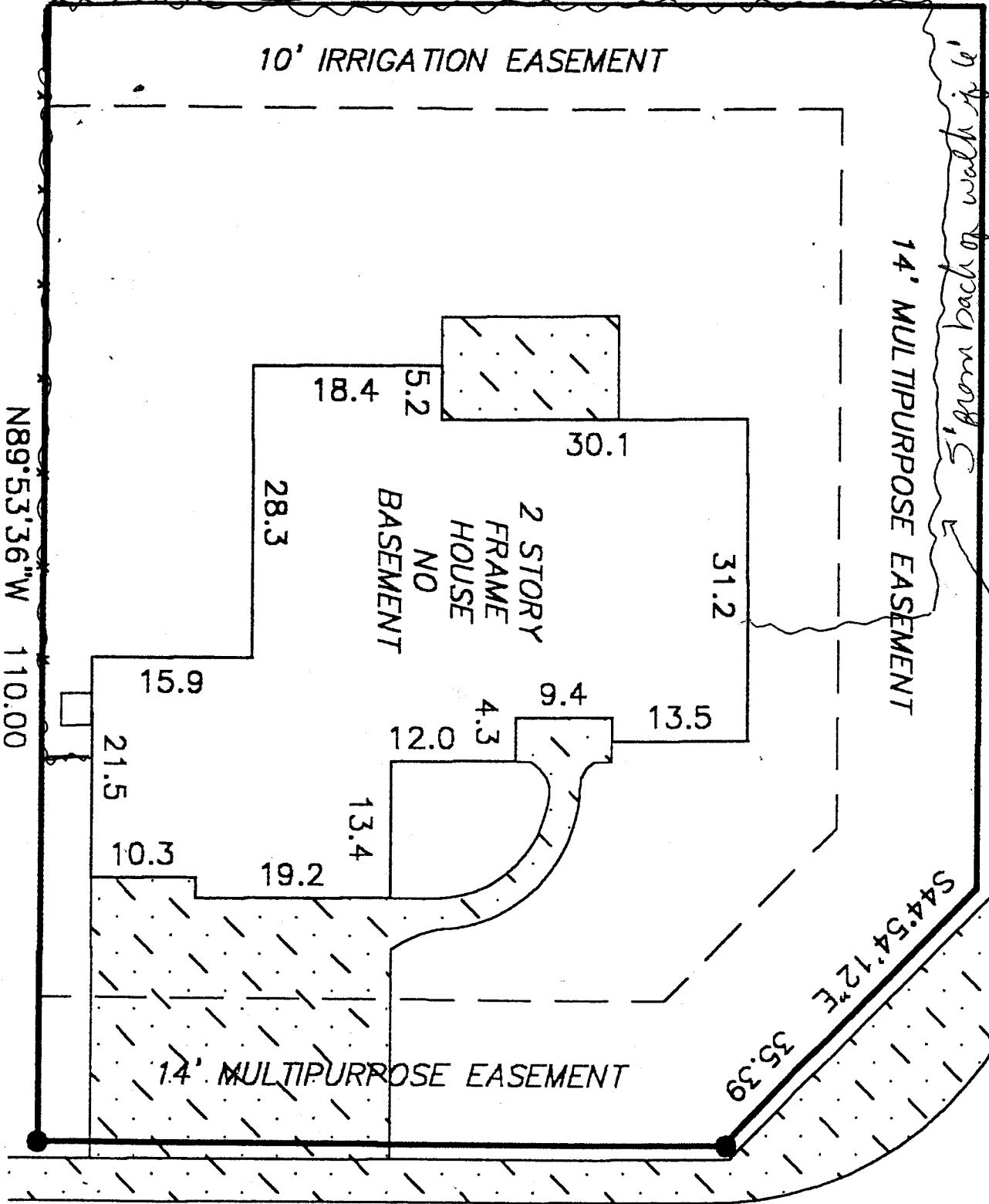

S00°02'45"W 67.18

E. PAGOSA DRIVE