

FENCE PERMIT

GRAND JUNCTION COMMUNITY DEVELOPMENT DEPARTMENT



THIS SECTION TO BE COMPLETED BY APPLICANT

AL ↑ N

PROPERTY ADDRESS 2019 ROSETTE CT, GRAND JUNCTION 81503 PLOT PLAN

CASE # 2947-223

TAX SCHEDULE NO ~~02-00551~~ 32-006

PROPERTY OWNER WILLIAM N. RICHARDSON SR

OWNER'S PHONE 245-2075

OWNER'S ADDRESS 2019 ROSETTE CT, GRAND JUNCTION 81503

CONTRACTOR RTM FENCING

CONTRACTOR'S PHONE 970-256-1653

CONTRACTOR'S ADDRESS —

FENCE MATERIAL WOOD/SPLIT RAIL

FENCE HEIGHT 3'

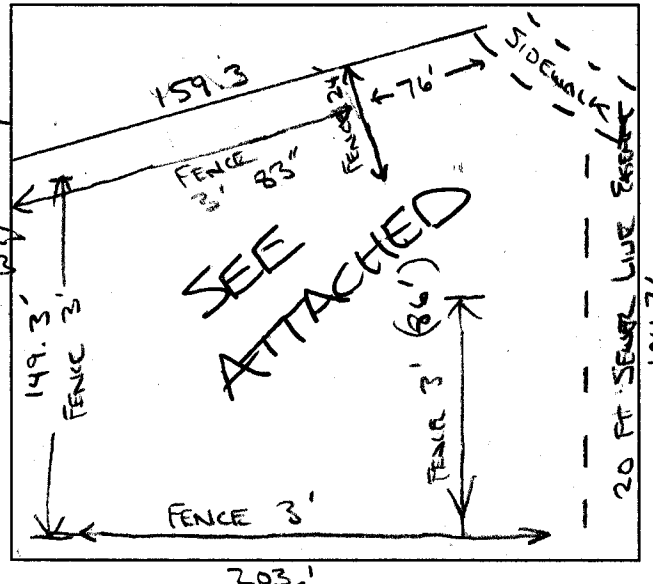

Plot plan must show property lines and property dimensions, all easements, all rights-of-way, all structures, all setbacks from property lines, & fence height(s). NOTE: PROPERTY LINE IS LIKELY ONE FOOT OR MORE BEHIND THE SIDEWALK.

THIS SECTION TO BE COMPLETED BY COMMUNITY DEVELOPMENT DEPARTMENT STAFF

ZONE RSF-2

SPECIAL CONDITIONS _____

SETBACKS: Front 20' from property line (PL) or _____ from center of ROW, whichever is greater.

Side 15' from PL Rear 30' from PL

Fences exceeding six feet in height require a separate permit from the City/County Building Department. A fence constructed on a corner lot that extends past the rear of the house along the side yard or abuts an alley requires approval from the City Engineer (Section 4.1.J of the Grand Junction Zoning and Development Code).

* FENCING COMPLIES WITH ALL CCRS OF TIERA WEST SUBDIVISION

The owner/applicant must correctly identify all property lines, easements, and rights-of-way and ensure the fence is located within the property's boundaries. Covenants, conditions, restrictions, easements and/or rights-of-way may restrict or prohibit the placement of fence(s). The owner/applicant is responsible for compliance with covenants, conditions, and restrictions which may apply. Fences built in easements may be subject to removal at the property owner's sole and absolute expense. Any modification of design and/or material as approved in this fence permit must be approved, in writing, by the Community Development Department Director.

I hereby acknowledge that I have read this application and the information and plot plan are correct; I agree to comply with any and all codes, ordinances, laws, regulations, or restrictions which apply. I understand that failure to comply shall result in legal action, which may include but not necessarily be limited to removal of the fence(s) at the owner's cost.

Applicant's Signature William N. Richardson SR Date 4-19-02

Community Development's Approval Gayle Henderson Date 4-24-02

City Engineer's Approval (if required) _____ Date _____

VALID FOR SIX MONTHS FROM DATE OF ISSUANCE (Section 2.2.E.1.d Grand Junction Zoning & Development Code) (White: Planning) (Yellow: Customer) (Pink: Code Enforcement)

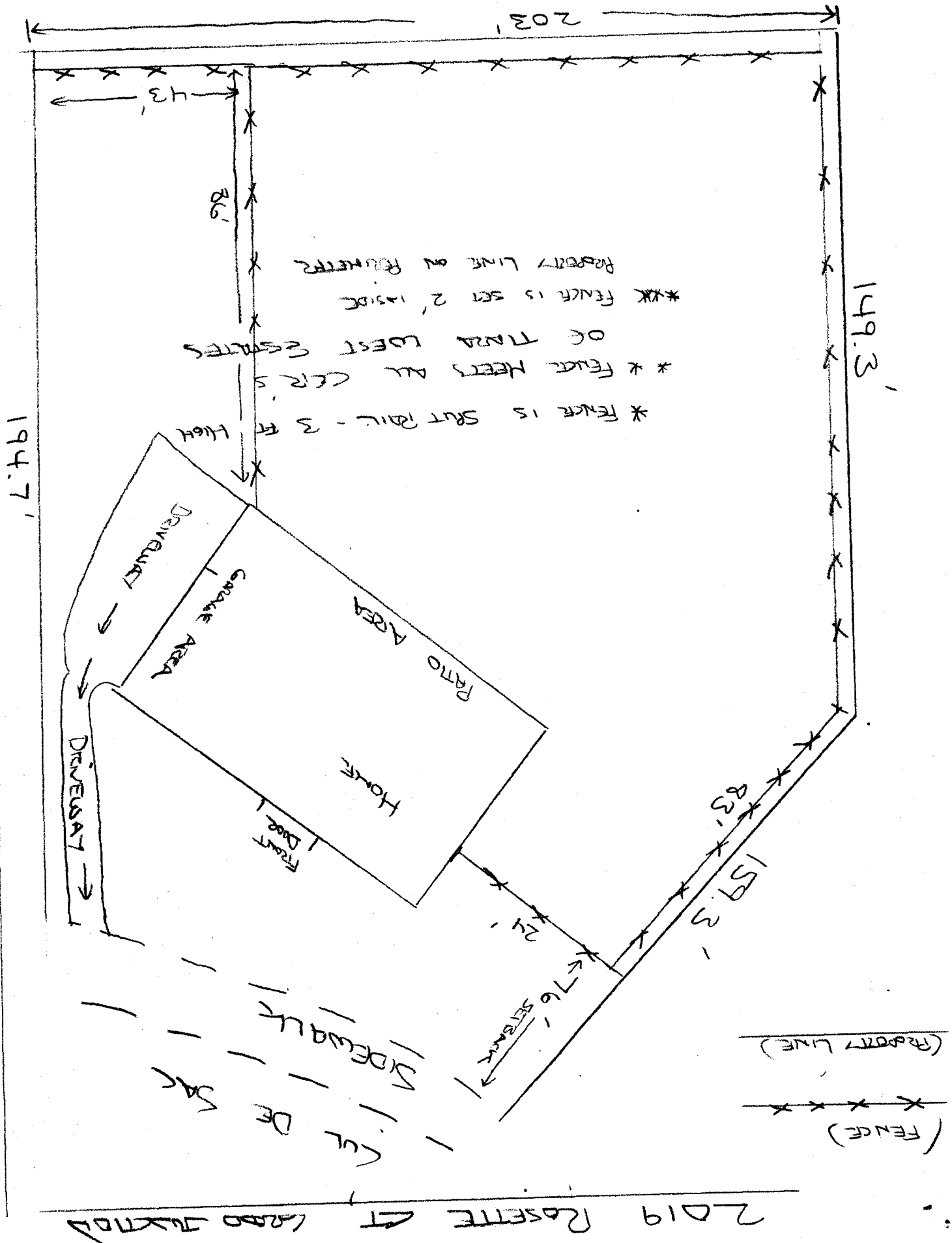

2019 PLOTTING AT LAND SURVEY