

FEE \$10.00

PERMIT # 12530



FENCE PERMIT @
GRAND JUNCTION COMMUNITY DEVELOPMENT DEPARTMENT

THIS SECTION TO BE COMPLETED BY APPLICANT

PROPERTY ADDRESS: 2015 White Ave
 PROPERTY TAX NO: 2945-134-02-007
 SUBDIVISION: EAST MAIN ST ADDITION
 PROPERTY OWNER: Verlon L Damon
 OWNER'S PHONE: 970-243-0950
 OWNER'S ADDRESS: 2015 White Ave
 CONTRACTOR NAME: Verlon L Damon
 CONTRACTOR'S PHONE: 970-~~243~~ 243-0950
 CONTRACTOR'S ADDRESS: 2015-White Ave
 FENCE MATERIAL & HEIGHT: Chain link

PLOT PLAN

See Attached

Plot plan must show property lines and property dimensions, all easements, all rights-of-way, all structures, all setbacks from property lines, & fence height(s). NOTE: PROPERTY LINE IS LIKELY ONE FOOT OR MORE BEHIND THE SIDEWALK.

THIS SECTION TO BE COMPLETED BY COMMUNITY DEVELOPMENT DEPARTMENT STAFF

ZONE RMF-8 SETBACKS: Front 20' from property line (PL) or
 SPECIAL CONDITIONS _____ from center of ROW, whichever is greater.
 Side 0' from PL Rear 0' from PL

Fences exceeding six feet in height require a separate permit from the City/County Building Department. A fence constructed on a corner lot that extends past the rear of the house along the side yard or abuts an alley requires approval from the City Engineer (Section 4.1.J of the Grand Junction Zoning and Development Code).

The owner/applicant must correctly identify all property lines, easements, and rights-of-way and ensure the fence is located within the property's boundaries. Covenants, conditions, restrictions, easements and/or rights-of-way may restrict or prohibit the placement of fence(s). The owner/applicant is responsible for compliance with covenants, conditions, and restrictions which may apply. Fences built in easements may be subject to removal at the property owner's sole and absolute expense. Any modification of design and/or material as approved in this fence permit must be approved, in writing, by the Community Development Department Director.

I hereby acknowledge that I have read this application and the information and plot plan are correct; I agree to comply with any and all codes, ordinances, laws, regulations, or restrictions which apply. I understand that failure to comply shall result in legal action, which may include but not necessarily be limited to removal of the fence(s) at the owner's cost.

Applicant's Signature Verlon L Damon
 Community Development's Approval [Signature] Aragon
 City Engineer's Approval (if required) _____

Date _____
 Date 9/8/03
 Date _____

VALID FOR SIX MONTHS FROM DATE OF ISSUANCE (Section 2.2.E.1.d Grand Junction Zoning & Development Code)
(White: Planning) (Yellow: Customer) (Pink: Code Enforcement)

Lot 7 in block 9 of East Main Street Addition

2015 White Ave

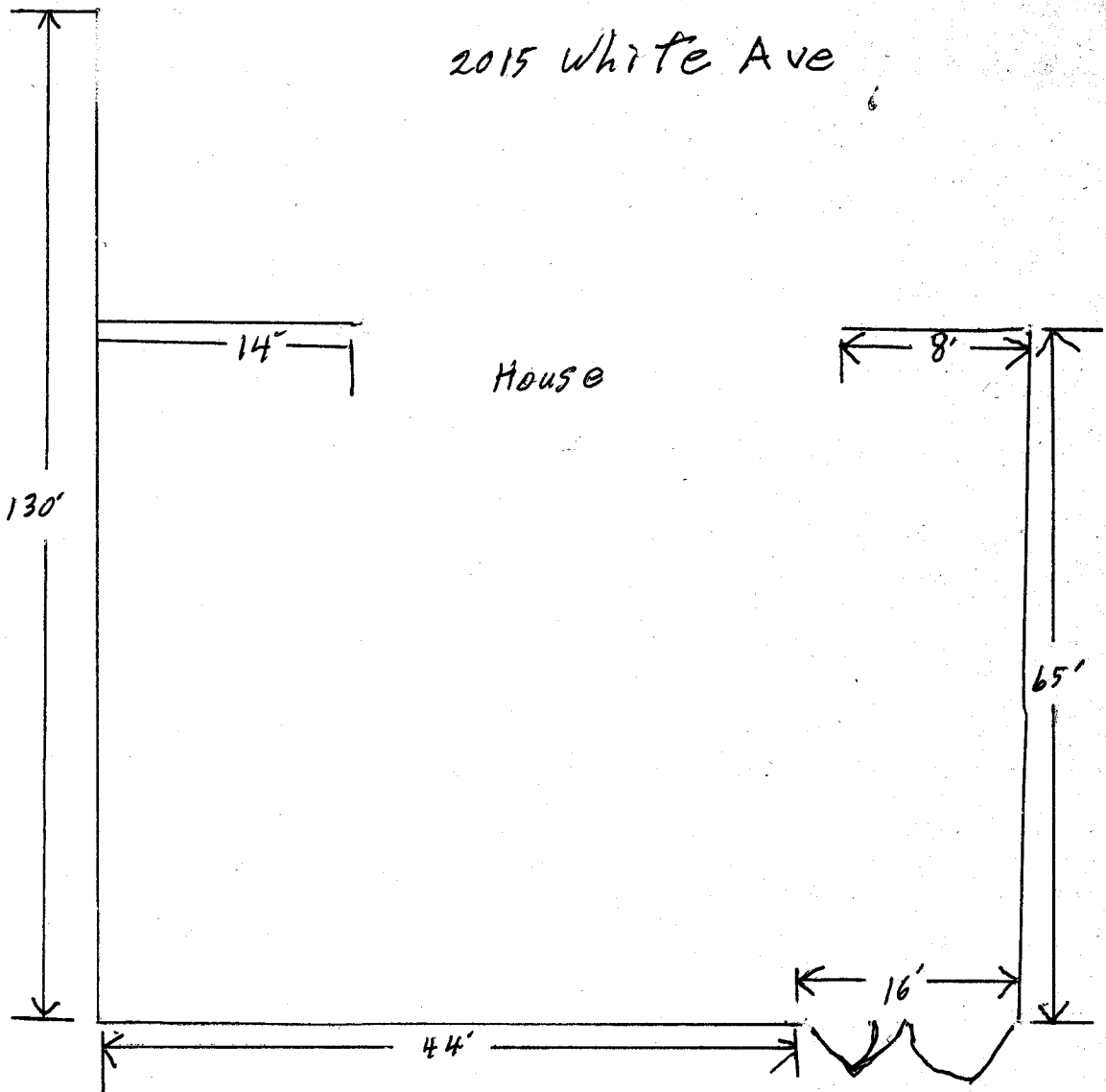

8' gate	2	@	61.50	=	123.00
Wire	4 Rail	@	\$34.00 Rl	=	\$136.00
Line post	30	@	5.49	=	164.70
Top Rail	26	@	7.67 5.67	+ 2.00	147.42
Corner Post Cap	4	@	.84		5.48
Line " "	30	@	.74		22.20
Wire Ties	7	@	1.95		13.65
36" gate	1	@	18.00		18.00
Tinson Bars	10	@	1.50		15.00
					<u>645.37</u>