

FENCE PERMIT

GRAND JUNCTION COMMUNITY DEVELOPMENT DEPARTMENT



THIS SECTION TO BE COMPLETED BY APPLICANT

PLOT PLAN

PROPERTY ADDRESS 2332 Knoll CIR -
 TAX SCHEDULE NO 2945-011-98-005
 PROPERTY OWNER MONUMENT HOMES
 OWNER'S PHONE 234-7700
 OWNER'S ADDRESS 759 HORIZON DRIVE
 CONTRACTOR 1
 CONTRACTOR'S PHONE same
 CONTRACTOR'S ADDRESS 1
 FENCE MATERIAL CEDAR
 FENCE HEIGHT 6'

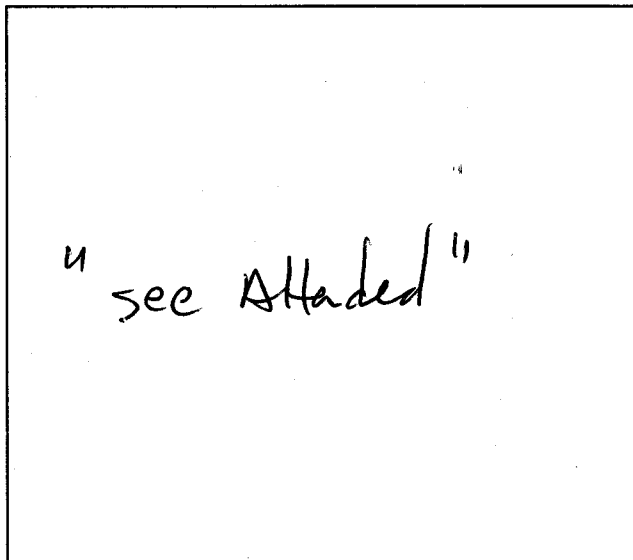

Plot plan must show property lines and property dimensions, all easements, all rights-of-way, all structures, all setbacks from property lines, & fence height(s). NOTE: PROPERTY LINE IS LIKELY ONE FOOT OR MORE BEHIND THE SIDEWALK.

THIS SECTION TO BE COMPLETED BY COMMUNITY DEVELOPMENT DEPARTMENT STAFF

ZONE PD SETBACKS: Front _____ from property line (PL) or
 SPECIAL CONDITIONS _____ from center of ROW, whichever is greater.
 Side _____ from PL Rear _____ from PL

Fences exceeding six feet in height require a separate permit from the City/County Building Department. A fence constructed on a corner lot that extends past the rear of the house along the side yard or abuts an alley requires approval from the City Engineer (Section 4.1.J of the Grand Junction Zoning and Development Code).

The owner/applicant must correctly identify all property lines, easements, and rights-of-way and ensure the fence is located within the property's boundaries. Covenants, conditions, restrictions, easements and/or rights-of-way may restrict or prohibit the placement of fence(s). The owner/applicant is responsible for compliance with covenants, conditions, and restrictions which may apply. Fences built in easements may be subject to removal at the property owner's sole and absolute expense. Any modification of design and/or material as approved in this fence permit must be approved, in writing, by the Community Development Department Director.

I hereby acknowledge that I have read this application and the information and plot plan are correct; I agree to comply with any and all codes, ordinances, laws, regulations, or restrictions which apply. I understand that failure to comply shall result in legal action, which may include but not necessarily be limited to removal of the fence(s) at the owner's cost.

Applicant's Signature [Signature] Date 5/6/03
 Community Development's Approval Gayleen Henderson Date 5-7-03
 City Engineer's Approval (if required) ? Date _____

VALID FOR SIX MONTHS FROM DATE OF ISSUANCE (Section 2.2.E.1.d Grand Junction Zoning & Development Code) (White: Planning) (Yellow: Customer) (Pink: Code Enforcement)

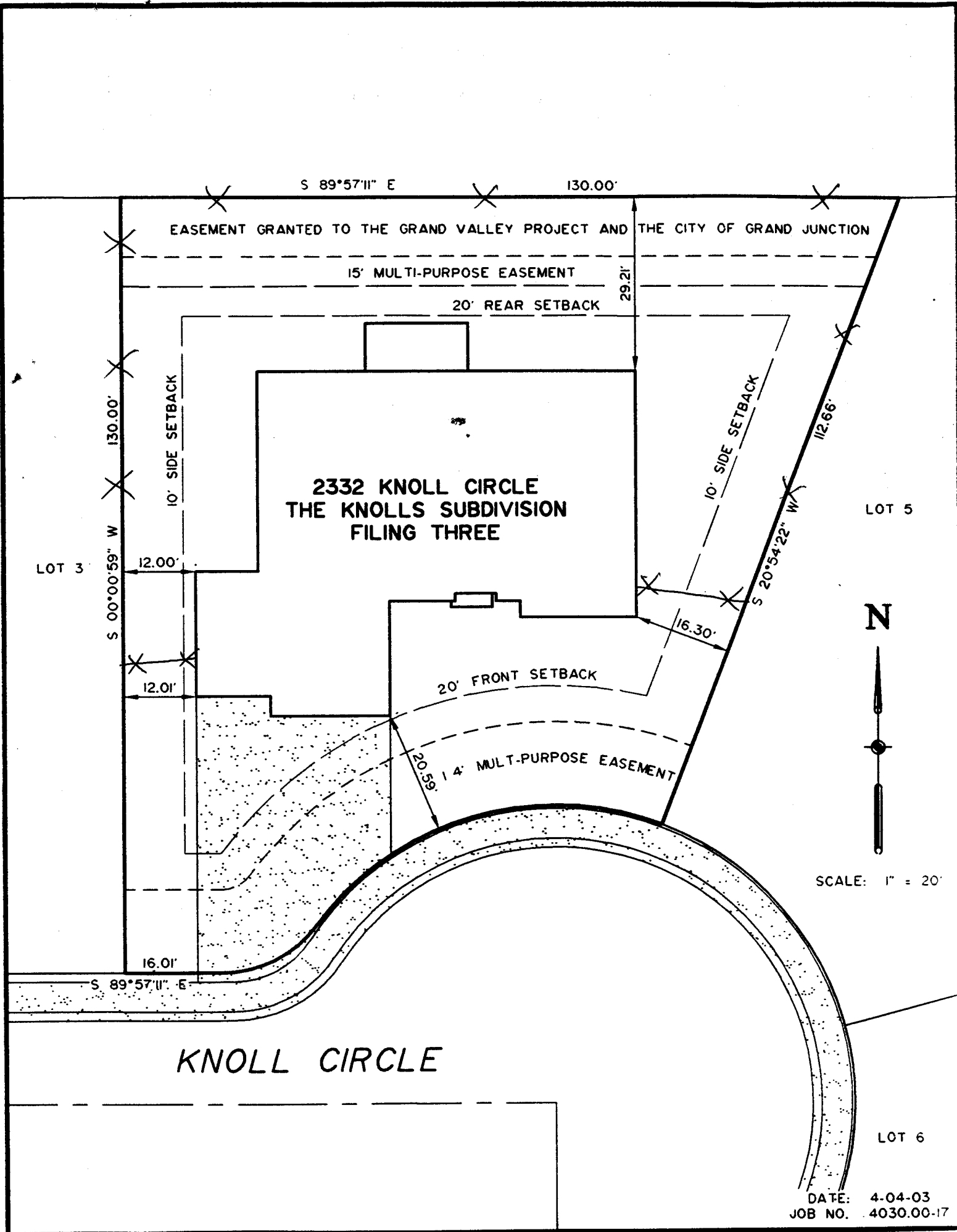

S 89°57'11" E 130.00'

EASEMENT GRANTED TO THE GRAND VALLEY PROJECT AND THE CITY OF GRAND JUNCTION

15' MULTI-PURPOSE EASEMENT

20' REAR SETBACK

10' SIDE SETBACK

2332 KNOLL CIRCLE
THE KNOLLS SUBDIVISION
FILING THREE

10' SIDE SETBACK

LOT 5

LOT 3

S 00°00'59" W 130.00'

12.00'

12.01'

20' FRONT SETBACK

16.30'

S 20°54'22" W 112.66'

14' MULTI-PURPOSE EASEMENT

N

SCALE: 1" = 20'

16.01'

S 89°57'11" E

KNOLL CIRCLE

LOT 6

DATE: 4-04-03
JOB NO. 4030.00-17