

LAS COLONIAS BUSINESS PARK PHASE 1A IMPROVEMENTS FEBRUARY 2018

- 1 Cover Sheet
- 2 Project Overview
- 3 Typical Cross Sections
- 4-6 Utility Details
- 7-13 Utility Plan
- 14-15 Sanitary Sewer Plan and Profile
- 16-19 Water Line Plan and Profile
- 20-26 Storm Drain Plan and Profile
- 27-29 Roadway Plan
- 30-32 Roadway Profile
- 33-36 Roadway Cross Sections
- 37-46 20th Scale Staking Plan
- 47-56 20th Scale Tenth Foot Contour Plan
- 57-59 Striping Plan
- 60-63 Storm Water Management Plan



Know what's below.
Call before you dig.

NOTE: NOTIFY AFFECTED UTILITY VENDOR 48 HOURS PRIOR TO EXCAVATIONS THAT WILL EXPOSE UTILITY LINES. THE UTILITY PLAN WILL HAVE A LISTING OF UTILITY VENDORS AND TELEPHONE NUMBERS.



REVISION	DESCRIPTION	DATE



PUBLIC WORKS
ENGINEERING DIVISION

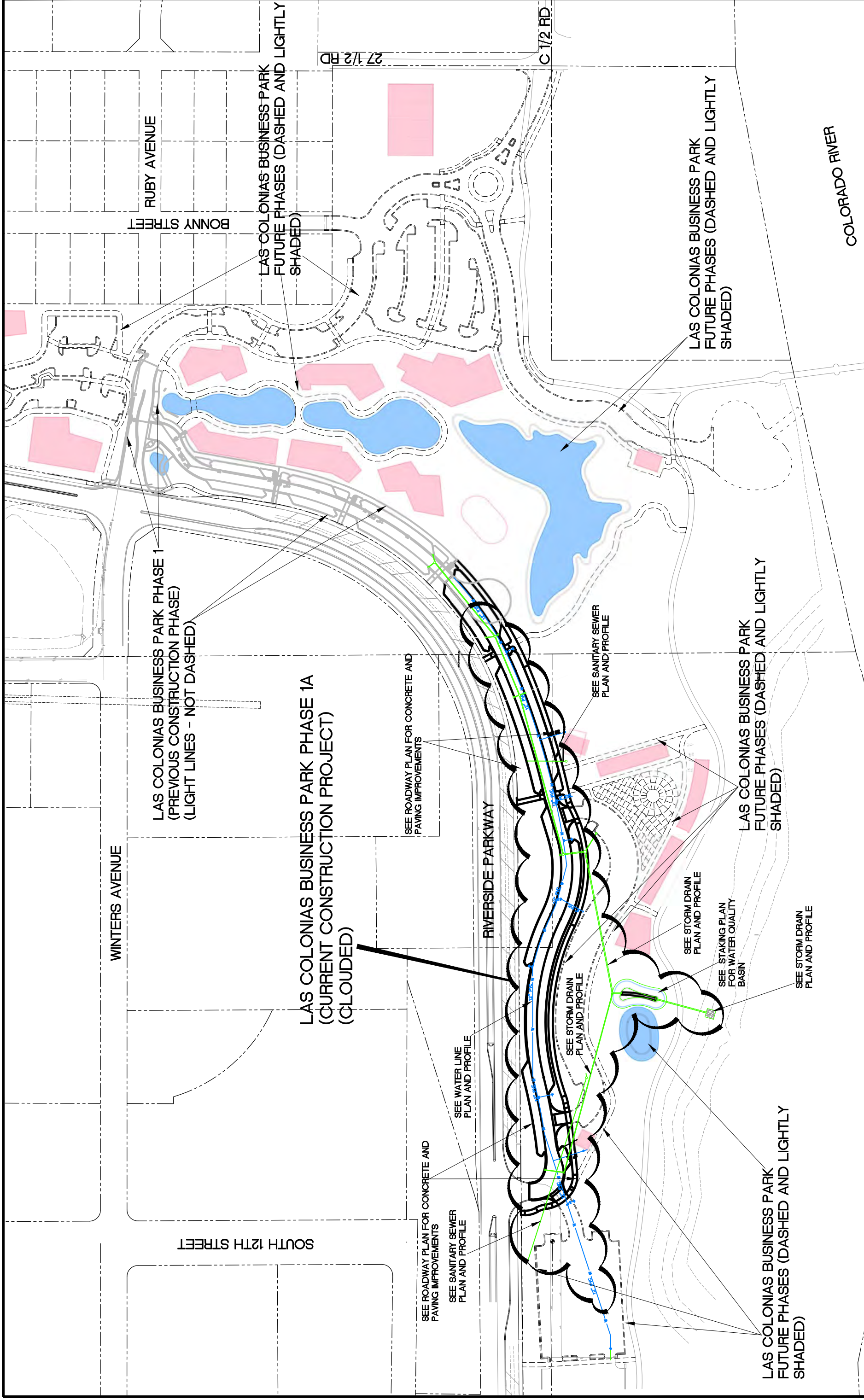

REVISION	DATE	DESIGNED BY	DRAWN BY	DATE	SCALE
1	2018	JCS	JCS	2018	PLAN & PROFILE
2	2018	JCS	JCS	2018	HORIZONTAL
3	2018	TOP	TOP	2018	VERTICAL
4	2018	TOP	TOP	2018	NA

LAS COLONIAS BUSINESS PARK PHASE 1a
 PROJECT OVERVIEW

PUBLIC WORKS
 ENGINEERING DIVISION

Grand Junction
 COLORADO

2

Notes:

- Extend Full Pavement Base Section 6" Beyond Back Of Curbs (Typical)
- See Landscape Plans For Work Between Sidewalk and Back of Curb (Landscape Boulevard) and Medians

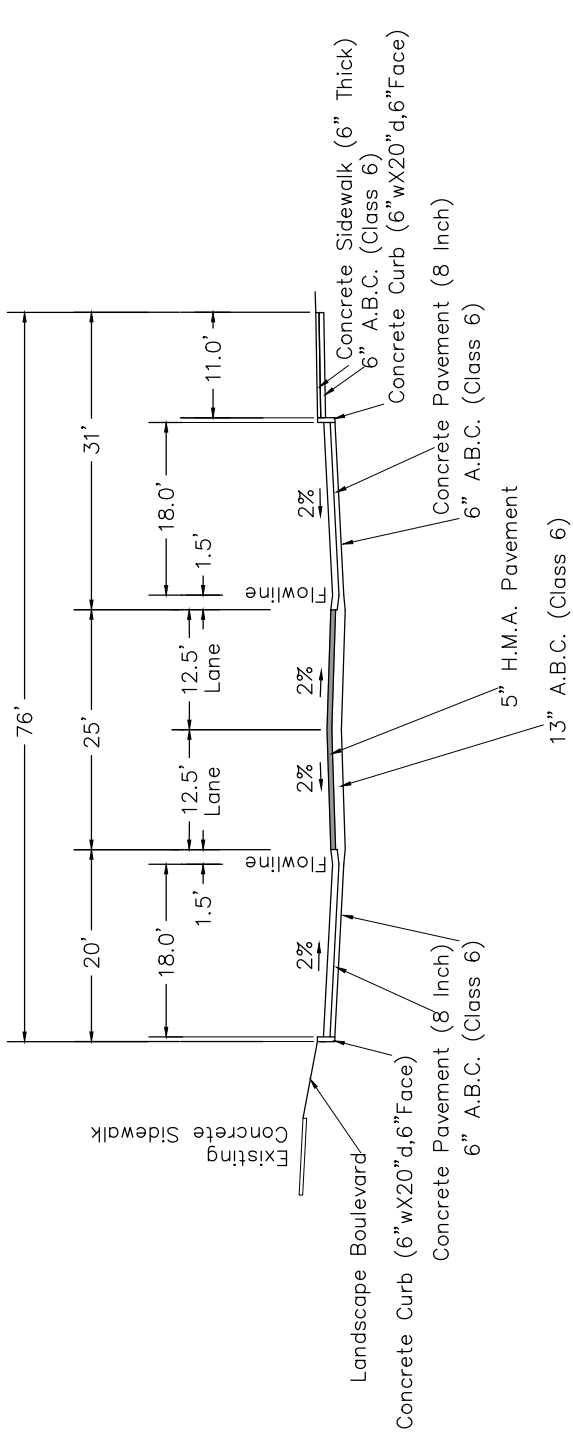

Main Road

Existing Walk Left and Attached Walk Right

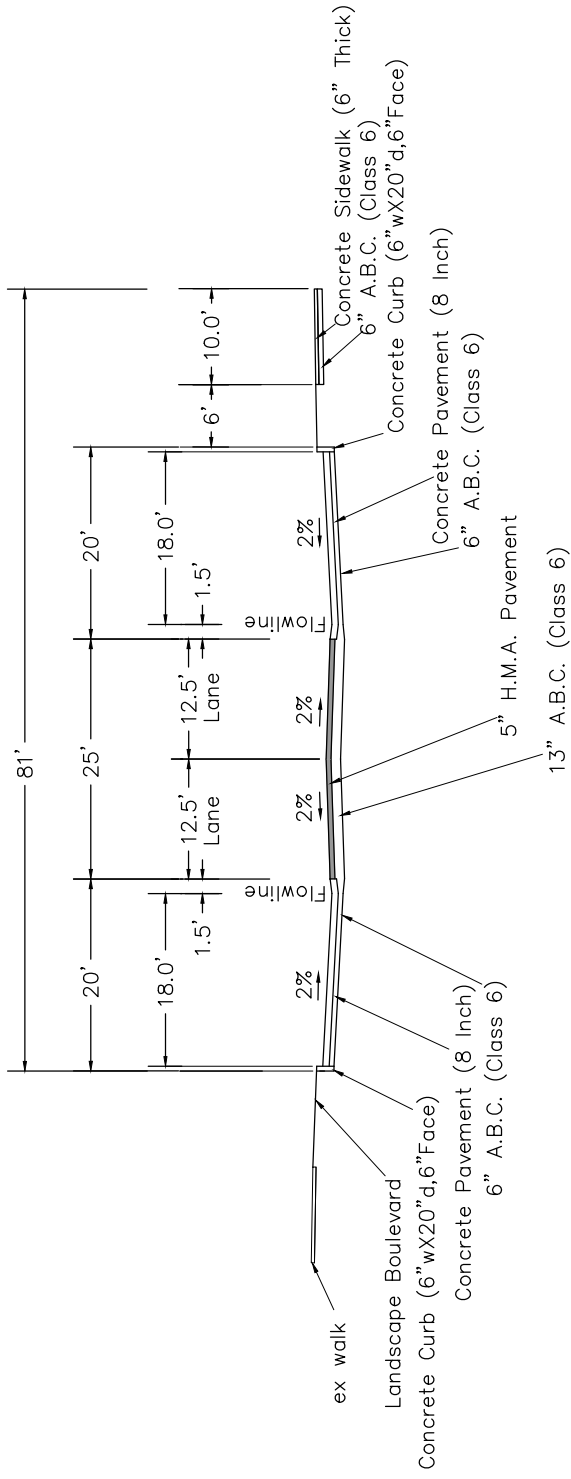

Main Road

Existing Walk Left and Detached Walk Right

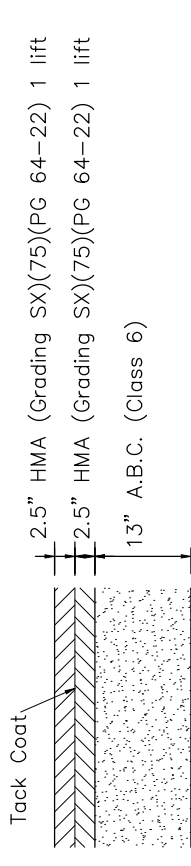

ROADWAY ASPHALT PAVEMENT DETAIL

REVISION	DESCRIPTION	DATE	DRAWN BY	DATE	SCALE:
REVISION 1		2018	JCS	2018	PLAN & PROFILE
REVISION 2		2018	JCS	2018	HORIZONTAL
REVISION 3		2018	TOP	2018	VERTICAL
REVISION 4		2018	TOP	2018	NA



**PUBLIC WORKS
ENGINEERING DIVISION**

**Las Colonias Business Park
Typical Cross Sections**

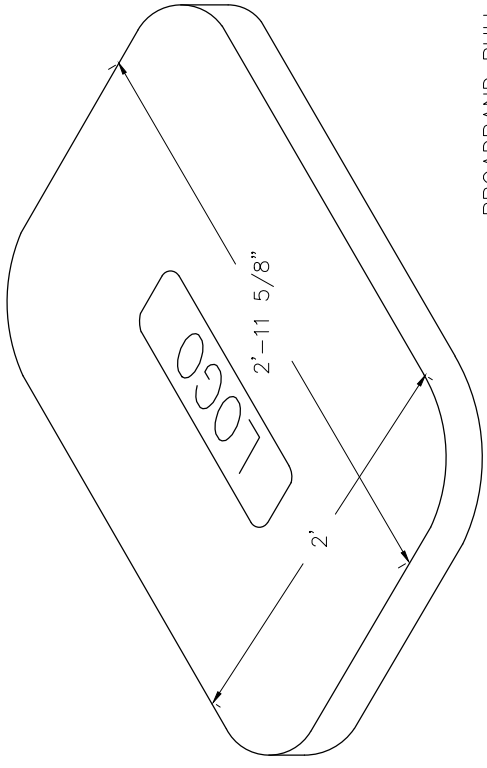

COVER

BROADBAND PULL BOX
(HUBBELL QUAZITE BOX) (BOX
PART NO PG2436BA30) (COVER
PART NO PG2436HA00) OR
ENGINEER APPROVED EQUAL
DIMENSIONS SHOWN HERE FOR
LAYOUT AND PLANNING
PURPOSES. CONTRACTOR
SHALL RELY ON MANUFACTURE
DETAILS

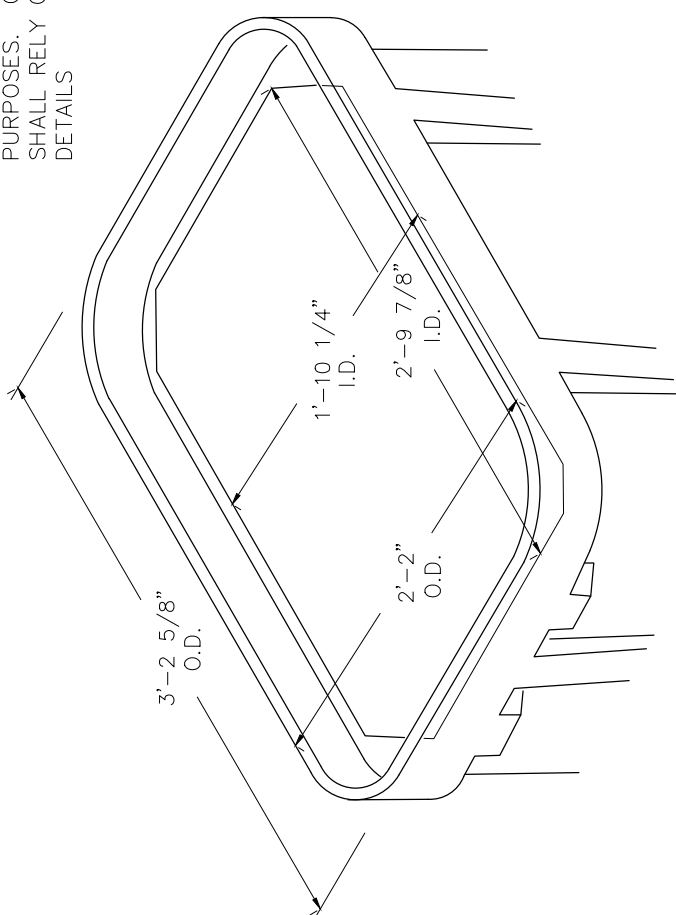

BOX

BROADBAND PULL BOX
DIMENSIONS SHOWN HERE FOR
LAYOUT AND PLANNING
PURPOSES. CONTRACTOR
SHALL RELY ON MANUFACTURE
DETAILS

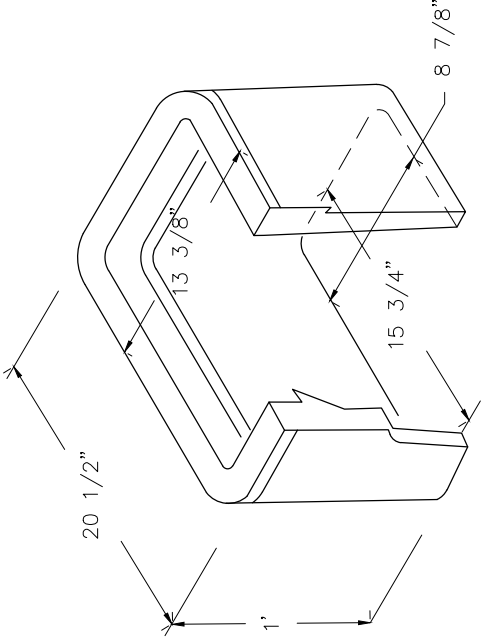
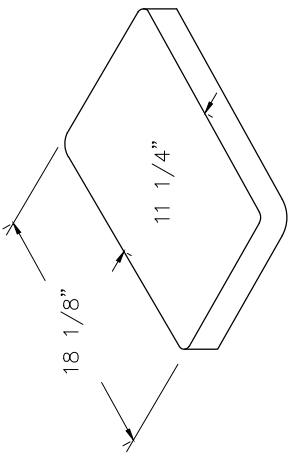

STREET LIGHT AND PED LIGHT
PULL BOX

DIMENSIONS SHOWN HERE FOR
LAYOUT AND PLANNING
PURPOSES. CONTRACTOR
SHALL RELY ON MANUFACTURE
DETAILS

NOTES

1. PULL BOXES, PULL BOX COVERS AND EXTENSIONS SHALL BE MADE OF FIBERGLASS REINFORCED POLYMER CONCRETE. PULL BOXES SHALL BE VERIFIED BY 3RD PARTY NATIONALLY RECOGNIZED INDEPENDENT TESTING LABORATORY AS MEETING ALL TEST PROVISIONS OF THE LATEST ANSI/SCTE 77 SPECIFICATION FOR UNDERGROUND ENCLOSURE INTEGRITY, TIER 22 RATING. CERTIFICATION DOCUMENTS SHALL BE SUBMITTED WITH MATERIALS SUBMITTALS. THE PULL BOX SHALL HAVE A DETACHABLE COVER WITH A SKID RESISTANT SURFACE AND HAVE THE WORDS ELECTRICAL CAST INTO THE SURFACE. FADING THE WORDS SHALL NOT BE ACCEPTED. MARKINGS SHOWING THE TIER 22 RATING MUST BE LABELED OR STENCILED ON THE INSIDE AND OUTSIDE OF THE BOX AND THE ON THE UNDER SIDE OF THE COVER. THE COVER SHALL BE ATTACHED TO THE PULL BOX BODY BY MEANS OF A MINIMUM 3/8- 7 UNIFIED NATIONAL COURSE (UNC) STAINLESS STEEL PENTA HEAD BOLTS AND SHALL HAVE TWO LIFT SLOTS TO AID IN THE REMOVAL OF THE LID.
2. PULL SLOTS SHALL BE RATED FOR A MINIMUM PULL OUT OF 3,000 POUNDS. MAGNESIUM CHLORIDE TESTS SHOULD BE PERFORMED IN ACCORDANCE WITH THE LATEST ANSI/SCTE 77 SPECIFICATION FOR UNDERGROUND ENCLOSURE INTEGRITY, TIER 22 RATING.

REVISION	DATE	DESCRIPTION

DRAWN BY	JCS	DATE	2017
DESIGNED BY	JCS	DATE	2017
CHECKED BY	TOP	DATE	2017
APPROVED BY	TOP	DATE	2017

SCALES:	
PLAN & PROFILE	1" = 1'
HORIZONTAL	1" = 1'
VERTICAL	1" = 1'



PUBLIC WORKS
ENGINEERING DIVISION

LAS COLONIAS BUSINESS PARK
UTILITY DETAILS

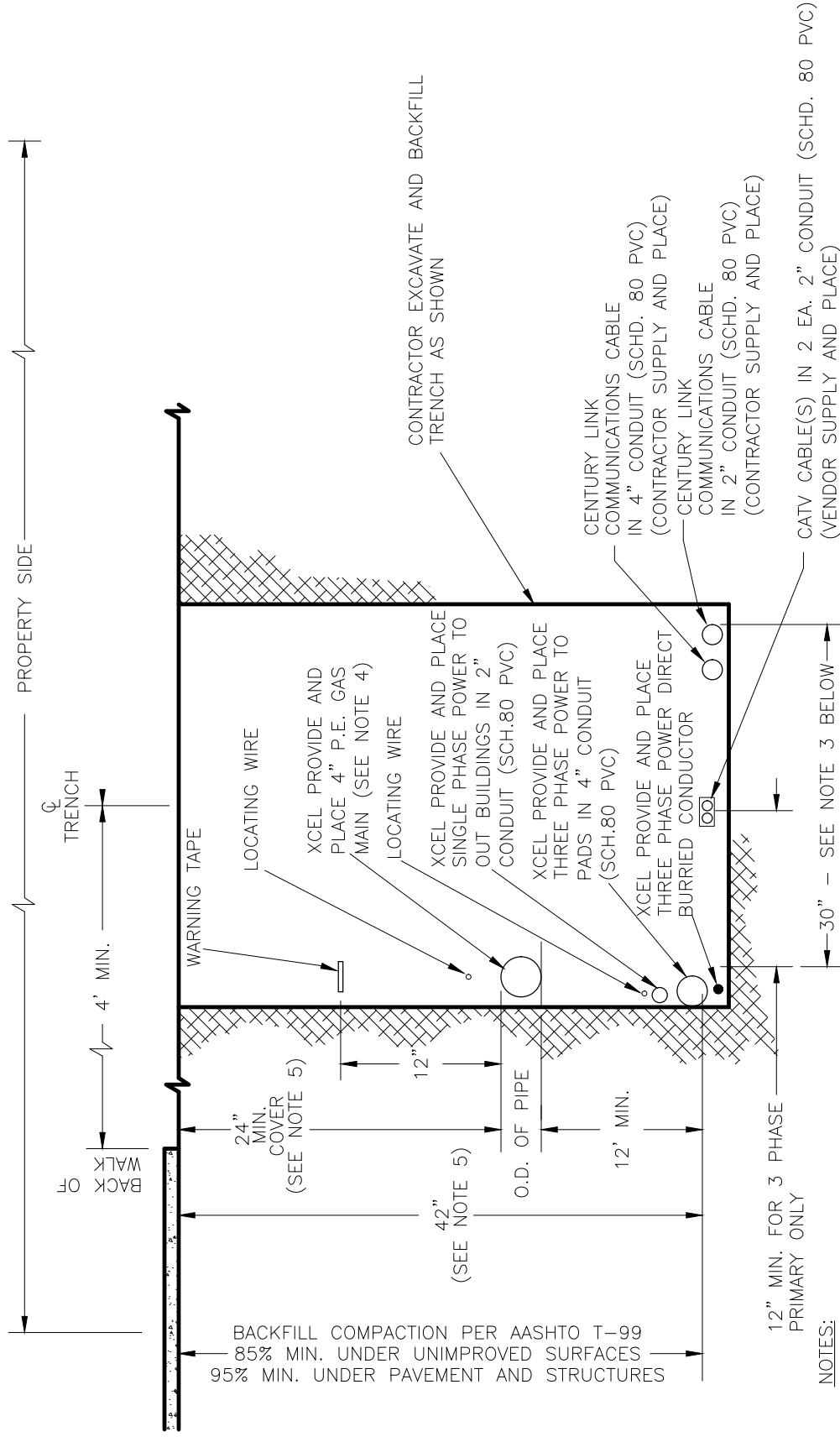

NOTES:

1. FOR EASE OF CONSTRUCTION AND MAINTENANCE, PRIMARY CABLE SHOULD BE 12" TO 24" FROM COMMUNICATION CABLES. HOWEVER, NESC REQUIREMENTS PERMIT "SUPPLY AND COMMUNICATION SEE CABLES TO BE BURIED TOGETHER AT THE SAME DEPTH WITH NO DELIBERATE SEPARATION BETWEEN FACILITIES PROVIDED ALL PARTIES ARE IN AGREEMENT."
2. ONLY SINGLE PHASE SUPPLY CABLES CAN BE BURIED AT THE SAME DEPTH WITH NO DELIBERATE SEPARATION WITH COMMUNICATION CABLES. THREE PHASE CABLES MUST BE SEPARATED BY A MINIMUM OF 1 FOOT (REFERENCE NESC 354.D.3A).
3. 30" TRENCH WIDTH SHOULD BE USED WHEN ALL FOUR UTILITIES ARE INCLUDED.
4. STEEL GAS PIPE OR STEEL DUCT IS NOT ALLOWED FOR JOINT TRENCH CONSTRUCTION.
5. WHERE UNDERGROUND UTILITIES CROSS OR ENCR OACH INTO CITY STREETS THEY SHALL BE INSTALLED TO A DEPTH PROVIDING 3' MINIMUM COVER BELOW FINISHED GRADE.

TYPICAL COMMON TRENCH DETAIL
PROPERTY SIDE

REVISION	DESCRIPTION	DATE
REVISION		
REVISION		
REVISION		

DRAWN BY	JCS	DATE	2017
DESIGNED BY	JCS	DATE	2017
CHECKED BY	TOP	DATE	2017
APPROVED BY	TOP	DATE	2017

SCALE:	PLAN & PROFILE
0	HORIZONTAL
0	VERTICAL



PUBLIC WORKS
ENGINEERING DIVISION

LAS COLONIAS BUSINESS PARK
UTILITY DETAILS

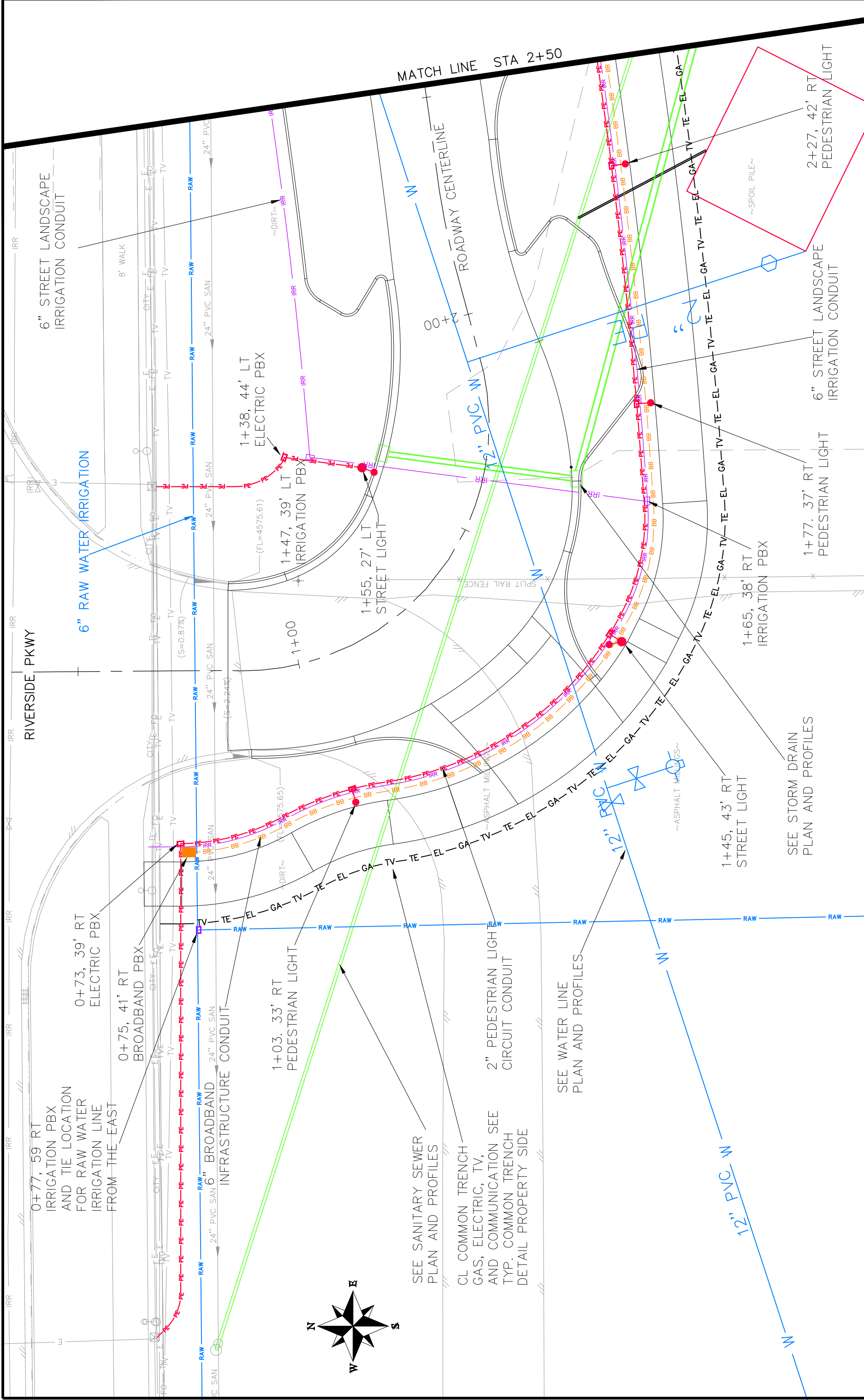

REVISION	DATE	DRAWN BY	DATE
1	2017	JCS	2017
2	2017	JCS	2017
3	2017	TCP	2017
4	2017	TCP	2017

CITY OF
Grand Junction
 COLORADO

PUBLIC WORKS
 ENGINEERING DIVISION

LAS COLONIAS BUSINESS PARK PHASE 1A
 COMPOSITE UTILITY PLAN

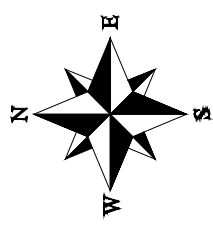
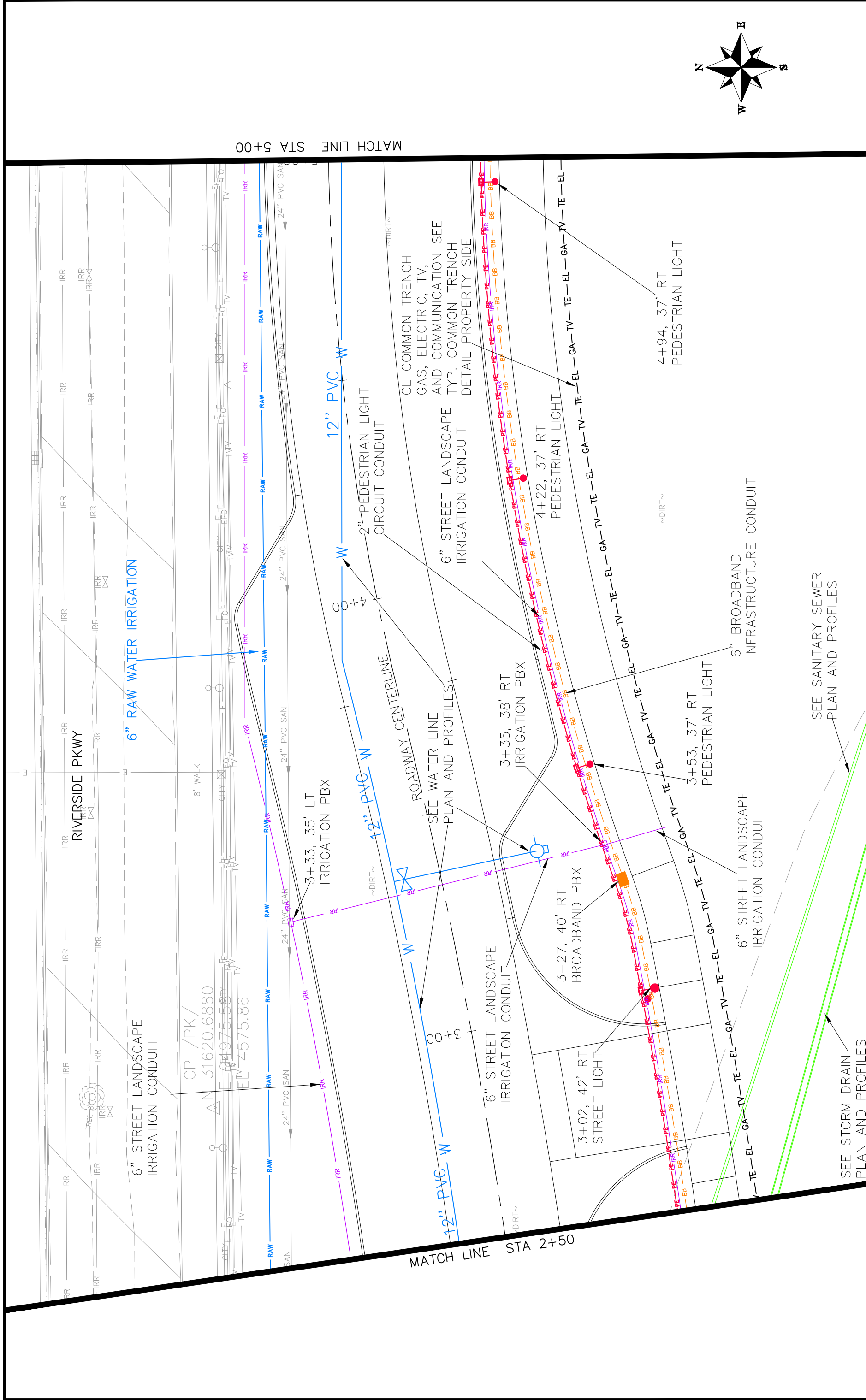

REVISION	DATE
Δ	
Δ	
Δ	
Δ	

DESCRIPTION	DATE
DRAWN BY JCS	DATE 2017
DESIGNED BY JCS	DATE 2017
CHECKED BY TCP	DATE 2017
APPROVED BY TCP	DATE 2017

SCALE	PLAN & PROFILE
0	3 HORIZONTAL
0	1 VERTICAL



PUBLIC WORKS
ENGINEERING DIVISION

LAS COLONIAS BUSINESS PARK PHASE 1A
COMPOSITE UTILITY PLAN

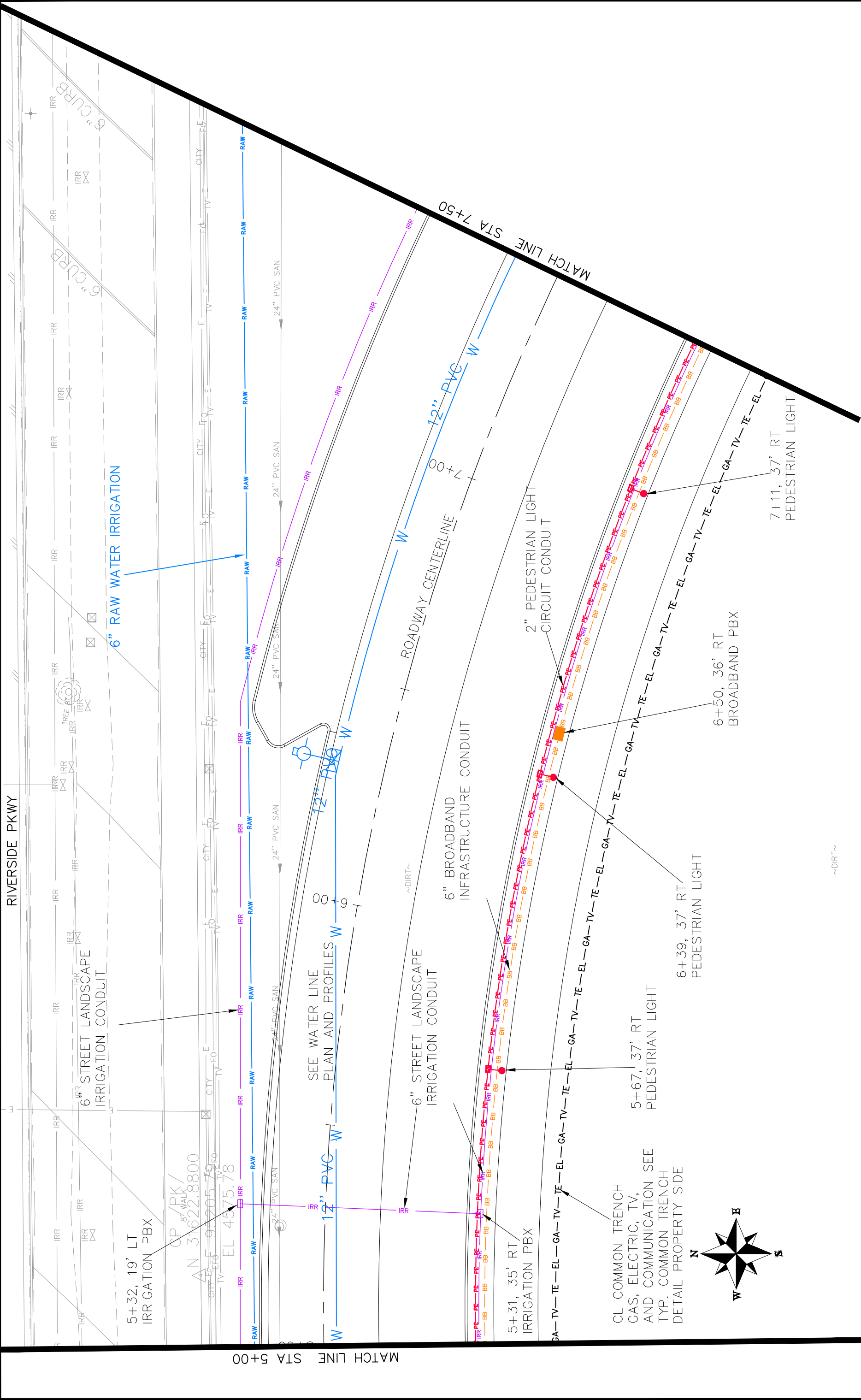

REVISION	DATE
REVISION	DATE
REVISION	DATE
REVISION	DATE

DESCRIPTION	DATE
DRAWN BY JCS	DATE 2017
DESIGNED BY JCS	DATE 2017
CHECKED BY TCP	DATE 2017
APPROVED BY TCP	DATE 2017

PLAN & PROFILE	SCALE
HORIZONTAL	1" = 40'
VERTICAL	1" = 10'



PUBLIC WORKS
ENGINEERING DIVISION

LAS COLONIAS BUSINESS PARK PHASE 1A
COMPOSITE UTILITY PLAN

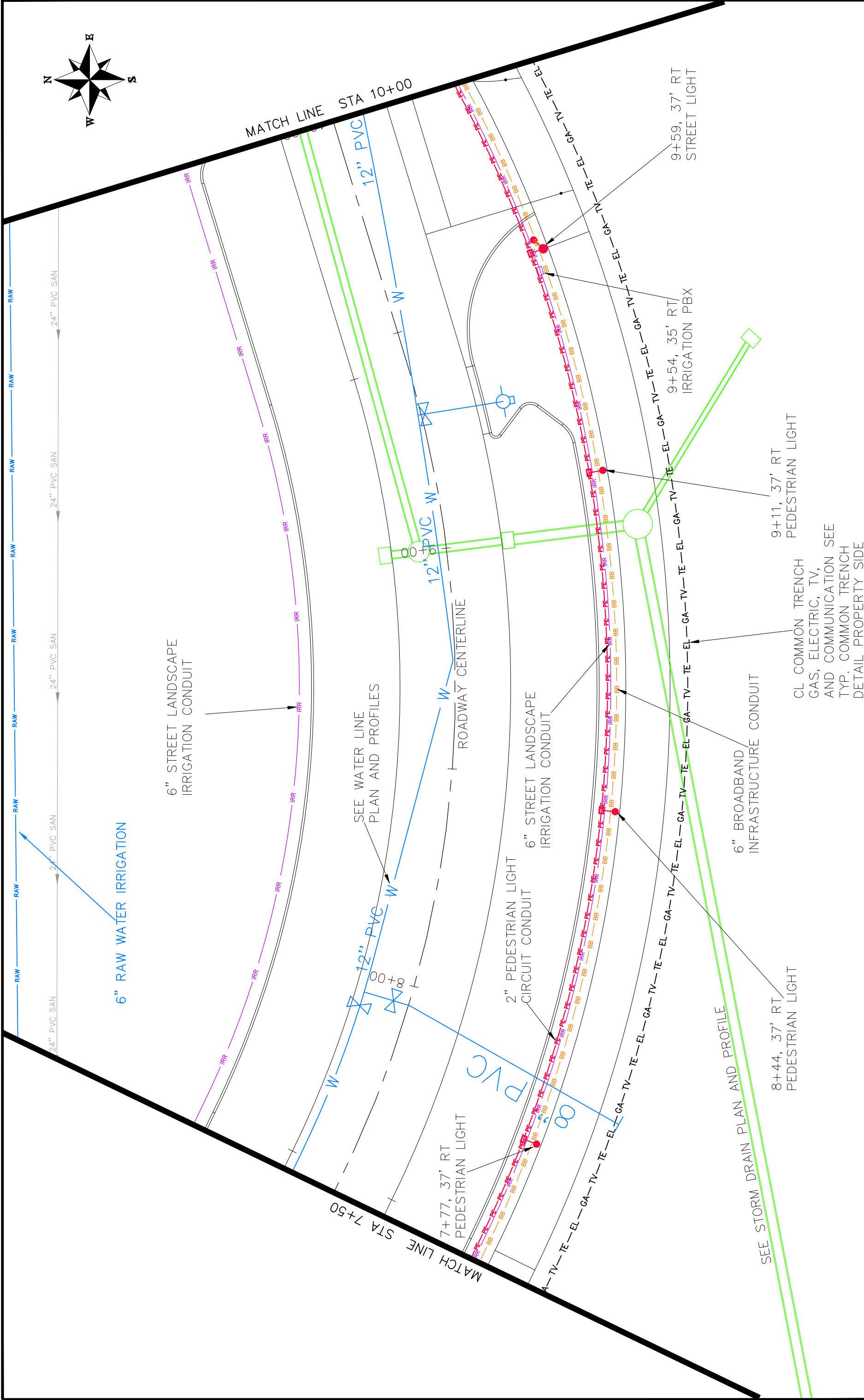

REVISION	DESCRIPTION	DATE
REVISION 1		
REVISION 2		
REVISION 3		
REVISION 4		

DRAWN BY	JCS	DATE	2017
DESIGNED BY	JCS	DATE	2017
CHECKED BY	TCP	DATE	2017
APPROVED BY	TCP	DATE	2017

PLAN & PROFILE	SCALE
HORIZONTAL	1" = 40'
VERTICAL	1" = 20'



PUBLIC WORKS
ENGINEERING DIVISION

LAS COLONIAS BUSINESS PARK PHASE 1A
COMPOSITE UTILITY PLAN

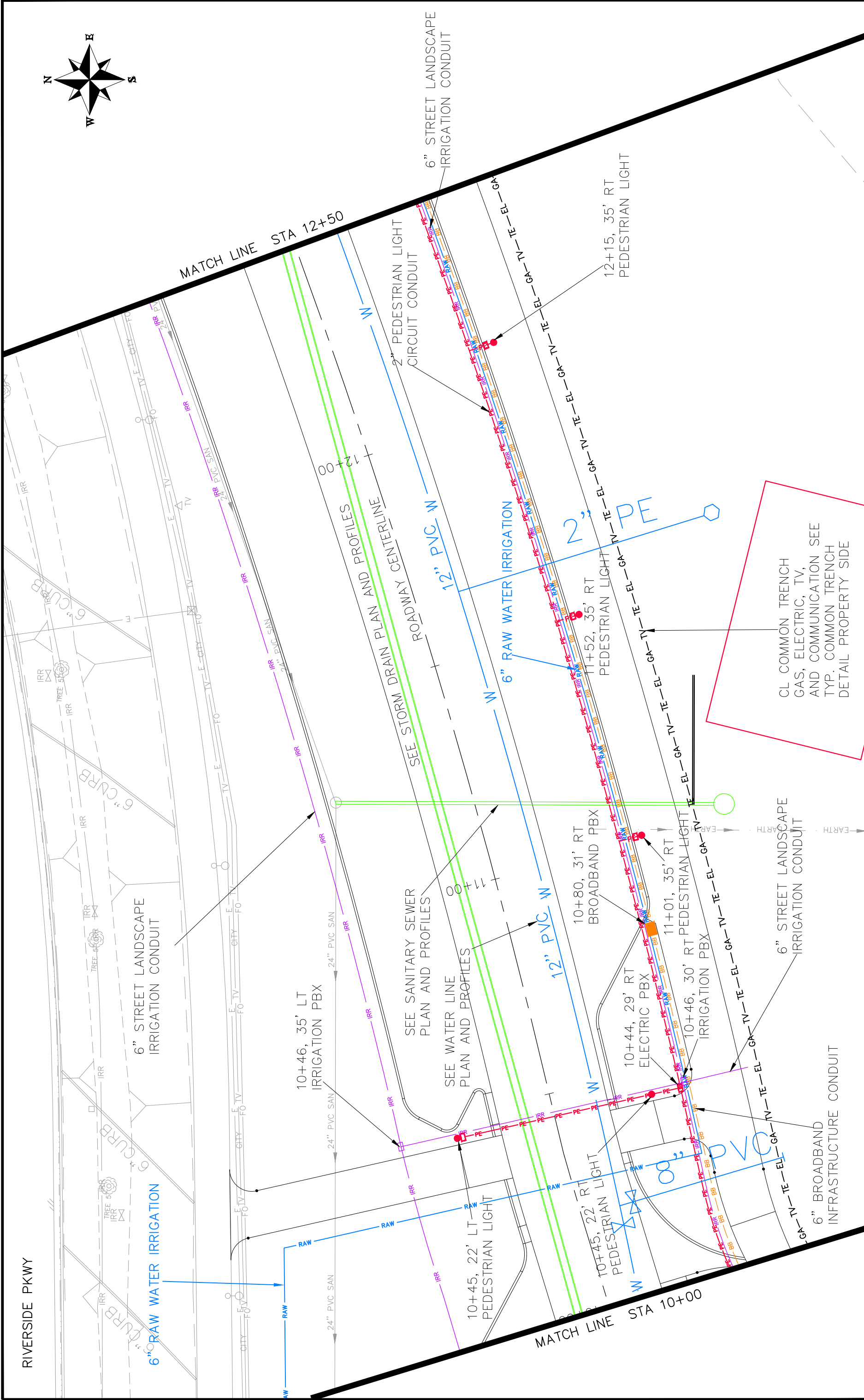

REVISION	DATE
1	2017
2	2017
3	2017
4	2017

DESCRIPTION	DATE

DRAWN BY	DATE
JCS	2017
JCS	2017
TCP	2017
TCP	2017

PLAN & PROFILE	SCALE
3 HORIZONTAL	1" = 40'
5 VERTICAL	1" = 10'



**PUBLIC WORKS
ENGINEERING DIVISION**

**LAS COLONIAS BUSINESS PARK PHASE 1A
COMPOSITE UTILITY PLAN**

CL COMMON TRENCH
GAS, ELECTRIC, TV,
AND COMMUNICATION SEE
TYP. COMMON TRENCH
DETAIL PROPERTY SIDE

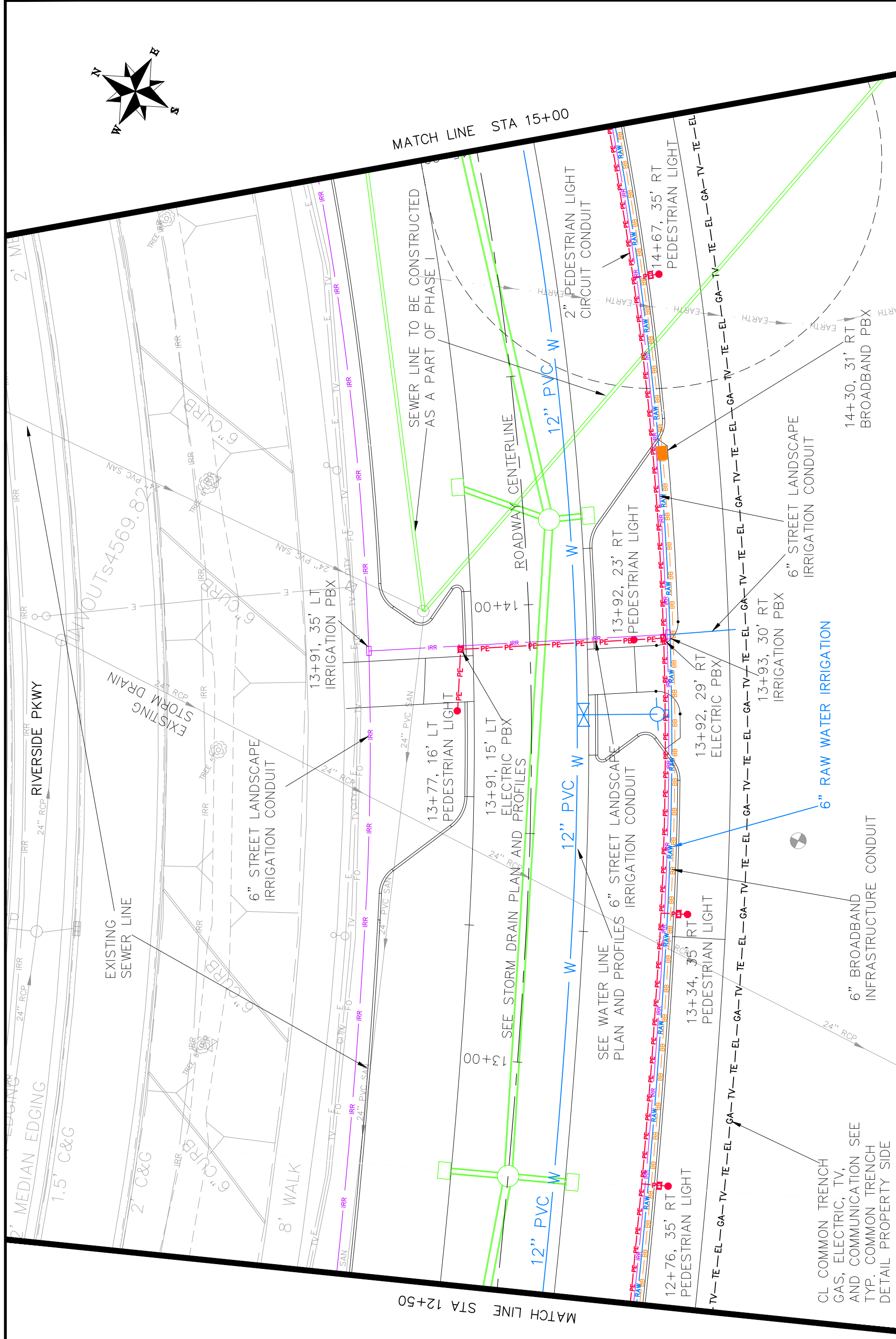
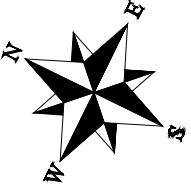

MATCH LINE STA 15+00

MATCH LINE STA 12+50

REVISION	DATE	DESCRIPTION
1		
2		
3		
4		

DRAWN BY	JCS	DATE	2017
DESIGNED BY	JCS	DATE	2017
CHECKED BY	TOP	DATE	2017
APPROVED BY	TOP	DATE	2017

SCALE:	PLAN & PROFILE
0	3 HORIZONTAL
0	1 VERTICAL



PUBLIC WORKS
ENGINEERING DIVISION

LAS COLONIAS BUSINESS PARK PHASE 1A
COMPOSITE UTILITY PLAN

N:\landproj\2017 Las Colonias Business Park\dwg\Phase 1a\Utility Plan PH 1a.dwg, Layout(6), 1/31/2018 12:30:14 PM

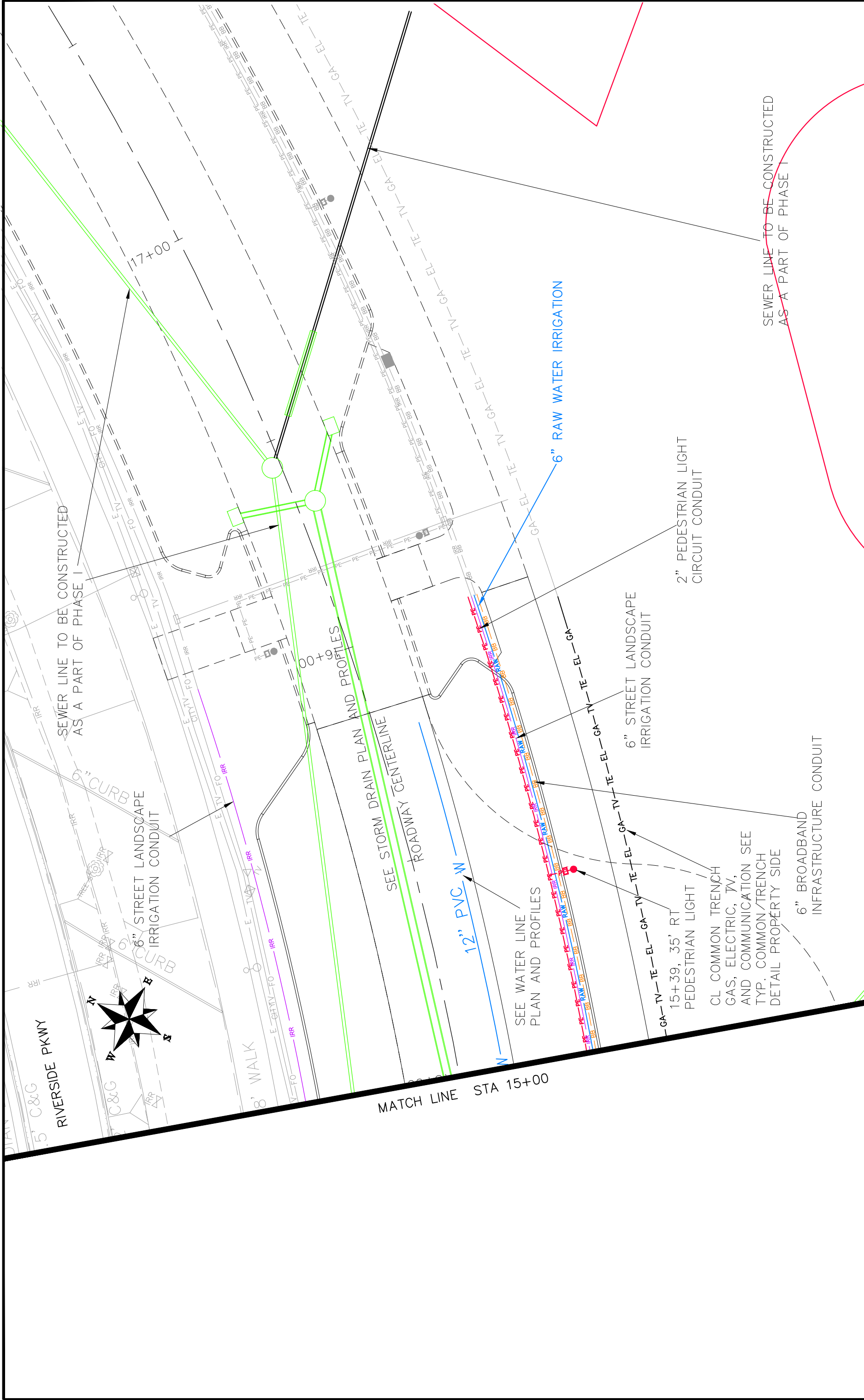

REVISION	DESCRIPTION	DATE

SCALE	DATE
PLAN & PROFILE	2017
HORIZONTAL	2017
VERTICAL	2017

SCALE	DATE
PLAN & PROFILE	2017
HORIZONTAL	2017
VERTICAL	2017

Grand Junction
C O L O R A D O

PUBLIC WORKS
ENGINEERING DIVISION

LAS COLONIAS BUSINESS PARK PHASE 1A
COMPOSITE UTILITY PLAN

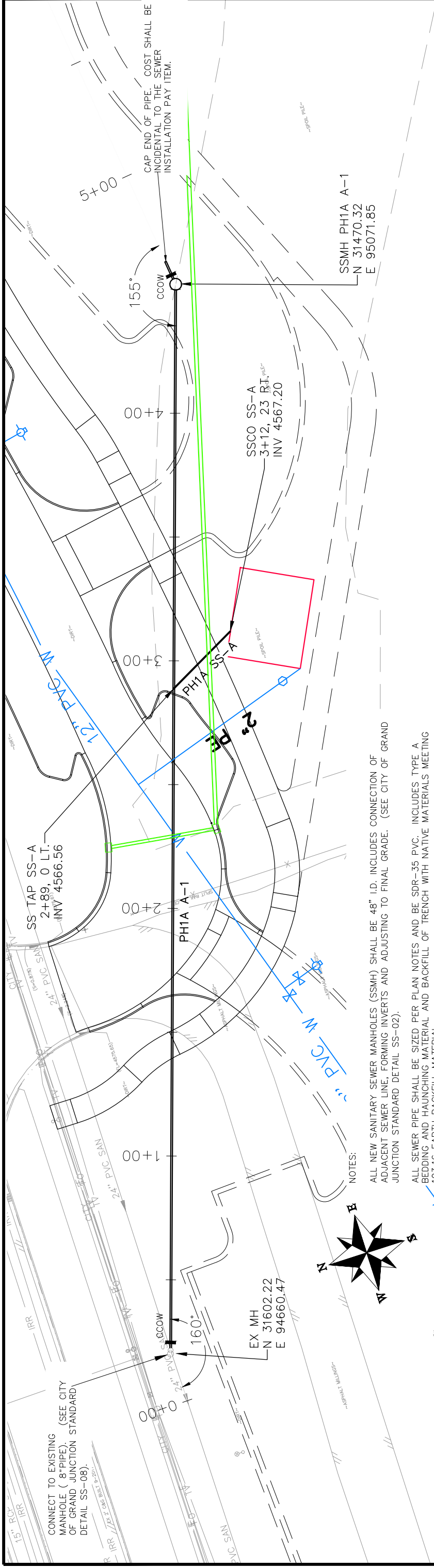

LINE A

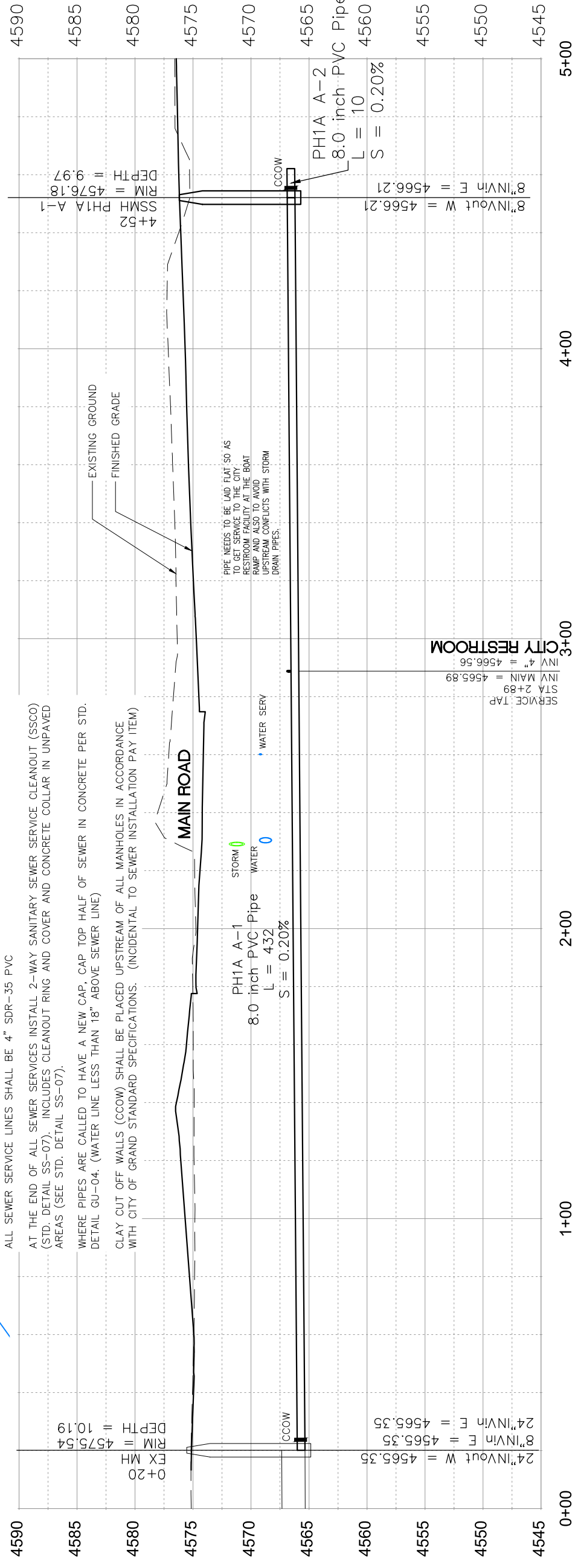

- NOTES:**
- ALL NEW SANITARY SEWER MANHOLES (SSMH) SHALL BE 48" I.D. INCLUDES CONNECTION OF ADJACENT SEWER LINE, FORMING INVERTS AND ADJUSTING TO FINAL GRADE. (SEE CITY OF GRAND JUNCTION STANDARD DETAIL SS-02).
 - ALL SEWER PIPE SHALL BE SIZED PER PLAN NOTES AND BE SDR-35 PVC. INCLUDES TYPE A BEDDING AND HAUNCHING MATERIAL AND BACKFILL OF TRENCH WITH NATIVE MATERIALS MEETING 103.16 EARTH BACKFILL MATERIAL.
 - ALL SEWER TAPS SHALL BE FULL BODY WYES (SEE STD. DETAIL SS-06).
 - ALL SEWER SERVICE LINES SHALL BE 4" SDR-35 PVC
 - AT THE END OF ALL SEWER SERVICES INSTALL 2-WAY SANITARY SEWER SERVICE CLEANOUT (SSCO) (STD. DETAIL SS-07). INCLUDES CLEANOUT RING AND COVER AND CONCRETE COLLAR IN UNPAVED AREAS (SEE STD. DETAIL SS-07).
 - WHERE PIPES ARE CALLED TO HAVE A NEW CAP, CAP TOP HALF OF SEWER IN CONCRETE PER STD. DETAIL GU-04. (WATER LINE LESS THAN 18" ABOVE SEWER LINE)
 - CLAY CUT OFF WALLS (CCOW) SHALL BE PLACED UPSTREAM OF ALL MANHOLES IN ACCORDANCE WITH CITY OF GRAND STANDARD SPECIFICATIONS. (INCIDENTAL TO SEWER INSTALLATION PAY ITEM)

REVISION Δ	DATE	DRAWN BY	JCS	DATE	2017
REVISION Δ		DESIGNED BY	JCS	DATE	2017
REVISION Δ		CHECKED BY	TOP	DATE	2017
REVISION Δ		APPROVED BY	TOP	DATE	2017

SCALES: PLAN & PROFILE 1" = 40' HORIZONTAL 1" = 2.5' VERTICAL

CITY OF **Grand Junction** COLORADO

PUBLIC WORKS ENGINEERING DIVISION

LAS COLONIAS BUSINESS PARK PHASE 1A
SANITARY SEWER LINE PLAN AND PROFILE

14

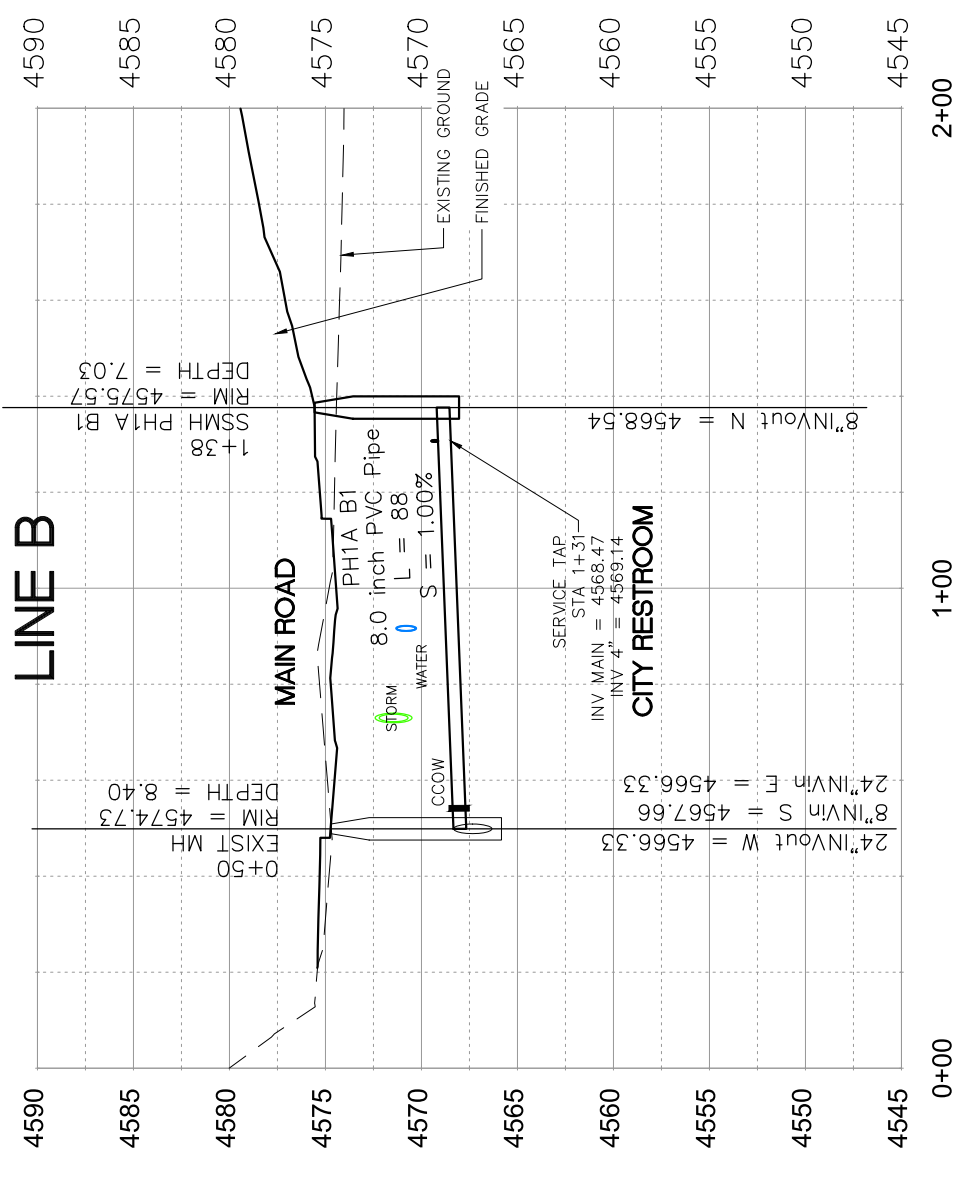
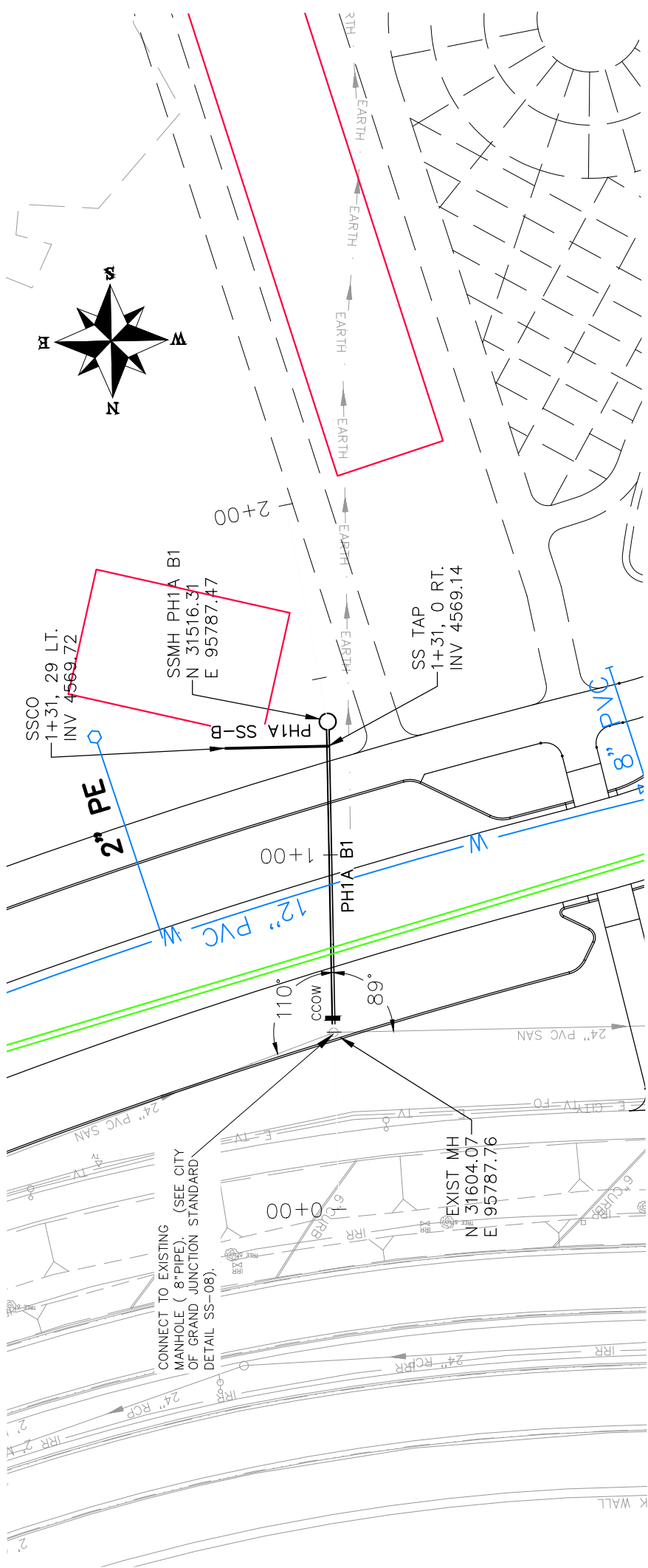

- NOTES:**
- ALL NEW SANITARY SEWER MANHOLES (SSMH) SHALL BE 48" I.D. INCLUDES CONNECTION OF ADJACENT SEWER LINE, FORMING INVERTS AND ADJUSTING TO FINAL GRADE. (SEE CITY OF GRAND JUNCTION STANDARD DETAIL SS-02).
 - ALL SEWER PIPE SHALL BE SIZED PER PLAN NOTES AND BE SDR-35 PVC. INCLUDES TYPE A BEDDING AND HAUNCHING MATERIAL AND BACKFILL OF TRENCH WITH NATIVE MATERIALS MEETING 103.16 EARTH BACKFILL MATERIAL.
 - ALL SEWER TAPS SHALL BE FULL BODY WYES (SEE STD. DETAIL SS-06).
 - ALL SEWER SERVICE LINES SHALL BE 4" SDR-35 PVC
 - AT THE END OF ALL SEWER SERVICES INSTALL 2-WAY SANITARY SEWER SERVICE CLEANOUT (SSCO) (STD. DETAIL SS-07). INCLUDES CLEANOUT RING AND COVER AND CONCRETE COLLAR IN UNPAVED AREAS (SEE STD. DETAIL SS-07).
 - WHERE PIPES ARE CALLED TO HAVE A NEW CAP, CAP TOP HALF OF SEWER IN CONCRETE PER STD. DETAIL GU-04. (WATER LINE LESS THAN 18" ABOVE SEWER LINE)
 - CLAY CUT OFF WALLS (CCOW) SHALL BE PLACED UPSTREAM OF ALL MANHOLES IN ACCORDANCE WITH CITY OF GRAND STANDARD SPECIFICATIONS. (INCIDENTAL TO SEWER INSTALLATION PAY ITEM)

REVISION	DESCRIPTION	DATE	DRAWN BY	DATE	SCALE:
40		2017	JCS	2017	PLAN & PROFILE
10		2017	JCS	2017	HORIZONTAL
10		2017	TOP	2017	VERTICAL
10		2017	TOP	2017	VERTICAL



**PUBLIC WORKS
ENGINEERING DIVISION**

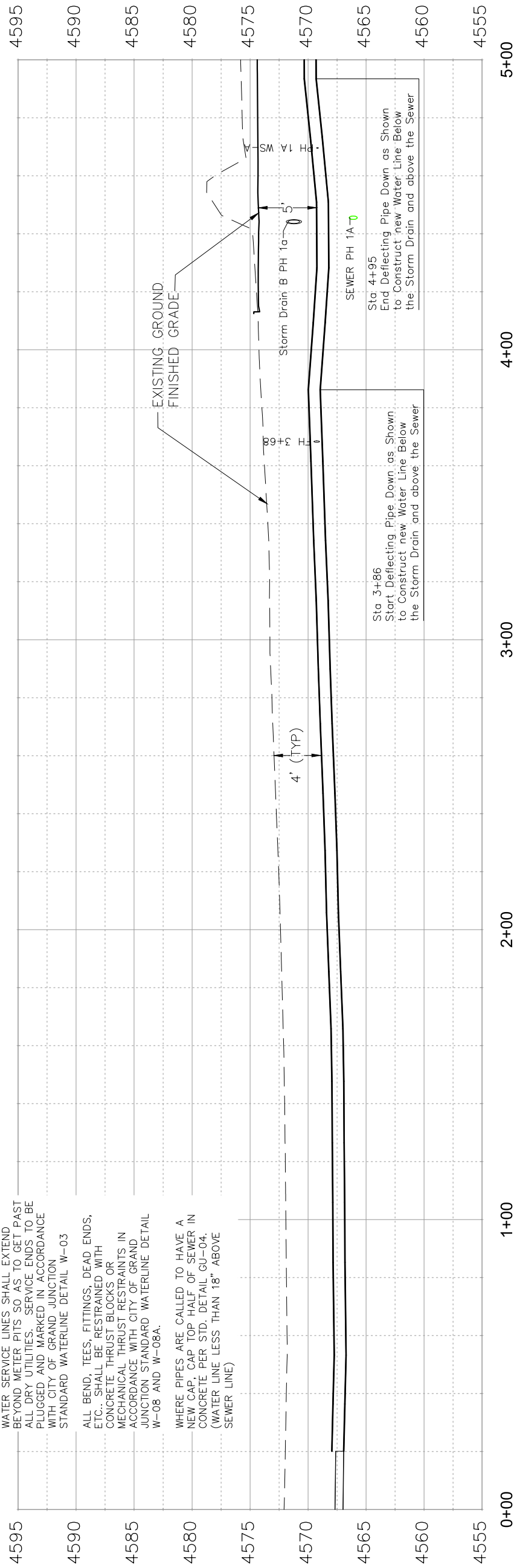
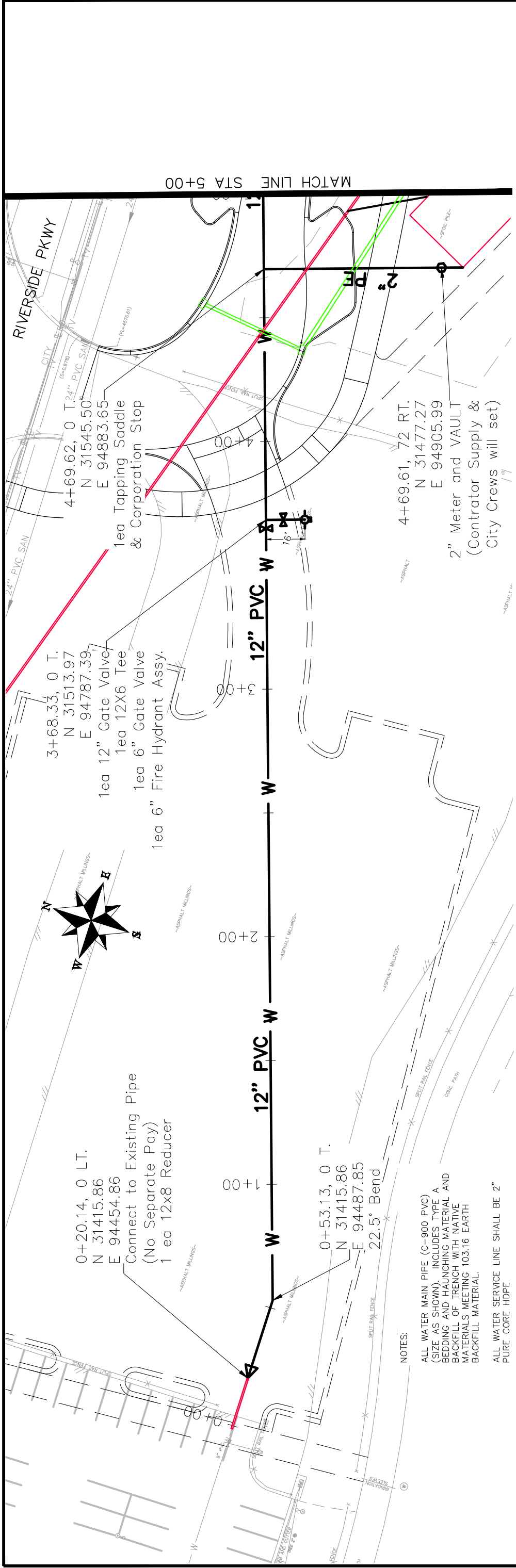

NOTES:

ALL WATER MAIN PIPE (C-900 PVC) (SIZE AS SHOWN). INCLUDES TYPE A BEDDING AND HAUNCHING MATERIAL AND BACKFILL OF TRENCH WITH NATIVE MATERIALS MEETING 103.16 EARTH BACKFILL MATERIAL.

ALL WATER SERVICE LINE SHALL BE 2" PURE CORE HDPE

WATER SERVICE LINES SHALL EXTEND BEYOND METER PITS SO AS TO GET PAST ALL DRY UTILITIES. SERVICE ENDS TO BE PLUGGED AND MARKED IN ACCORDANCE WITH CITY OF GRAND JUNCTION STANDARD WATERLINE DETAIL W-03

ALL BEND, TEES, FITTINGS, DEAD ENDS, ETC., SHALL BE RESTRAINED WITH CONCRETE THRUST BLOCKS OR MECHANICAL THRUST RESTRAINTS IN ACCORDANCE WITH CITY OF GRAND JUNCTION STANDARD WATERLINE DETAIL W-08 AND W-08A.

WHERE PIPES ARE CALLED TO HAVE A NEW CAP, CAP TOP HALF OF SEWER IN CONCRETE PER STD. DETAIL GU-04. (WATER LINE LESS THAN 18" ABOVE SEWER LINE)

REVISION	DATE	DRAWN BY	DATE
REVISION		JCS	2017
REVISION		JCS	2017
REVISION		TOP	2017
REVISION		TOP	2017

SCALE	PLAN & PROFILE
0	0
10	10
20	20
2.5	2.5
10	10



PUBLIC WORKS
ENGINEERING DIVISION

LAS COLONIAS BUSINESS PARK PHASE 1A
WATERLINE PLAN AND PROFILE

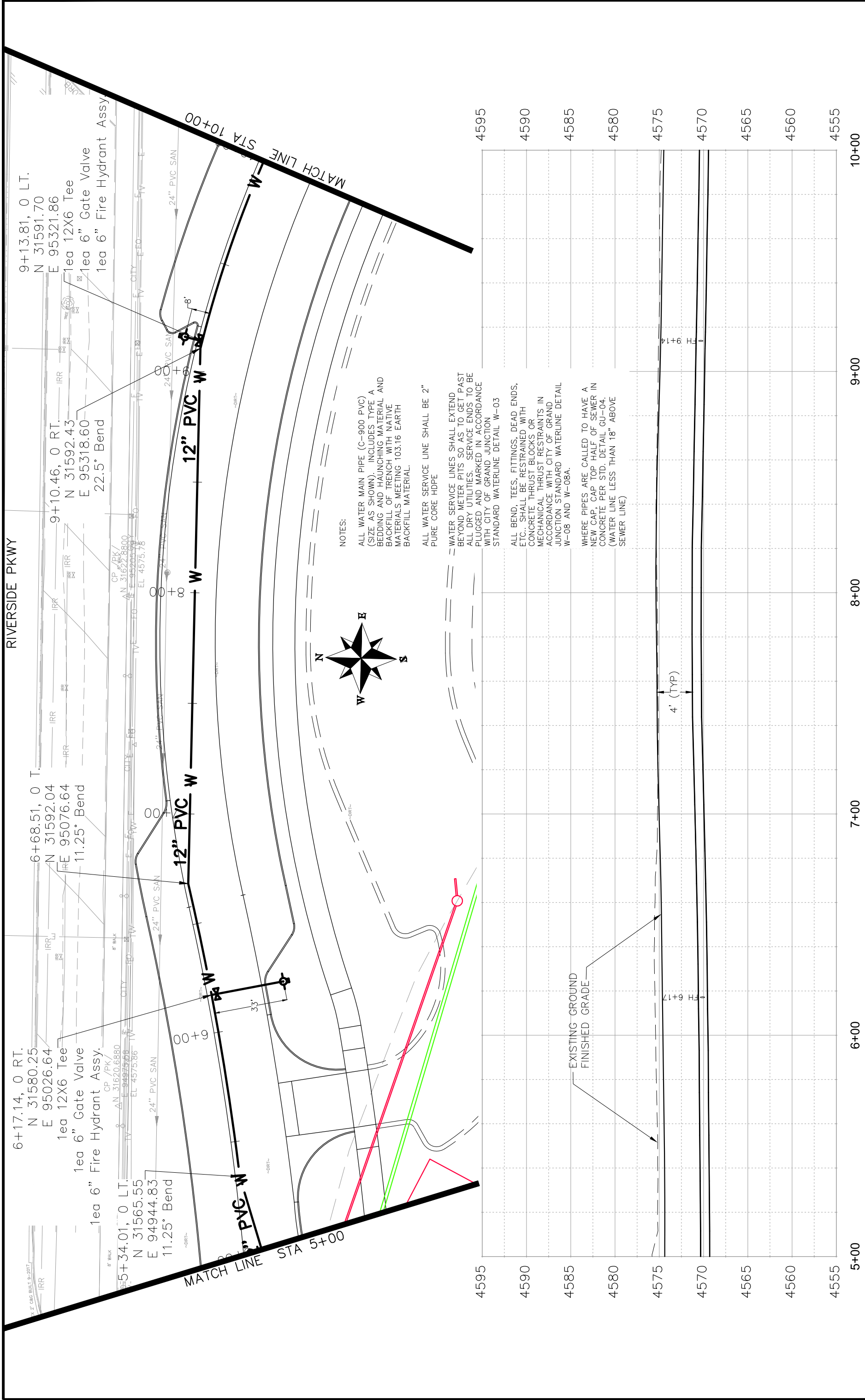

REVISION	DATE	DRAWN BY	DATE
REVISION	DATE	DESIGNED BY	DATE
REVISION	DATE	CHECKED BY	DATE
REVISION	DATE	APPROVED BY	DATE



PUBLIC WORKS
ENGINEERING DIVISION

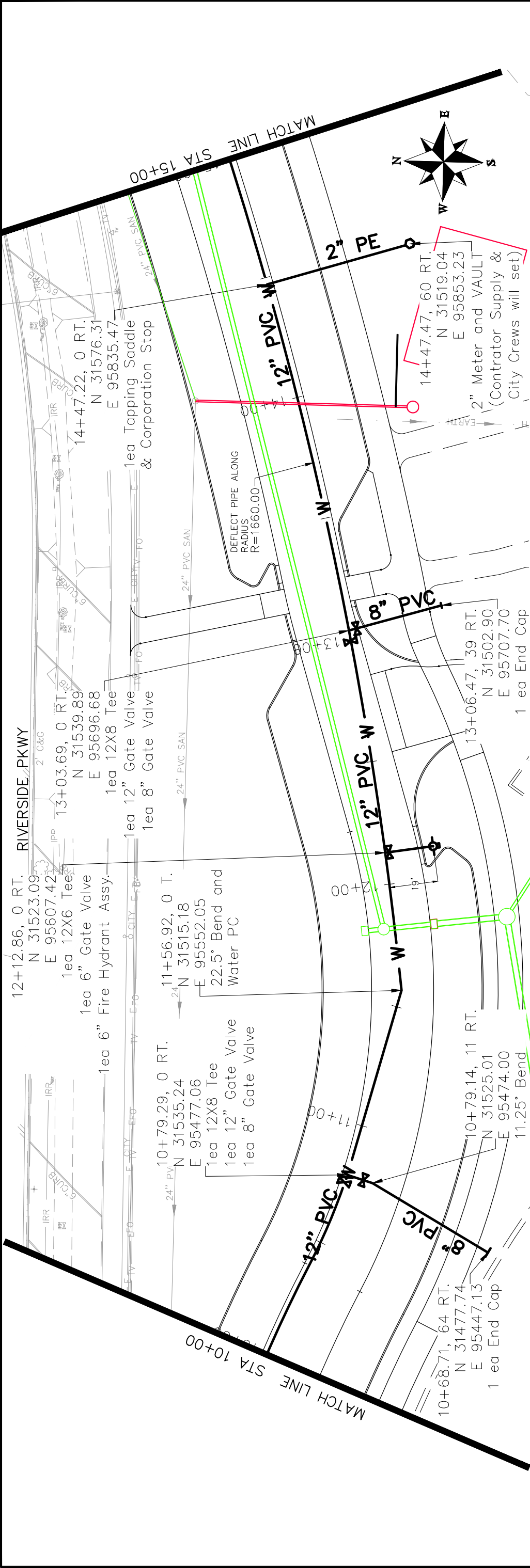

NOTES:

- ALL WATER MAIN PIPE (C-900 PVC) (SIZE AS SHOWN) INCLUDES TYPE A BEDDING AND HAUNCHING MATERIAL AND BACKFILL OF TRENCH WITH NATIVE MATERIALS MEETING 103.16 EARTH BACKFILL MATERIAL.
- ALL WATER SERVICE LINE SHALL BE 2" PURE CORE HDPE
- WATER SERVICE LINES SHALL EXTEND BEYOND METER PITS SO AS TO GET PAST ALL DRY UTILITIES. SERVICE ENDS TO BE PLUGGED AND MARKED IN ACCORDANCE WITH CITY OF GRAND JUNCTION STANDARD WATERLINE DETAIL W-03
- ALL BEND, TEES, FITTINGS, DEAD ENDS, ETC., SHALL BE RESTRAINED WITH CONCRETE THRUST BLOCKS OR MECHANICAL THRUST RESTRAINTS IN ACCORDANCE WITH CITY OF GRAND JUNCTION STANDARD WATERLINE DETAIL W-08 AND W-08A.
- WHERE PIPES ARE CALLED TO HAVE A NEW CAP, CAP TOP HALF OF SEWER IN CONCRETE PER STD. DETAIL GU-04. (WATER LINE LESS THAN 18" ABOVE SEWER LINE)

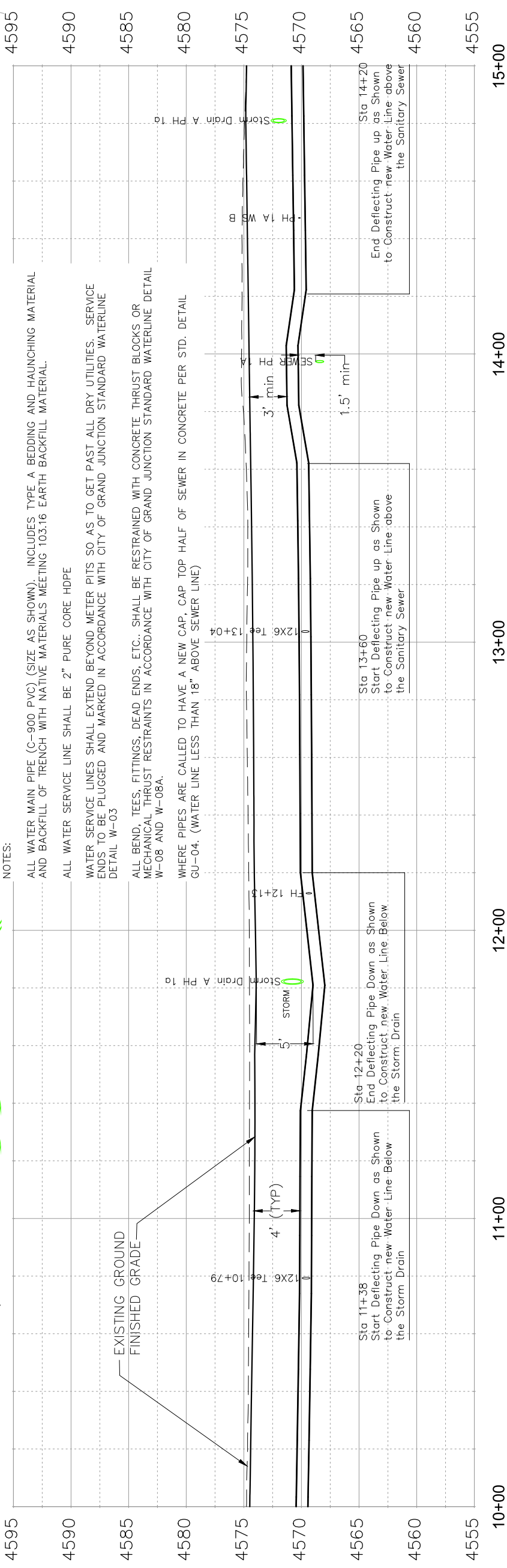

REVISION	DATE	DRAWN BY	JCS	DATE	2017
REVISION	DATE	DESIGNED BY	JCS	DATE	2017
REVISION	DATE	CHECKED BY	TOP	DATE	2017
REVISION	DATE	APPROVED BY	TOP	DATE	2017

SCALES:
 PLAN & PROFILE
 HORIZONTAL 1" = 40'
 VERTICAL 1" = 10'

10+00 11+00 12+00 13+00 14+00 15+00

Grand Junction
 CITY OF
 COLORADO

PUBLIC WORKS
 ENGINEERING DIVISION

LAS COLONIAS BUSINESS PARK PHASE 1A
 WATERLINE PLAN AND PROFILE

18

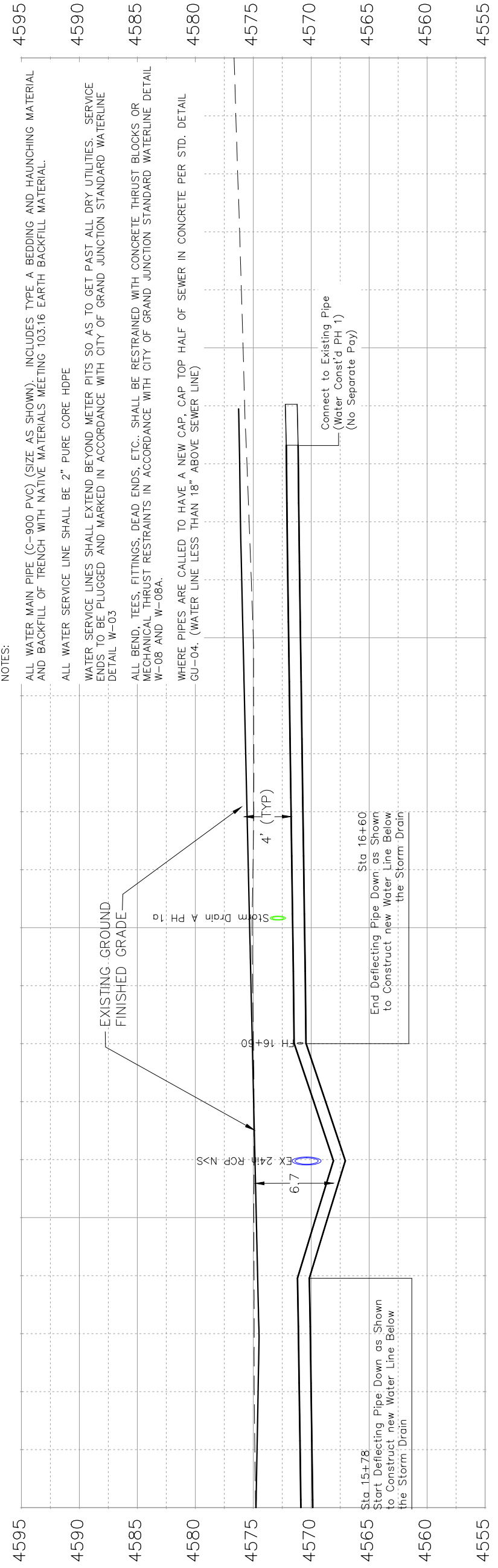
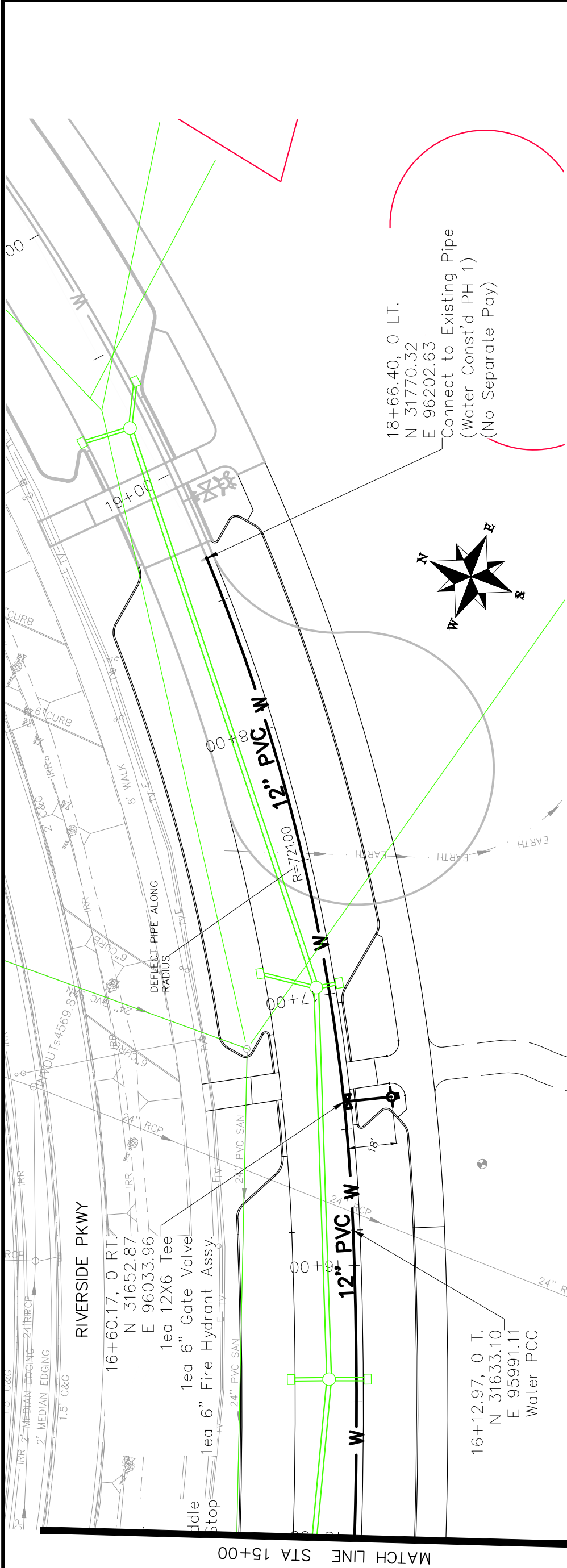

NOTES:

ALL WATER MAIN PIPE (C-900 PVC) (SIZE AS SHOWN). INCLUDES TYPE A BEDDING AND HAUNCHING MATERIAL AND BACKFILL OF TRENCH WITH NATIVE MATERIALS MEETING 103.16 EARTH BACKFILL MATERIAL.

ALL WATER SERVICE LINE SHALL BE 2" PURE CORE HDPE

WATER SERVICE LINES SHALL EXTEND BEYOND METER PITS SO AS TO GET PAST ALL DRY UTILITIES. SERVICE ENDS TO BE PLUGGED AND MARKED IN ACCORDANCE WITH CITY OF GRAND JUNCTION STANDARD WATERLINE DETAIL W-03

ALL BEND, TEES, FITTINGS, DEAD ENDS, ETC., SHALL BE RESTRAINED WITH CONCRETE THRUST BLOCKS OR MECHANICAL THRUST RESTRAINTS IN ACCORDANCE WITH CITY OF GRAND JUNCTION STANDARD WATERLINE DETAIL W-08 AND W-08A.

WHERE PIPES ARE CALLED TO HAVE A NEW CAP, CAP TOP HALF OF SEWER IN CONCRETE PER STD. DETAIL GU-04. (WATER LINE LESS THAN 18" ABOVE SEWER LINE)

REVISION Δ	DATE	DRAWN BY	JCS	DATE	2017
REVISION Δ		DESIGNED BY	JCS	DATE	2017
REVISION Δ		CHECKED BY	TCP	DATE	2017
REVISION Δ		APPROVED BY	TCP	DATE	2017

SCALE: PLAN & PROFILE 1" = 20' HORIZONTAL 1" = 2.5' VERTICAL

15+00 16+00 17+00 18+00 19+00 20+00

PUBLIC WORKS ENGINEERING DIVISION

LAS COLONIAS BUSINESS PARK PHASE 1A WATERLINE PLAN AND PROFILE

19

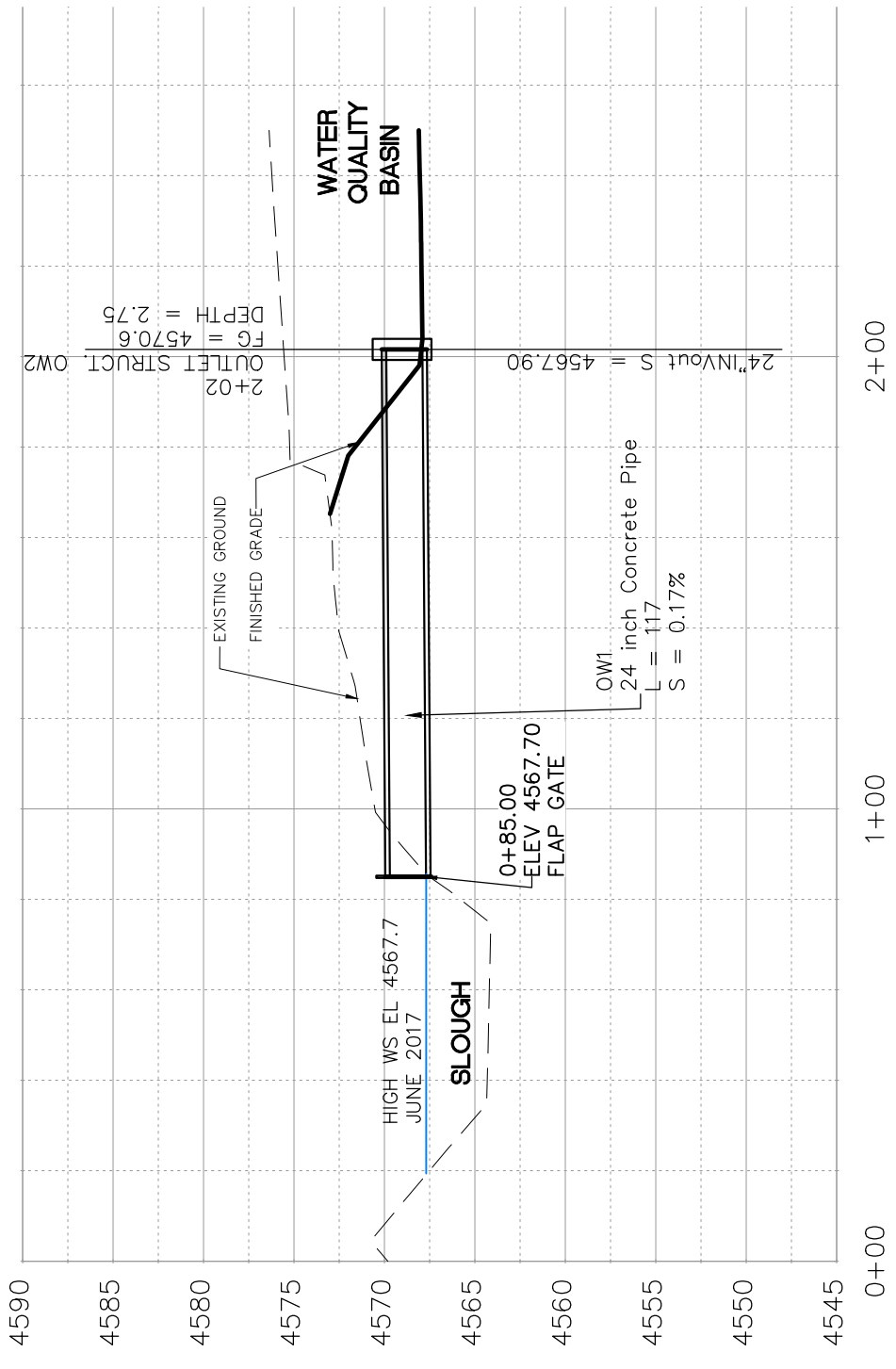
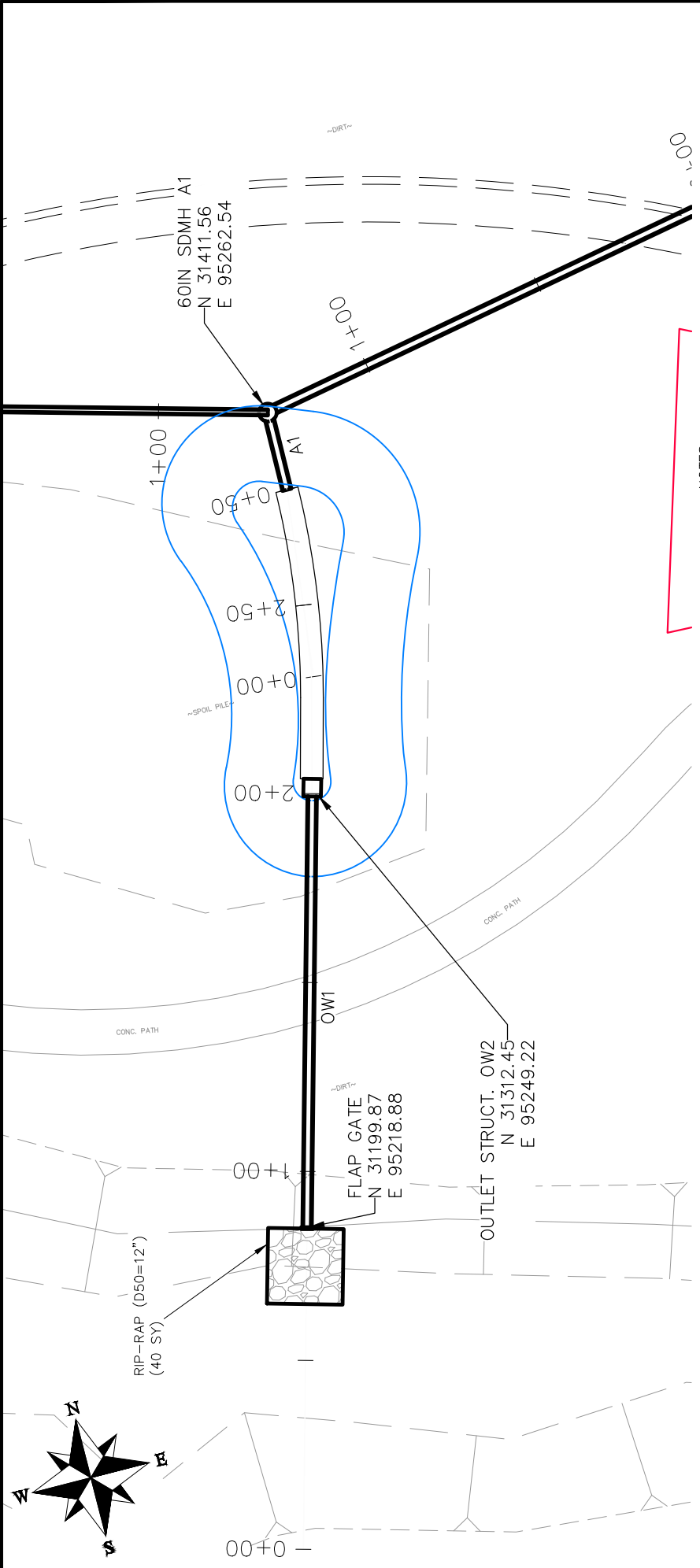

NOTES:

ALL NEW STORM DRAIN MANHOLES (SDMH) SHALL BE SIZED AS NOTED AND INCLUDES CONNECTION OF ADJACENT STORM SEWER LINES, FORMING INVERTS AND ADJUSTING TO FINAL GRADE. (SEE CITY OF GRAND JUNCTION STANDARD DETAIL D-03).

ALL INLETS SHALL BE EITHER VERTICAL CURB SINGLE STORM DRAIN INLETS (CURB INLET) OR SMALL AREA INLET (AREA INLET) PER CITY OF GRAND JUNCTION STANDARD DETAILS D-07 AND D-11 RESPECTIVELY.

FLAP GATE SHALL BE A HYDRO gate MODEL 50C ROUND OPENING HEAVY DUTY FLAP GATE OR ENGINEER APPROVED EQUAL.

OUTLET STRUCTURE SHALL BE BUILT PER DETAIL "WATER QUALITY OUTLET STRUCTURE POND 1" IN THE FINAL DRAINAGE REPORT FOR LAS COLONIAS BUSINESS PARK, APPENDIX J, WQCV PLATE AND OUTLET STRUCTURE DESIGN, AND INCLUDES CONNECTION OF ADJACENT STORM SEWER LINE.

ALL STORM DRAIN PIPE SHALL BE SIZED PER PLAN NOTES AND BE REINFORCED CONCRETE PIPE. INCLUDES TYPE A BEDDING AND HAUNCHING MATERIAL AND BACKFILL OF TRENCH WITH NATIVE MATERIALS MEETING 103.16 EARTH BACKFILL MATERIAL.

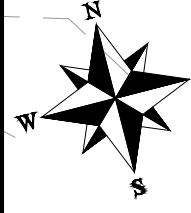

REVISION	DESCRIPTION	DATE

DRAWN BY	JCS	DATE	2017
DESIGNED BY	JCS	DATE	2017
CHECKED BY	TCP	DATE	2017
APPROVED BY	TCP	DATE	2017

SCALES:	
PLAN & PROFILE	1" = 20'
HORIZONTAL	1" = 40'
VERTICAL	1" = 2.5'



**PUBLIC WORKS
ENGINEERING DIVISION**

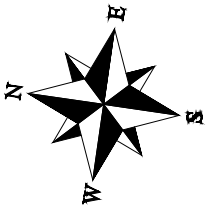
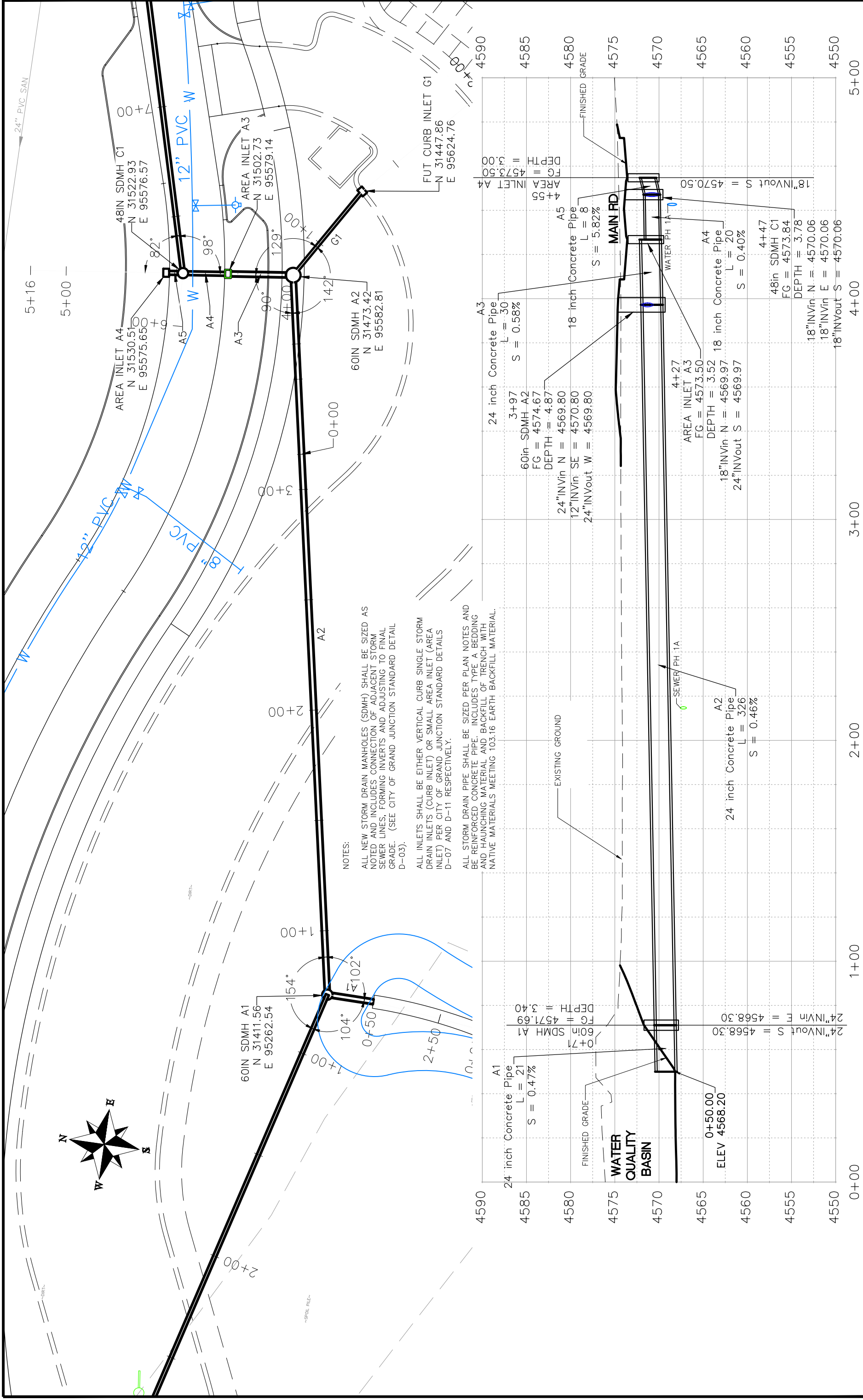

NOTES:

ALL NEW STORM DRAIN MANHOLES (SDMH) SHALL BE SIZED AS NOTED AND INCLUDES CONNECTION OF ADJACENT STORM SEWER LINES, FORMING INVERTS AND ADJUSTING TO FINAL GRADE. (SEE CITY OF GRAND JUNCTION STANDARD DETAIL D-03).

ALL INLETS SHALL BE EITHER VERTICAL CURB SINGLE STORM DRAIN INLETS (CURB INLET) OR SMALL AREA INLET (AREA INLET) PER CITY OF GRAND JUNCTION STANDARD DETAILS D-07 AND D-11 RESPECTIVELY.

ALL STORM DRAIN PIPE SHALL BE SIZED PER PLAN NOTES AND BE REINFORCED CONCRETE PIPE, INCLUDES TYPE A BEDDING AND HAUNCHING MATERIAL AND BACKFILL OF TRENCH WITH NATIVE MATERIALS MEETING 103.16 EARTH BACKFILL MATERIAL.

REVISION	DATE	DESCRIPTION

DRAWN BY	JCS	DATE	2017
DESIGNED BY	JCS	DATE	2017
CHECKED BY	TCP	DATE	2017
APPROVED BY	TCP	DATE	2017

SCALE:	PLAN & PROFILE
0	10' HORIZONTAL
0	2.5' VERTICAL



**PUBLIC WORKS
ENGINEERING DIVISION**

**LAS COLONIAS BUSINESS PARK PHASE 1A
STORM DRAIN PLAN AND PROFILE**

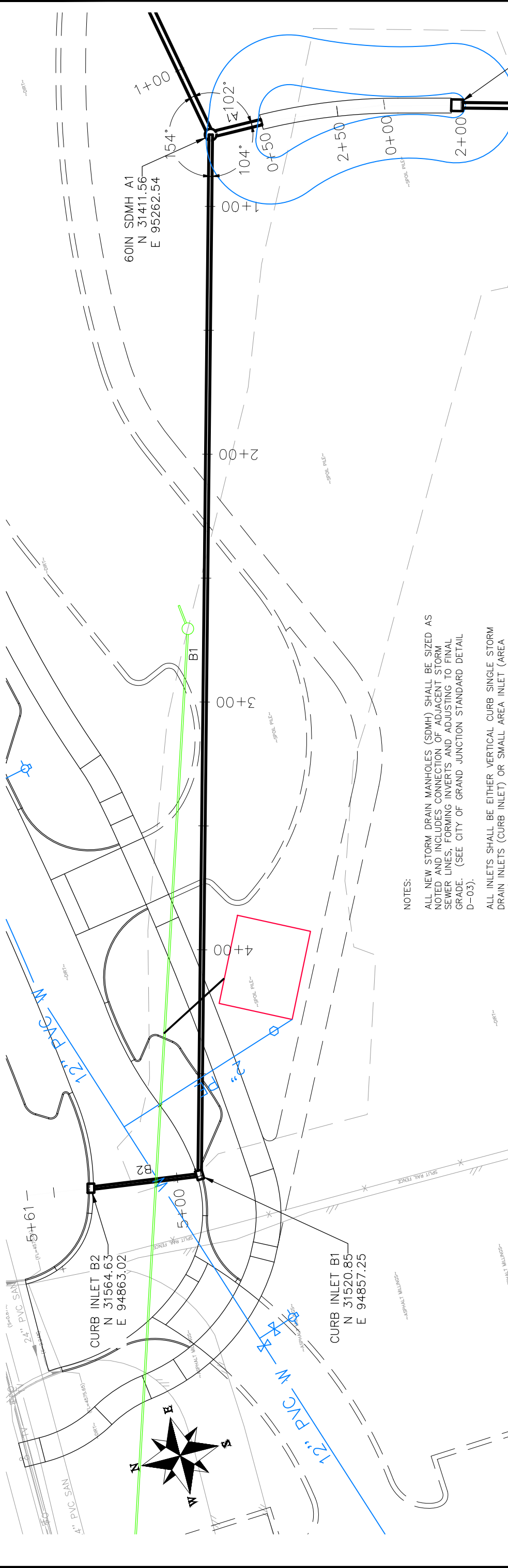

NOTES:

ALL NEW STORM DRAIN MANHOLES (SDMH) SHALL BE SIZED AS NOTED AND INCLUDES CONNECTION OF ADJACENT STORM SEWER LINES, FORMING INVERTS AND ADJUSTING TO FINAL GRADE. (SEE CITY OF GRAND JUNCTION STANDARD DETAIL D-03).

ALL INLETS SHALL BE EITHER VERTICAL CURB SINGLE STORM DRAIN INLETS (CURB INLET) OR SMALL AREA INLET (AREA INLET) PER CITY OF GRAND JUNCTION STANDARD DETAILS D-07 AND D-11 RESPECTIVELY.

ALL STORM DRAIN PIPE SHALL BE SIZED PER PLAN NOTES AND BE REINFORCED CONCRETE PIPE. INCLUDES TYPE A BEDDING AND HAUNCHING MATERIAL AND BACKFILL OF TRENCH WITH NATIVE MATERIALS MEETING 103.16 EARTH BACKFILL MATERIAL.

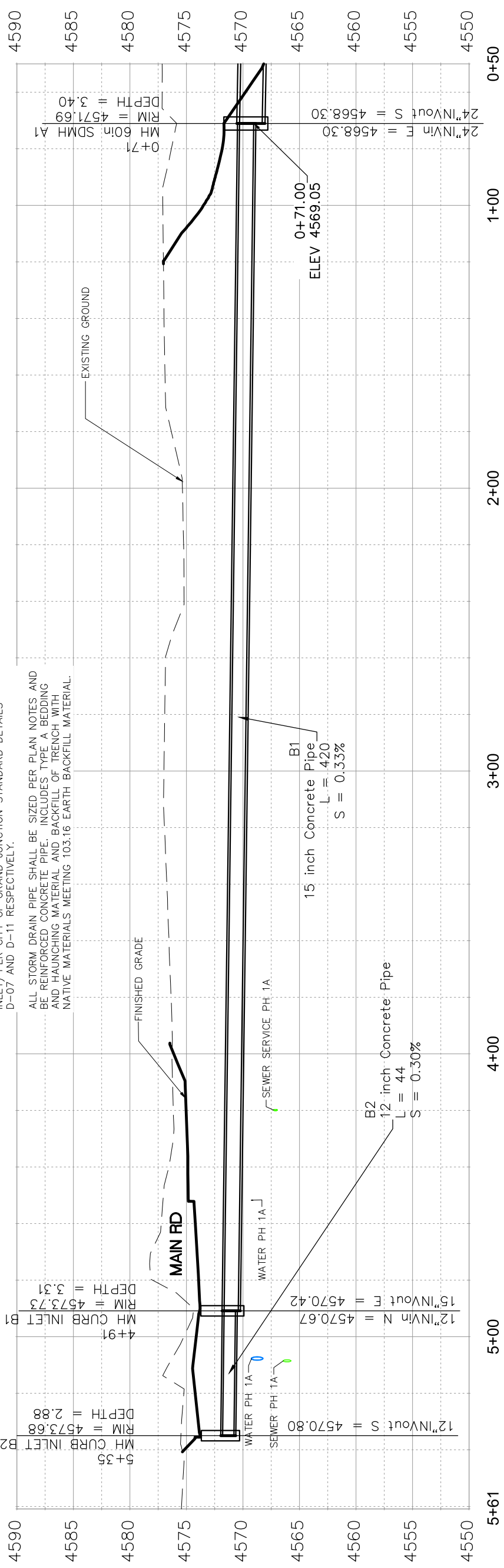

REVISION	DESCRIPTION	DATE

DRAWN BY	JCS	DATE	2017
DESIGNED BY	JCS	DATE	2017
CHECKED BY	TOP	DATE	2017
APPROVED BY	TOP	DATE	2017

SCALE:	PLAN & PROFILE
0	HORIZONTAL
0	VERTICAL



PUBLIC WORKS
ENGINEERING DIVISION

LAS COLONIAS BUSINESS PARK PHASE 1A
STORM DRAIN PLAN AND PROFILE

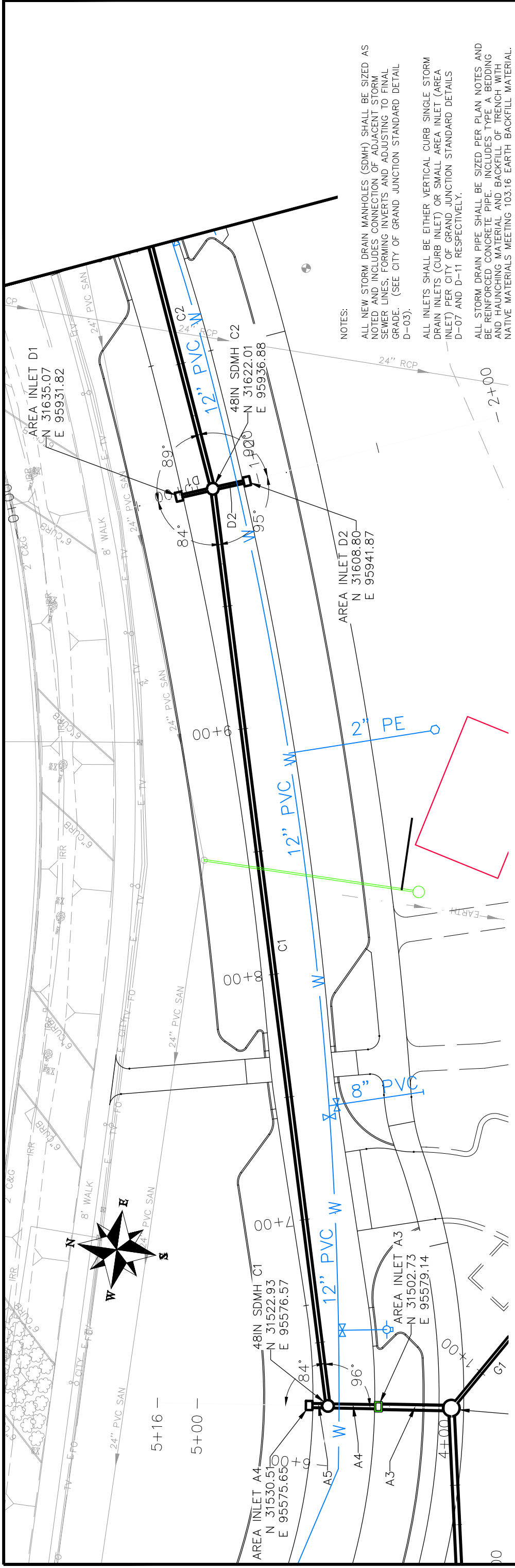

NOTES:
 ALL NEW STORM DRAIN MANHOLES (SDMH) SHALL BE SIZED AS NOTED AND INCLUDES CONNECTION OF ADJACENT STORM SEWER LINES, FORMING INVERTS AND ADJUSTING TO FINAL GRADE. (SEE CITY OF GRAND JUNCTION STANDARD DETAIL D-03).
 ALL INLETS SHALL BE EITHER VERTICAL CURB SINGLE STORM DRAIN INLETS (CURB INLET) OR SMALL AREA INLET (AREA INLET) PER CITY OF GRAND JUNCTION STANDARD DETAILS D-07 AND D-11 RESPECTIVELY.
 ALL STORM DRAIN PIPE SHALL BE SIZED PER PLAN NOTES AND BE REINFORCED CONCRETE PIPE INCLUDES TYPE A BEDDING AND HAUNCHING MATERIAL AND BACKFILL OF TRENCH WITH NATIVE MATERIALS MEETING 103.16 EARTH BACKFILL MATERIAL.

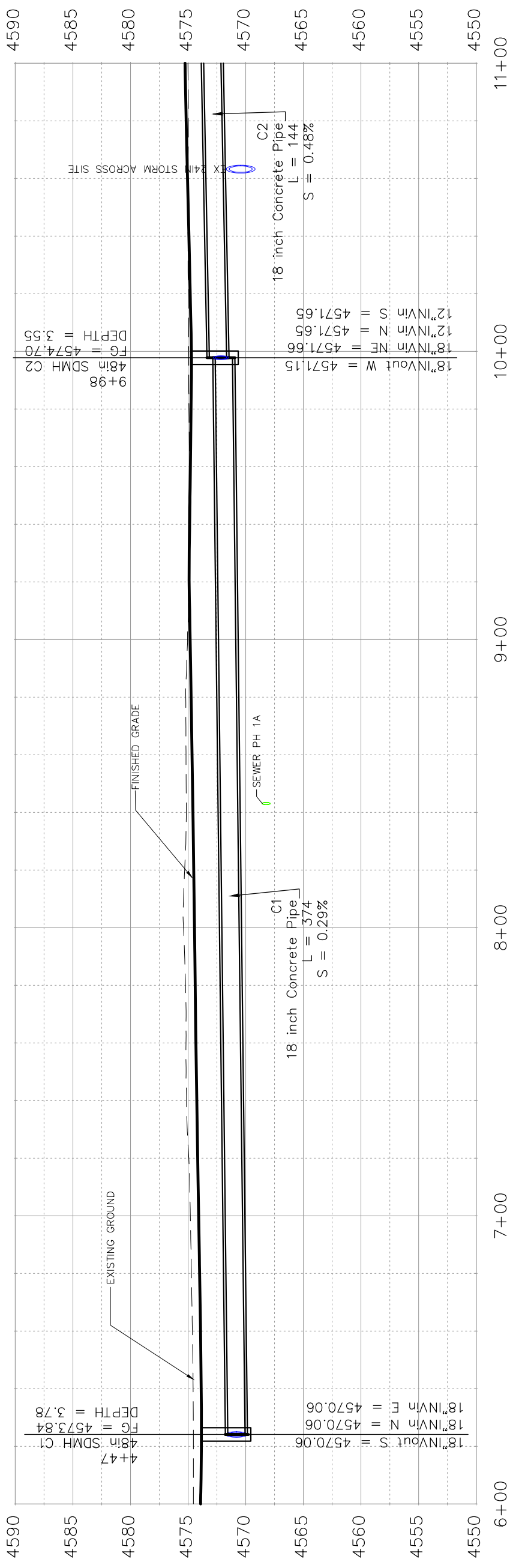

REVISION	DATE	DRAWN BY	DATE	DESIGNED BY	DATE	CHECKED BY	DATE	APPROVED BY	DATE
		JCS	2017	JCS	2017	TCP	2017	TCP	2017

SCALES:
 PLAN & PROFILE: 1" = 20'
 HORIZONTAL: 1" = 40'
 VERTICAL: 1" = 5'

CITY OF
Grand Junction
 COLORADO

PUBLIC WORKS
 ENGINEERING DIVISION

LAS COLONIAS BUSINESS PARK PHASE 1A
 STORM DRAIN PLAN AND PROFILE

23

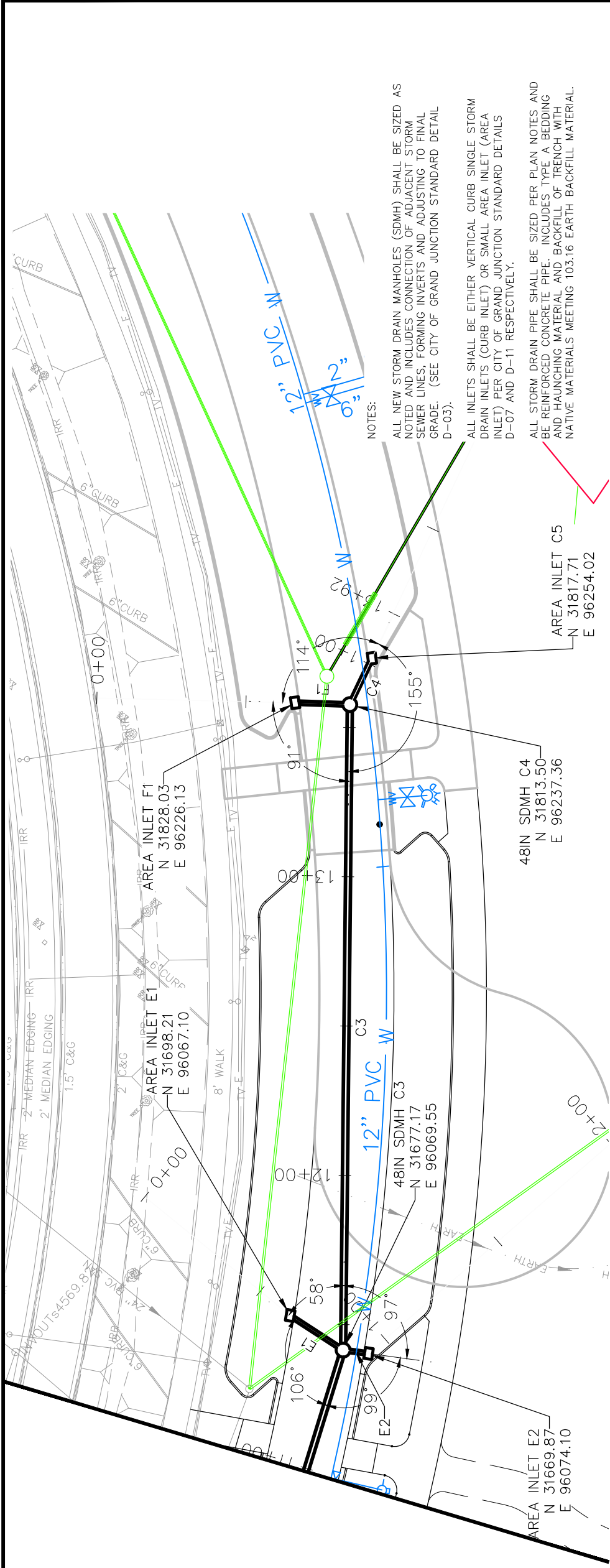

NOTES:
 ALL NEW STORM DRAIN MANHOLES (SDMH) SHALL BE SIZED AS NOTED AND INCLUDES CONNECTION OF ADJACENT STORM SEWER LINES, FORMING INVERTS AND ADJUSTING TO FINAL GRADE. (SEE CITY OF GRAND JUNCTION STANDARD DETAIL D-03).
 ALL INLETS SHALL BE EITHER VERTICAL CURB SINGLE STORM DRAIN INLETS (CURB INLET) OR SMALL AREA INLET (AREA INLET) PER CITY OF GRAND JUNCTION STANDARD DETAILS D-07 AND D-11 RESPECTIVELY.
 ALL STORM DRAIN PIPE SHALL BE SIZED PER PLAN NOTES AND BE REINFORCED CONCRETE PIPE. INCLUDES TYPE A BEDDING AND HAUNCHING MATERIAL AND BACKFILL OF TRENCH WITH NATIVE MATERIALS MEETING 103.16 EARTH BACKFILL MATERIAL.

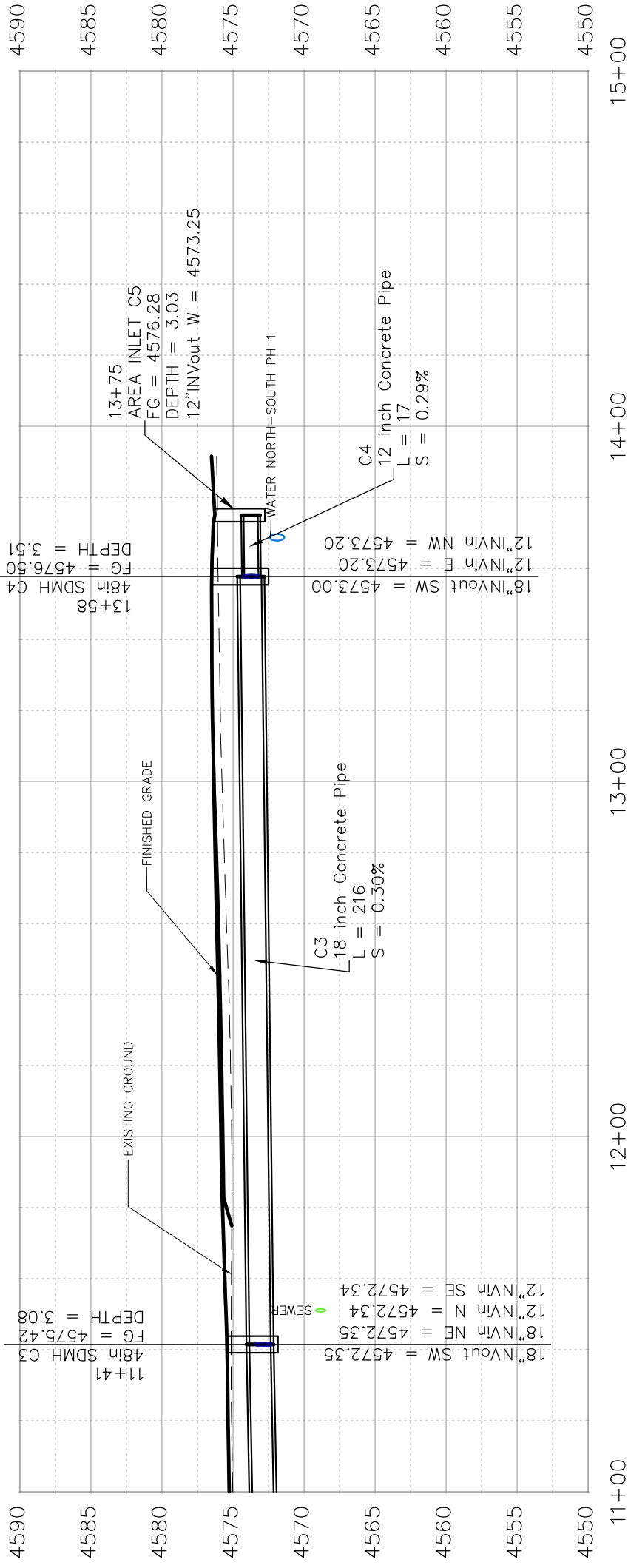

REVISION	DESCRIPTION	DATE

DRAWN BY	DATE
JCS	2017
DESIGNED BY	DATE
JCS	2017
CHECKED BY	DATE
TOP	2017
APPROVED BY	DATE
TOP	2017

SCALE:	PLAN & PROFILE
0	10
0	2.5
0	10



PUBLIC WORKS
ENGINEERING DIVISION

LAS COLONIAS BUSINESS PARK PHASE 1A
STORM DRAIN PLAN AND PROFILE

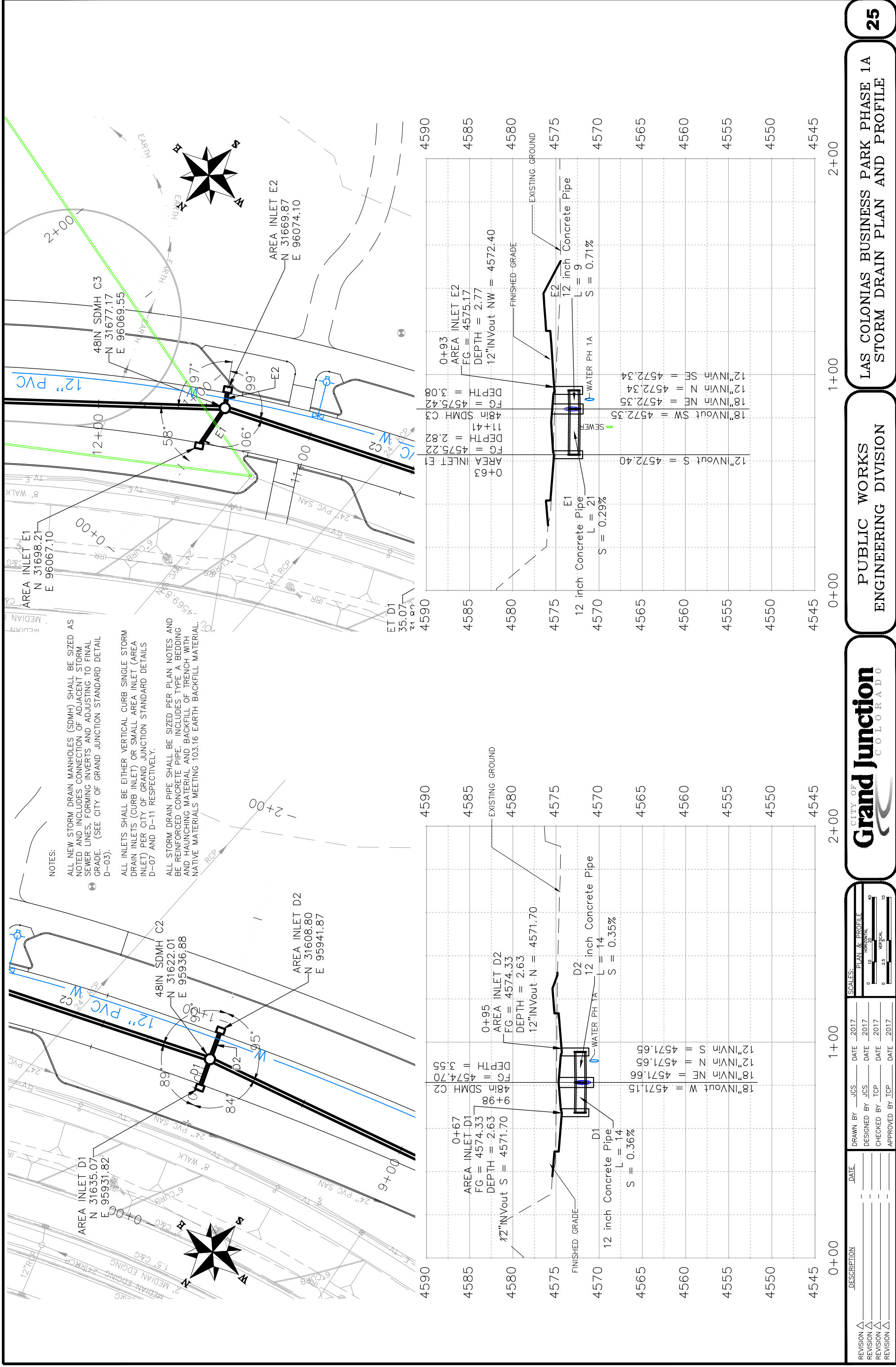

NOTES:
 ALL NEW STORM DRAIN MANHOLES (SDMH) SHALL BE SIZED AS NOTED AND INCLUDES CONNECTION OF ADJACENT STORM SEWER LINES, FORMING INVERTS AND ADJUSTING TO FINAL GRADE. (SEE CITY OF GRAND JUNCTION STANDARD DETAIL D-03).
 ALL INLETS SHALL BE EITHER VERTICAL CURB SINGLE STORM DRAIN INLETS (CURB INLET) OR SMALL AREA INLET (AREA INLET) PER CITY OF GRAND JUNCTION STANDARD DETAILS D-07 AND D-11 RESPECTIVELY.
 ALL STORM DRAIN PIPE SHALL BE SIZED PER PLAN NOTES AND BE REINFORCED CONCRETE PIPE. INCLUDES TYPE A BEDDING AND HAUNCHING MATERIAL AND BACKFILL OF TRENCH WITH NATIVE MATERIALS MEETING 103.16 EARTH BACKFILL MATERIAL.

REVISION	DATE	DRAWN BY	JCS	DATE	2017
REVISION	DATE	DESIGNED BY	JCS	DATE	2017
REVISION	DATE	CHECKED BY	TOP	DATE	2017
REVISION	DATE	APPROVED BY	TOP	DATE	2017

SCALES:
 PLAN & PROFILE: 1" = 20'
 HORIZONTAL: 1" = 40'
 VERTICAL: 1" = 10'

DESCRIPTION

DATE

CITY OF
Grand Junction
 COLORADO

PUBLIC WORKS
 ENGINEERING DIVISION

LAS COLONIAS BUSINESS PARK PHASE 1A
 STORM DRAIN PLAN AND PROFILE

25

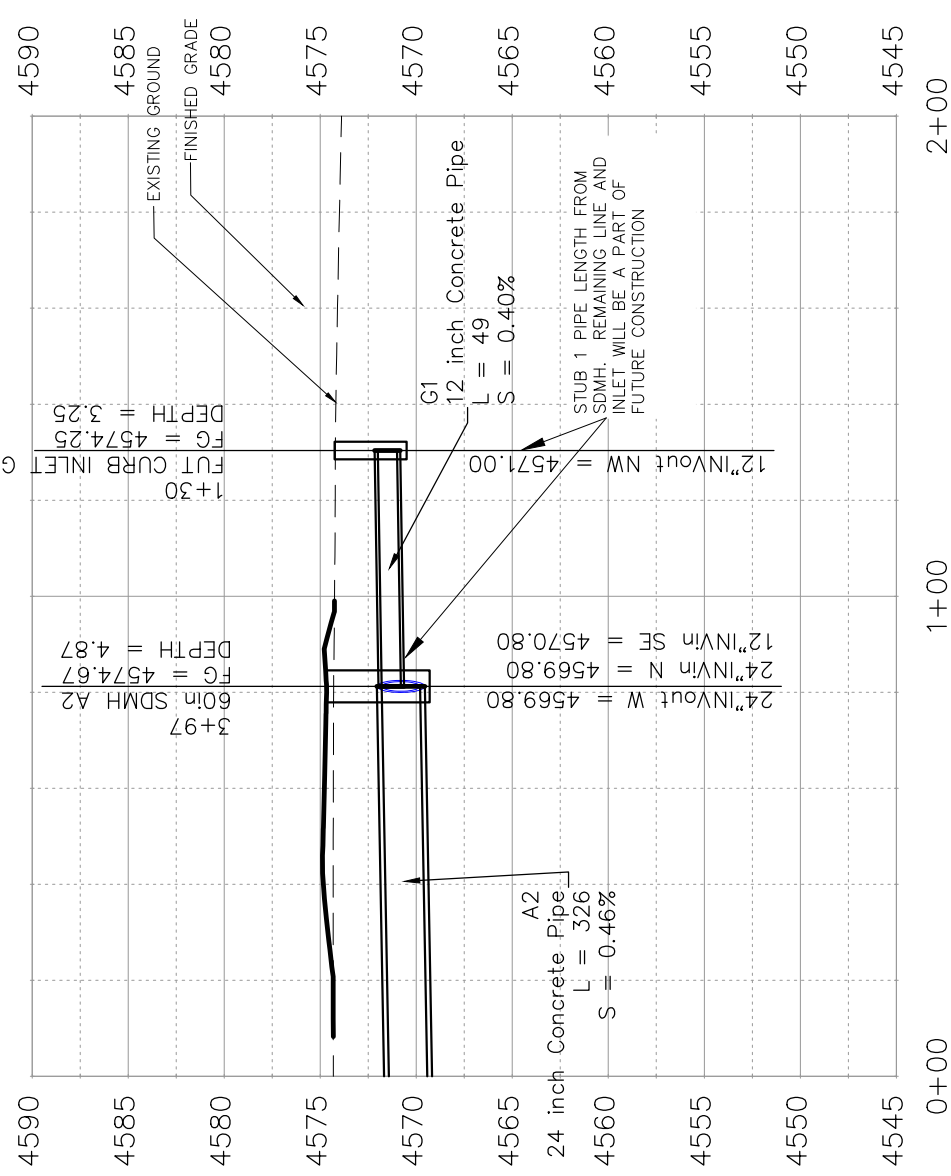
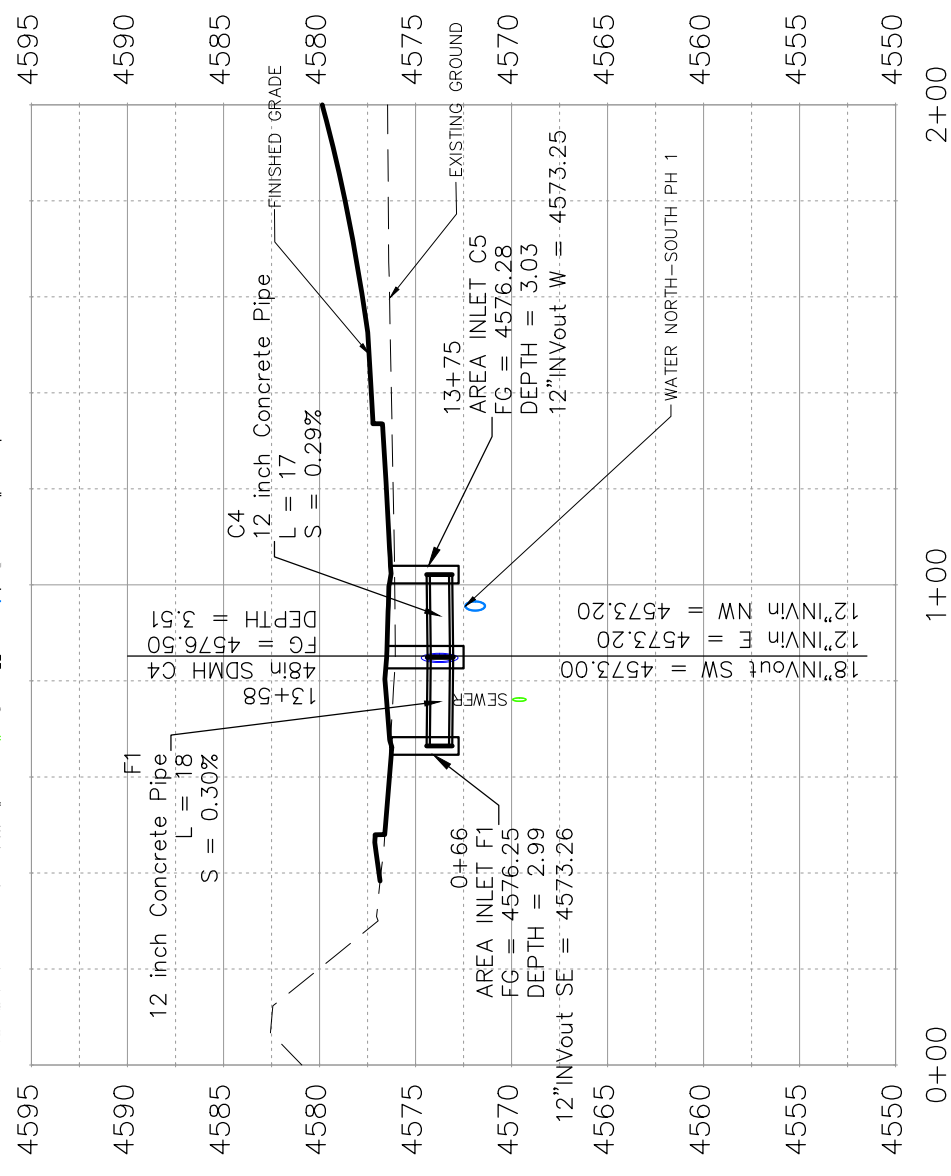
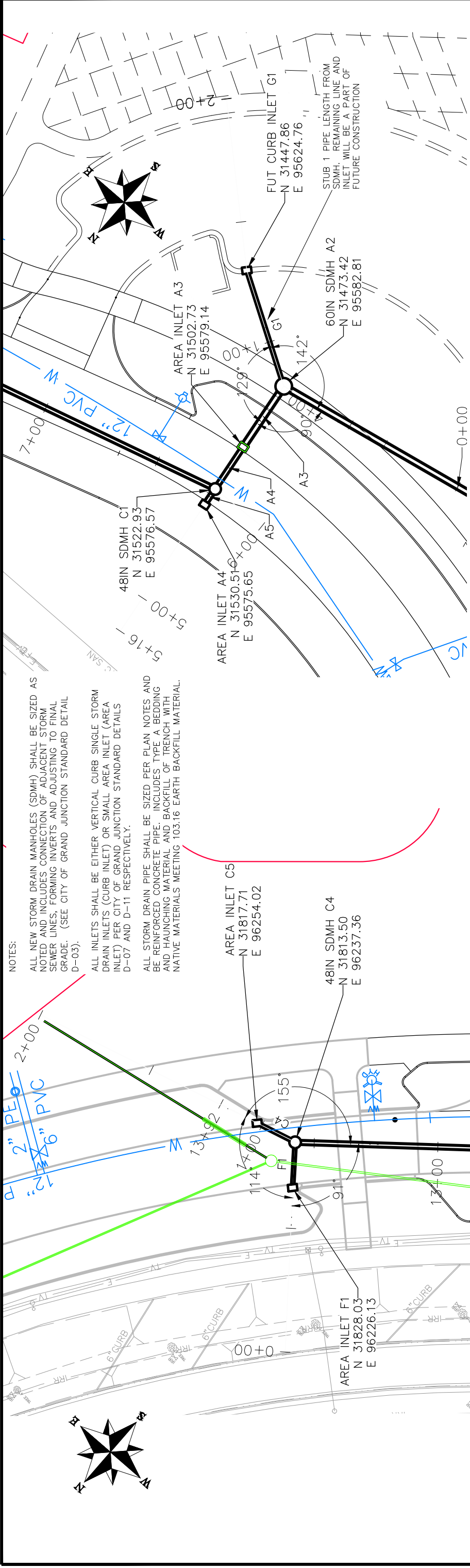

REVISION	DATE	DESCRIPTION

DRAWN BY: JCS DATE: 2017
 DESIGNED BY: JCS DATE: 2017
 CHECKED BY: TOP DATE: 2017
 APPROVED BY: TOP DATE: 2017

Grand Junction
 COLORADO
 CITY OF

PUBLIC WORKS
 ENGINEERING DIVISION

LAS COLONIAS BUSINESS PARK PHASE 1A
 STORM DRAIN PLAN AND PROFILE

26

SEE STAKING PLANS FOR STAKING DATA

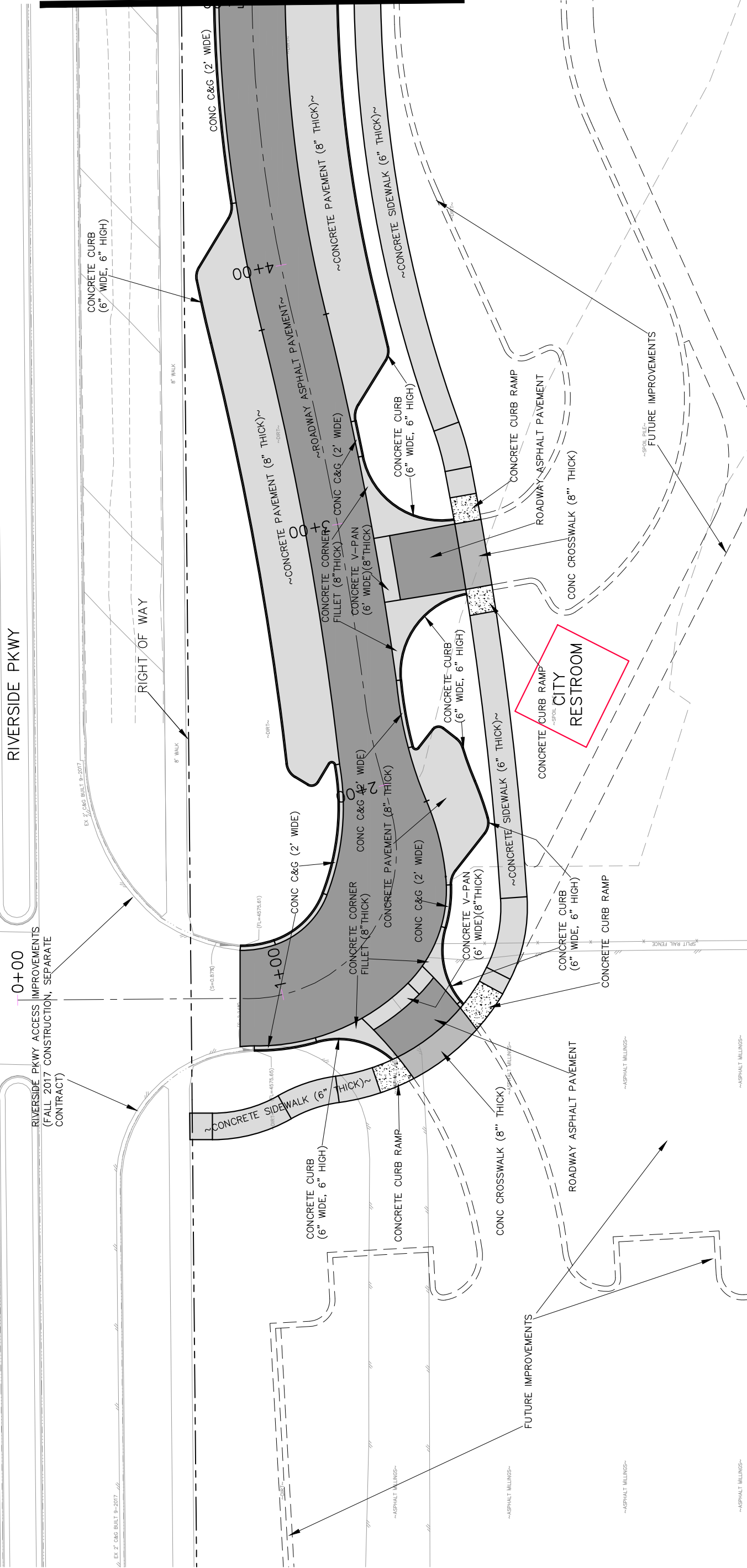
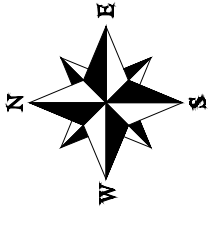

RIVERSIDE PKWY

RIVERSIDE PKWY ACCESS IMPROVEMENTS (FALL 2017 CONSTRUCTION, SEPARATE CONTRACT)

MATCH LINE STA 5+00

REVISION	DATE	DESCRIPTION
△		
△		
△		
△		

DRAWN BY	JCS	DATE	2017
DESIGNED BY	JCS	DATE	2017
CHECKED BY	TOP	DATE	2017
APPROVED BY	TOP	DATE	2017

PLAN & PROFILE	SCALE
HORIZONTAL	1" = 20'
VERTICAL	1" = 4'



PUBLIC WORKS ENGINEERING DIVISION

Las Colonias Business Park Phase Ia Roadway Plan

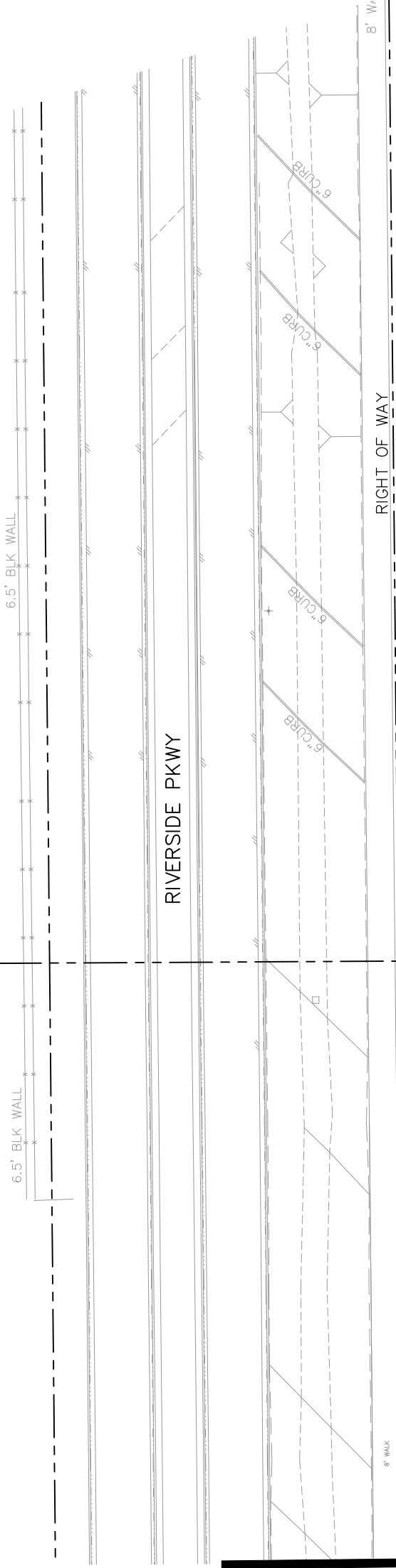
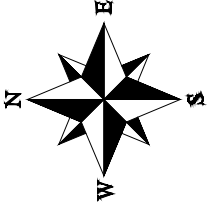

SEE STAKING PLANS
FOR STAKING DATA

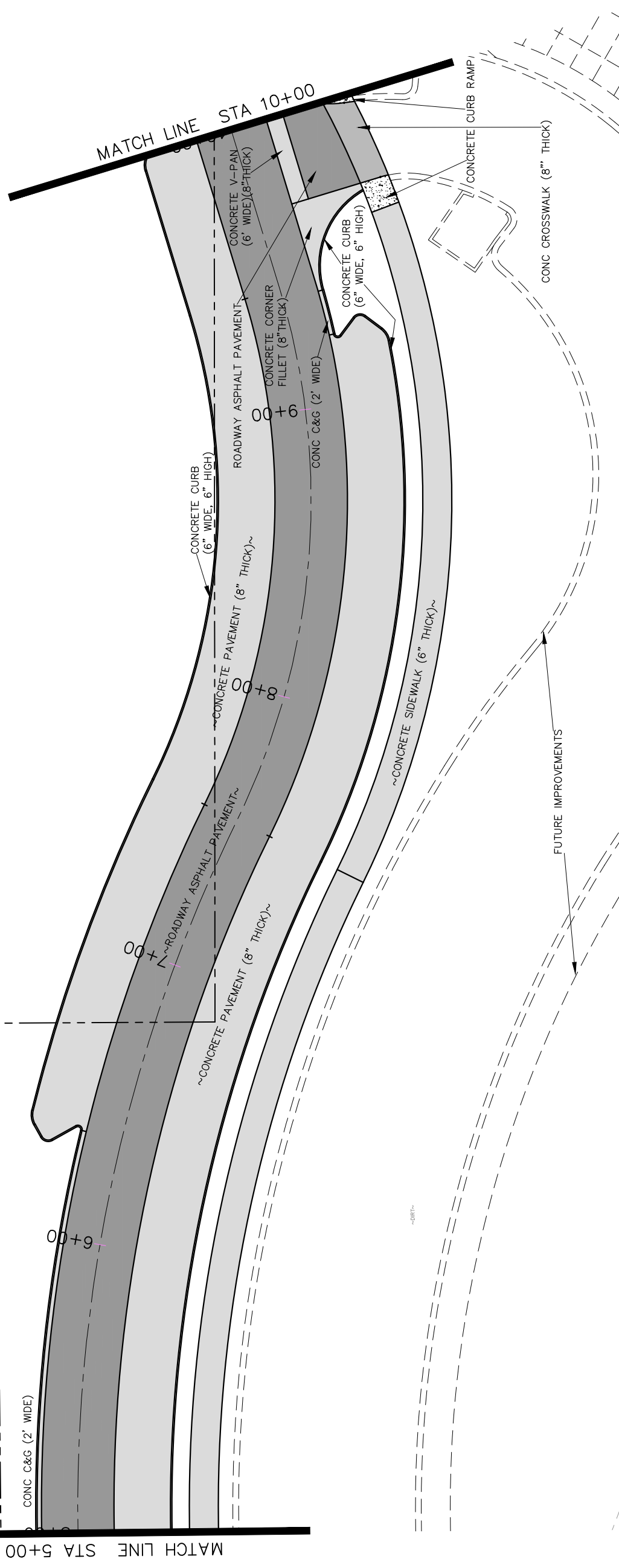

REVISION	DATE	DESCRIPTION

DRAWN BY	DATE
JCS	2017
JCS	2017
TCF	2017
TCF	2017

SCALE:	PLAN & PROFILE
0 10 20	HORIZONTAL
0 10 20	VERTICAL



PUBLIC WORKS
ENGINEERING DIVISION

Las Colonias Business Park Phase Ia
Roadway Plan

SEE STAKING PLANS
FOR STAKING DATA

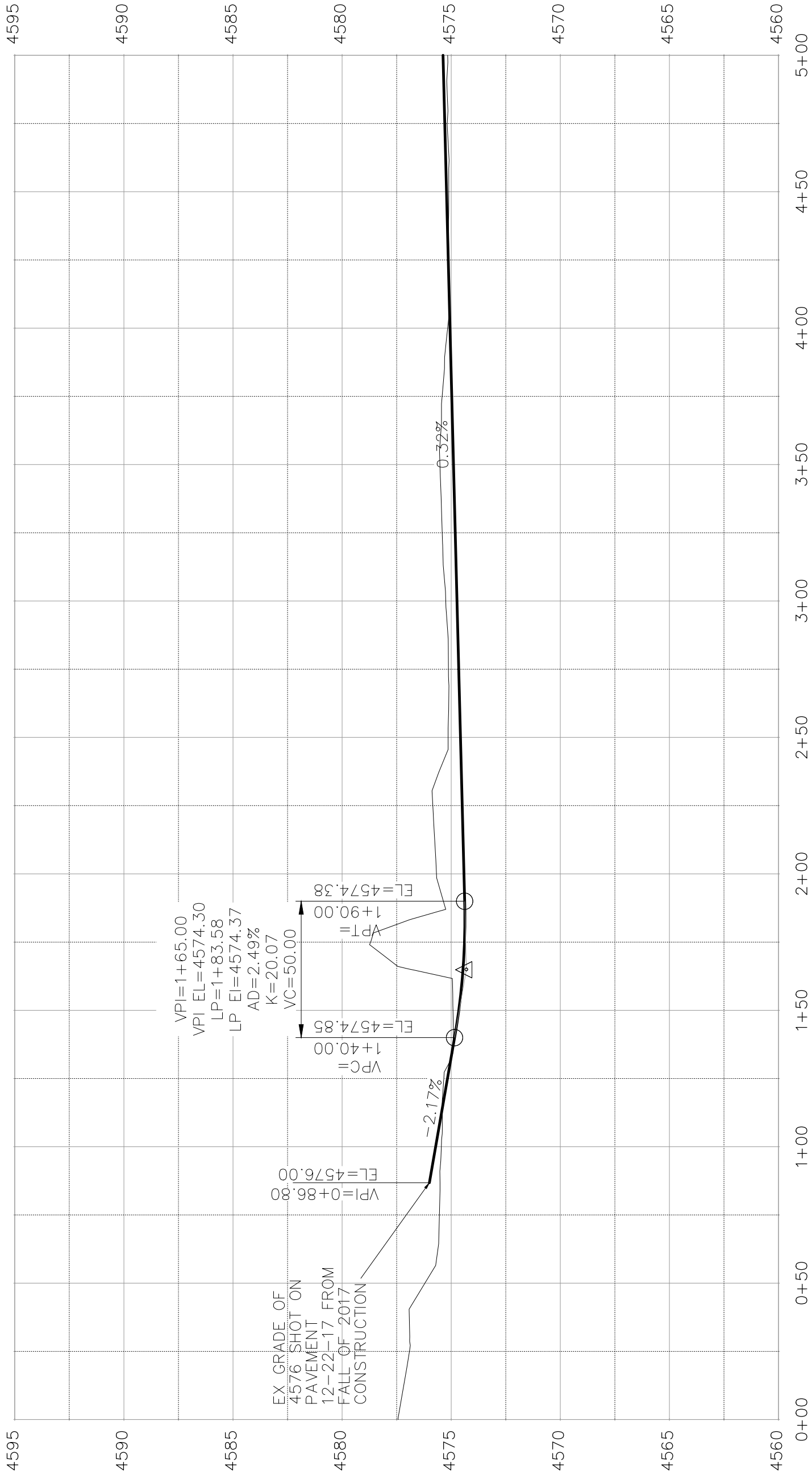

REVISION	DESCRIPTION	DATE

DRAWN BY	DATE
JCS	2018

DESIGNED BY	DATE
JCS	2018

CHECKED BY	DATE
TCP	2018

APPROVED BY	DATE
TCP	2018

SCALES:	
PLAN & PROFILE	1"=40'
HORIZONTAL	1"=40'
VERTICAL	1"=10'



PUBLIC WORKS
ENGINEERING DIVISION

LAS COLONIAS BUSINESS PARK PHASE 1A
ROADWAY PROFILE

SEE STAKING PLANS
FOR STAKING DATA

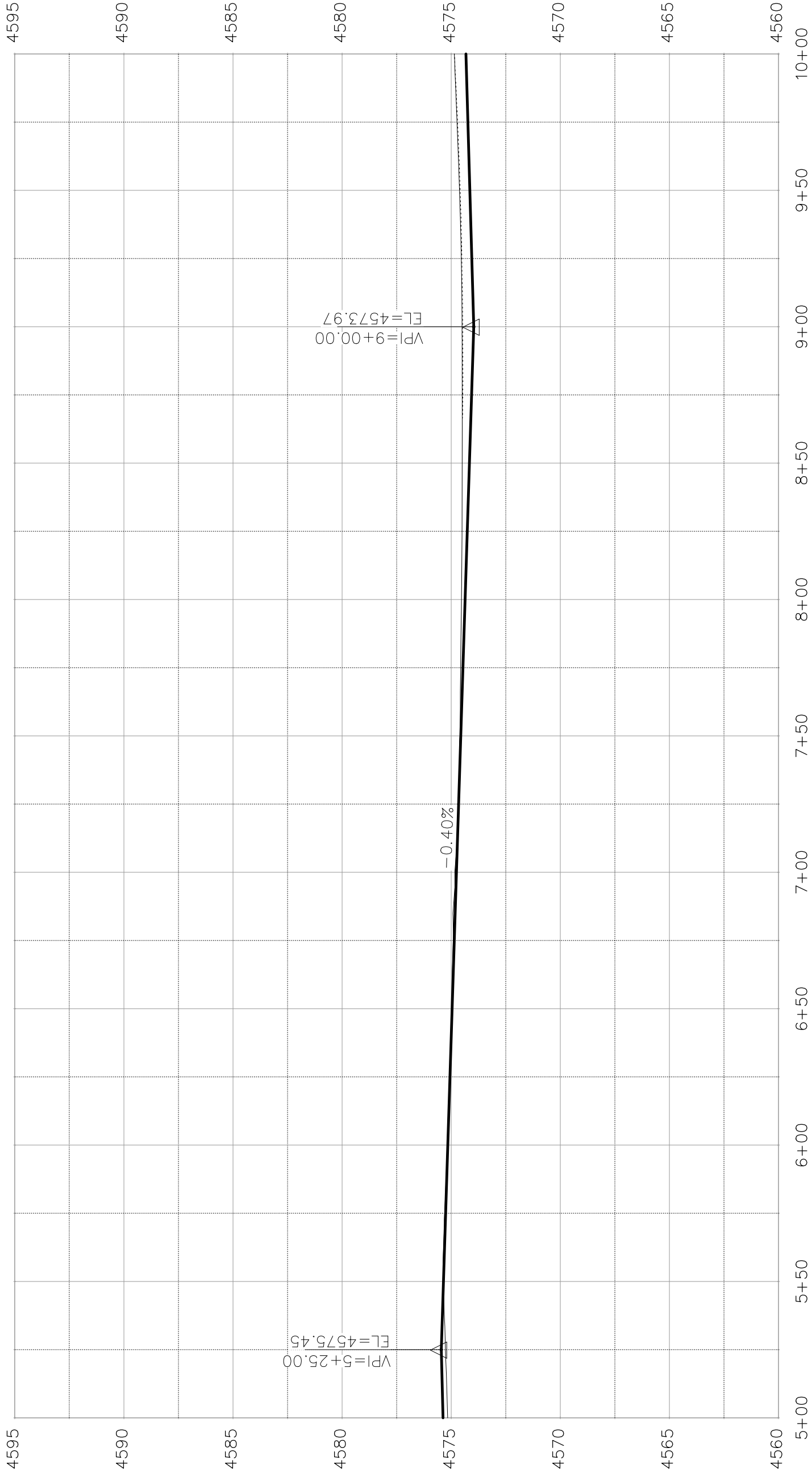

REVISION	△	DATE
REVISION	△	DATE
REVISION	△	DATE
REVISION	△	DATE

DRAWN BY	JCS	DATE	2018
DESIGNED BY	JCS	DATE	2018
CHECKED BY	TCP	DATE	2018
APPROVED BY	TCP	DATE	2018

SCALES:	PLAN & PROFILE
0	HORIZONTAL
10	VERTICAL
1.25	VERTICAL
5	VERTICAL



PUBLIC WORKS
ENGINEERING DIVISION

LAS COLONIAS BUSINESS PARK PHASE 1A
ROADWAY PROFILE

SEE STAKING PLANS
FOR STAKING DATA

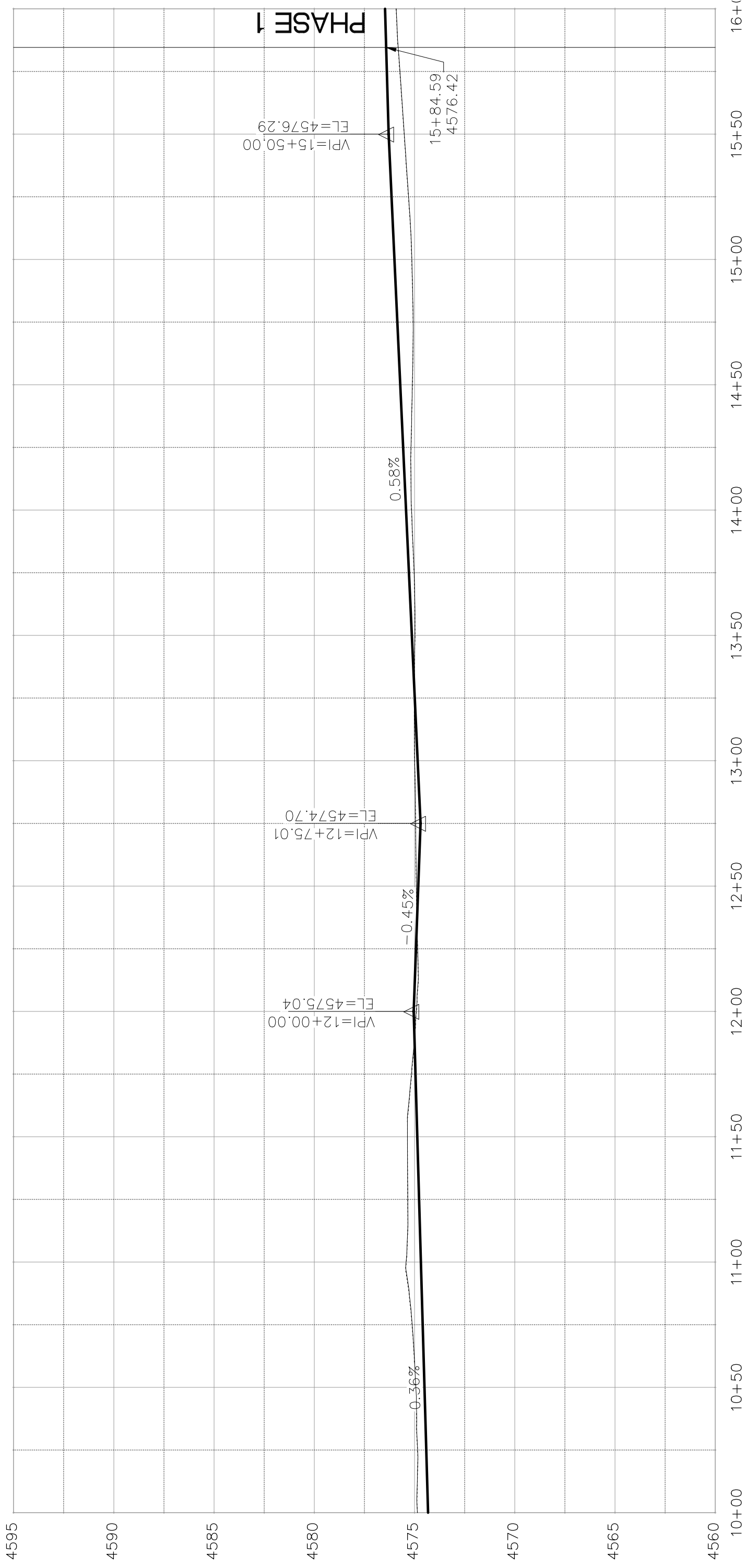

REVISION	DESCRIPTION	DATE
REVISION Δ		
REVISION Δ		
REVISION Δ		

DRAWN BY	JCS	DATE	2018
DESIGNED BY	JCS	DATE	2018
CHECKED BY	TOP	DATE	2018
APPROVED BY	TOP	DATE	2018

SCALES:	
PLAN & PROFILE	1" = 40'
HORIZONTAL	1" = 100'
VERTICAL	1" = 5'



PUBLIC WORKS
ENGINEERING DIVISION

LAS COLONIAS BUSINESS PARK PHASE 1A
ROADWAY PROFILE

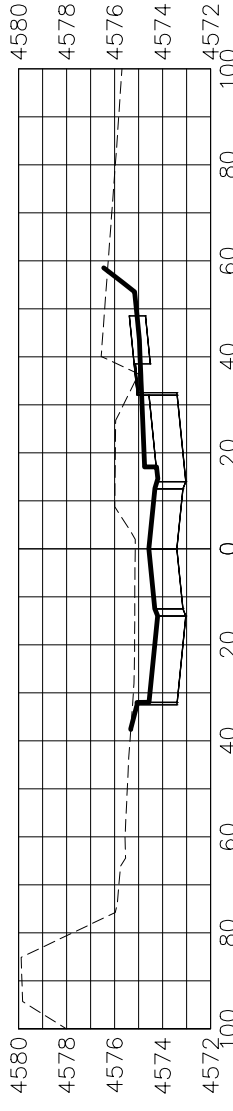

2+50.00

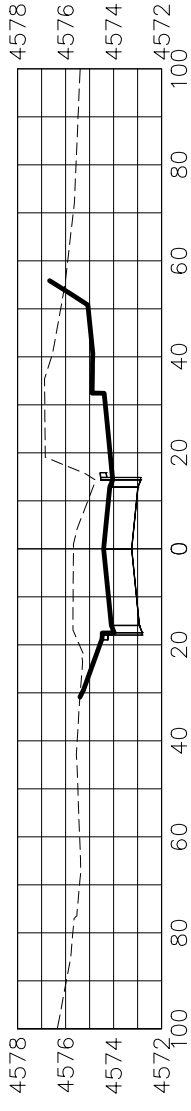

2+00.00

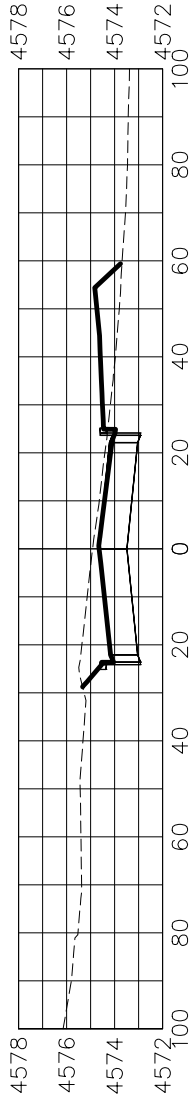

1+50.00

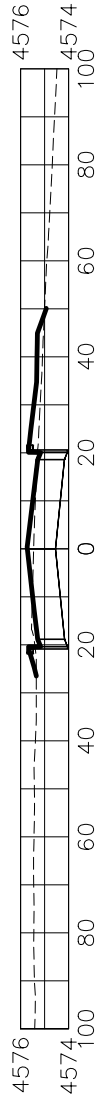

1+00.00

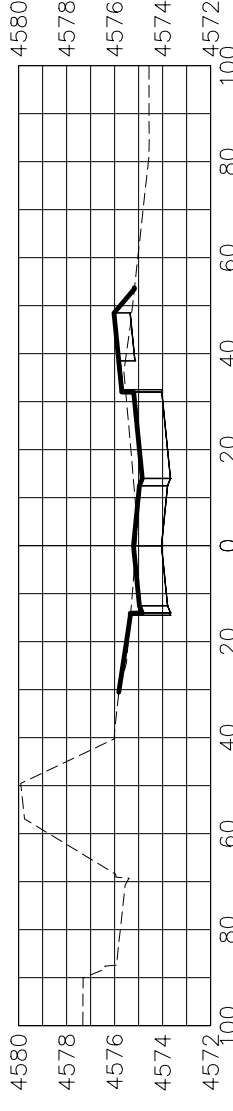

4+50.00

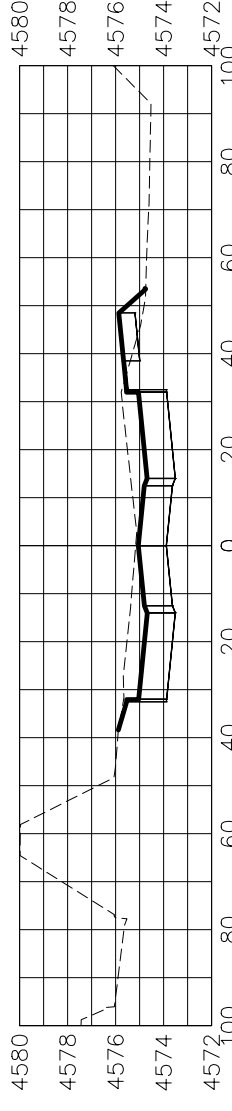

4+00.00

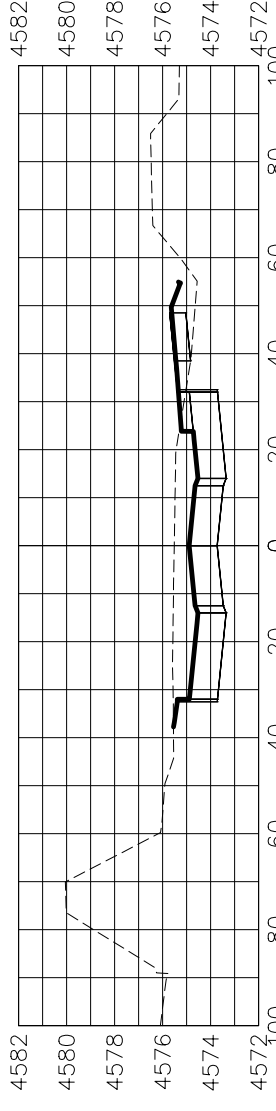

3+50.00

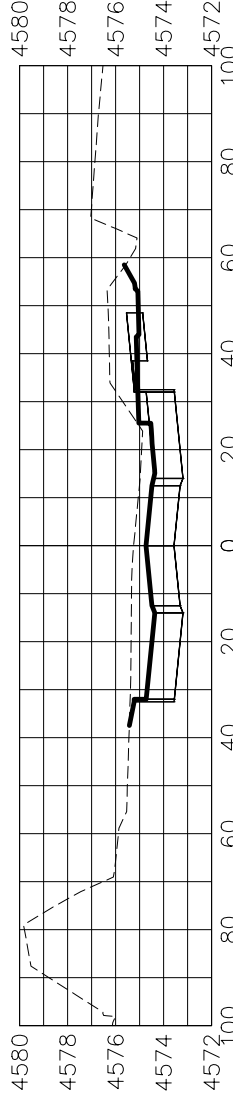

3+00.00

REVISION	DESCRIPTION	DATE

DRAWN BY	JCS	DATE	2018
DESIGNED BY	JCS	DATE	2018
CHECKED BY	TCP	DATE	2018
APPROVED BY	TCP	DATE	2018

SCALES:	
PLAN & PROFILE	1" = 40'
HORIZONTAL	1" = 20'
VERTICAL	1" = 4'



PUBLIC WORKS
ENGINEERING DIVISION

LAS COLONIAS BUSINESS PARK PHASE 1A
ROADWAY CROSS SECTIONS

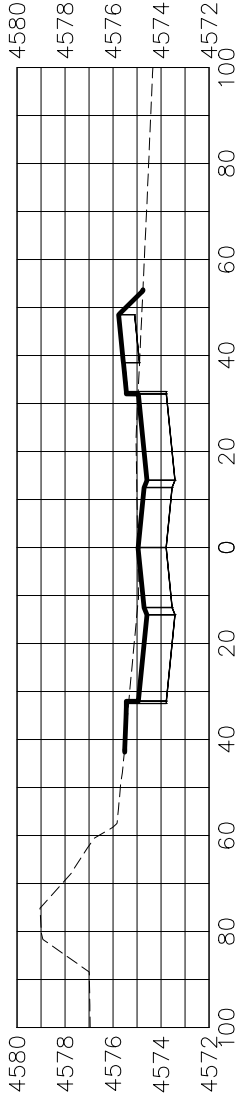

6+50.00

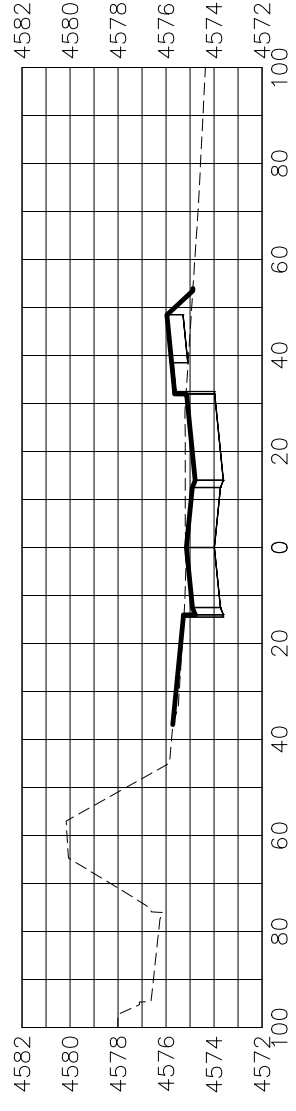

6+00.00

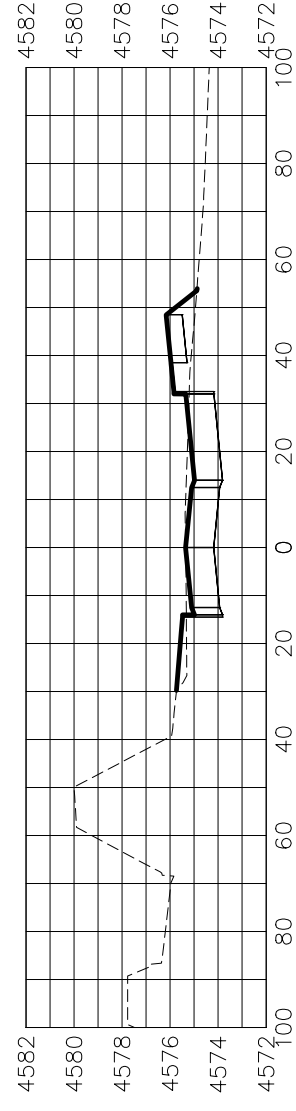

5+50.00

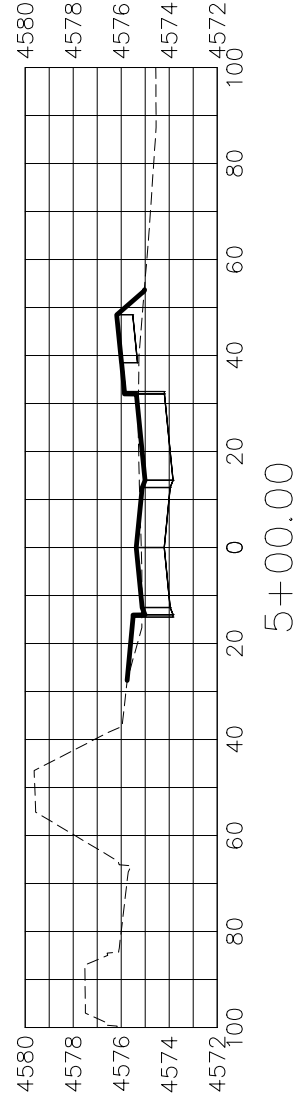

5+00.00

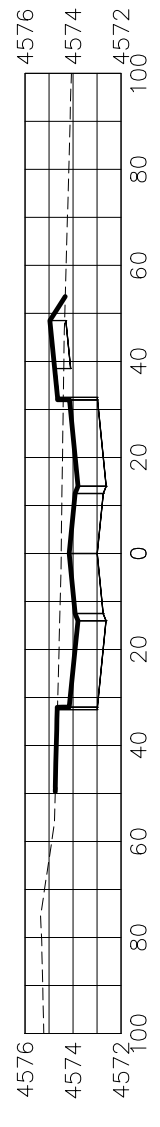

8+50.00

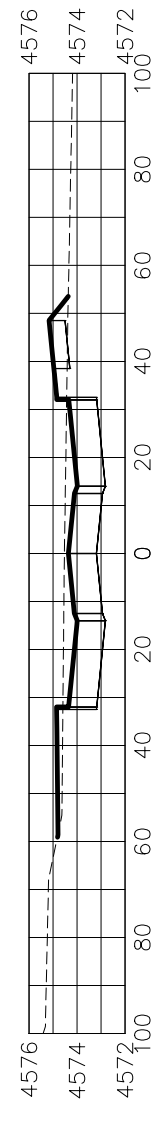

8+00.00

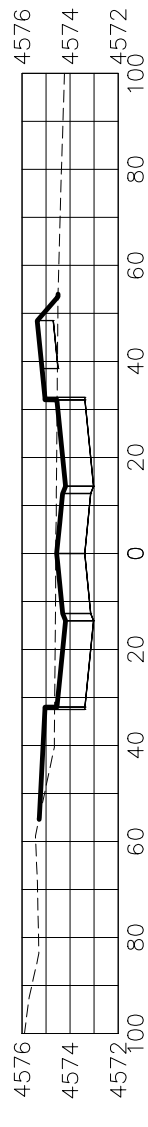

7+50.00

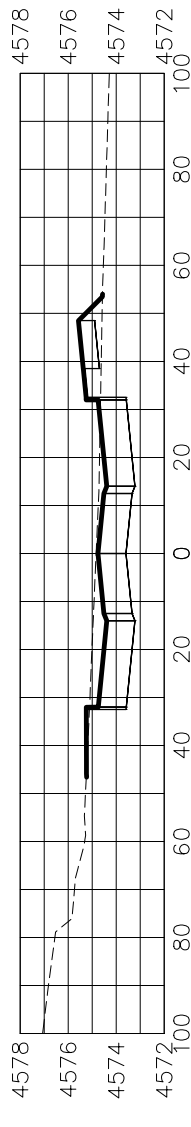

7+00.00

REVISION	DESCRIPTION	DATE

DRAWN BY	JCS	DATE	2018
DESIGNED BY	JCS	DATE	2018
CHECKED BY	TCP	DATE	2018
APPROVED BY	TCP	DATE	2018

SCALES:	PLAN & PROFILE
	HORIZONTAL
	VERTICAL



PUBLIC WORKS
ENGINEERING DIVISION

LAS COLONIAS BUSINESS PARK PHASE 1A
ROADWAY CROSS SECTIONS

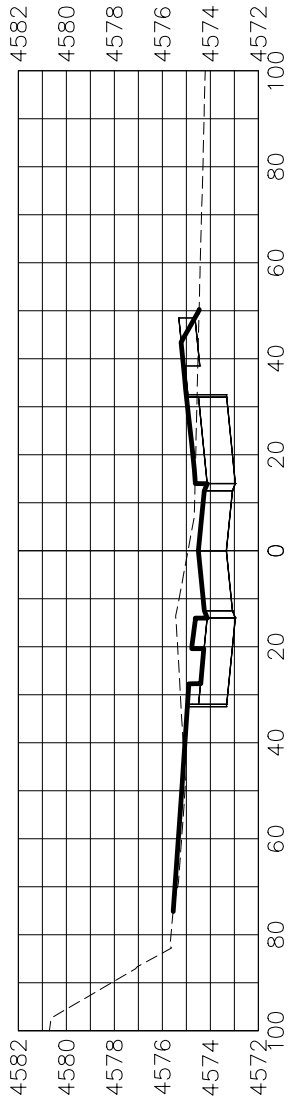

10+50.00

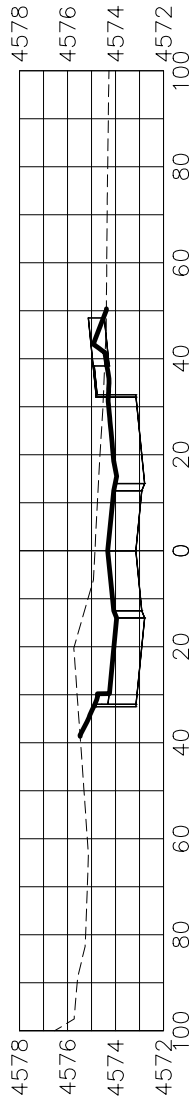

10+00.00

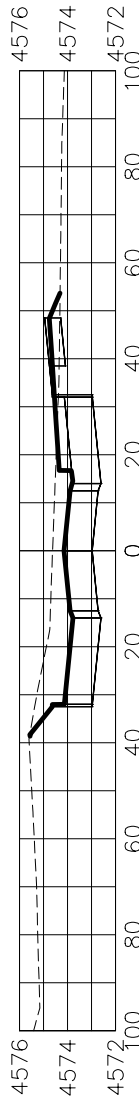

9+50.00

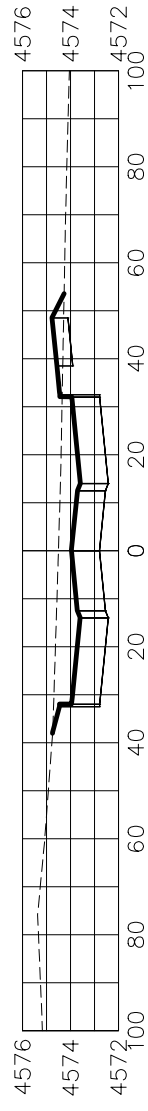

9+00.00

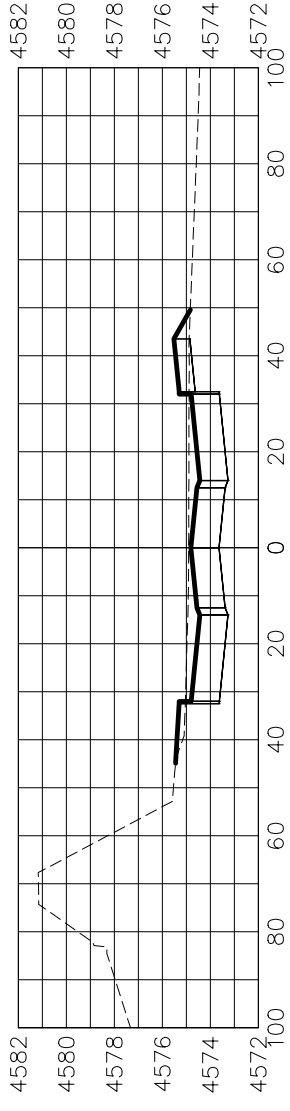

12+50.00

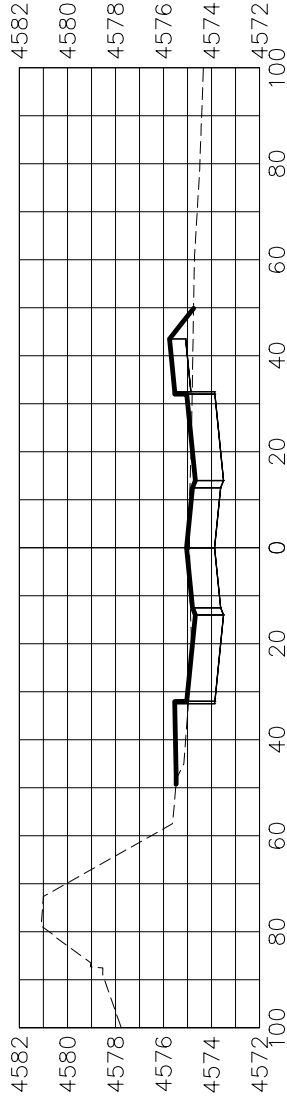

12+00.00

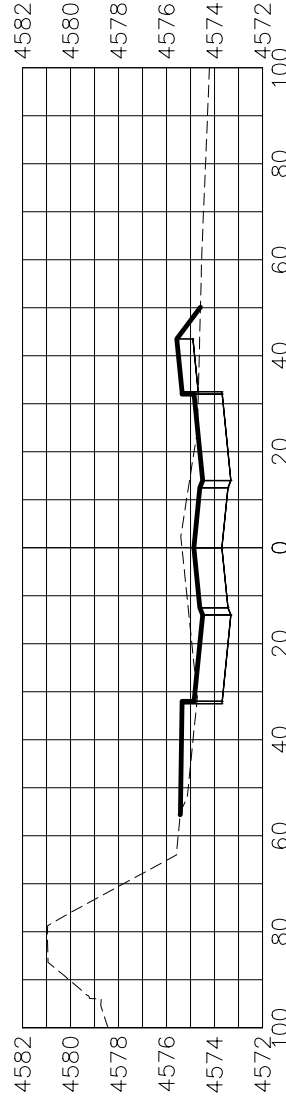

11+50.00

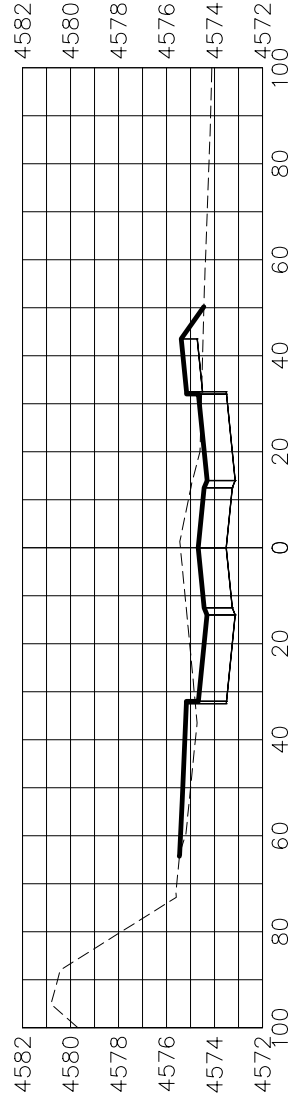

11+00.00

REVISION	DATE

DESCRIPTION	DATE

SCALE:	PLAN & PROFILE
0	0
20	20
4	4
16	16

CITY OF
Grand Junction
 COLORADO

PUBLIC WORKS
ENGINEERING DIVISION

LAS COLONIAS BUSINESS PARK PHASE 1A
ROADWAY CROSS SECTIONS

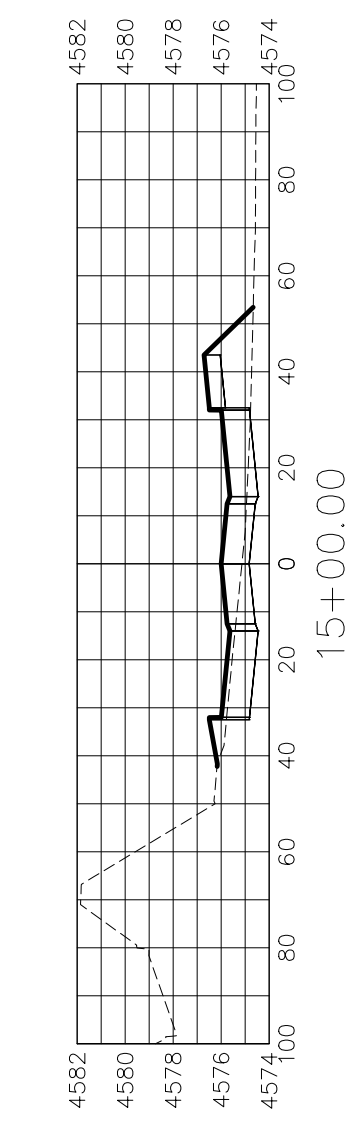
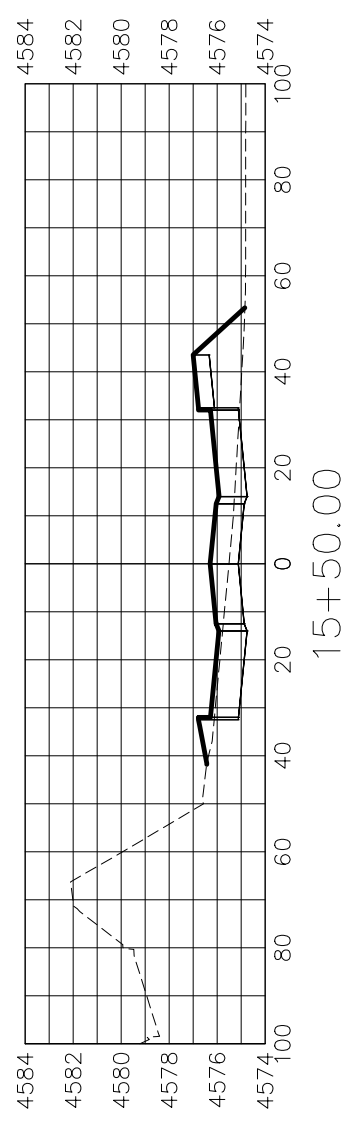
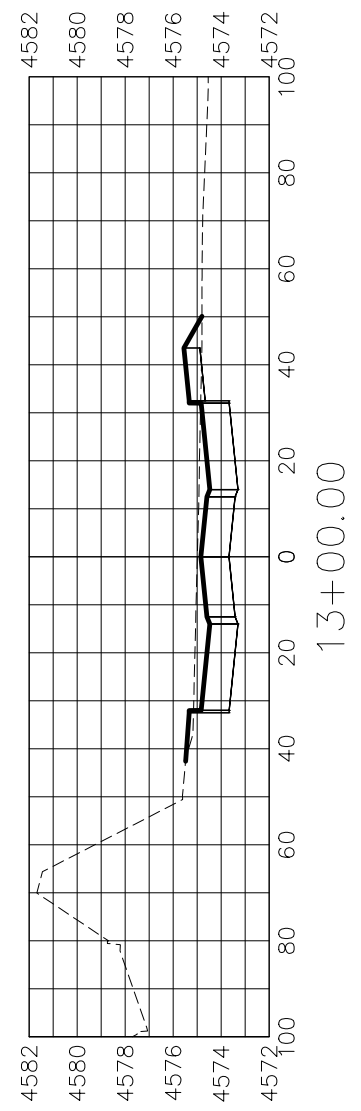
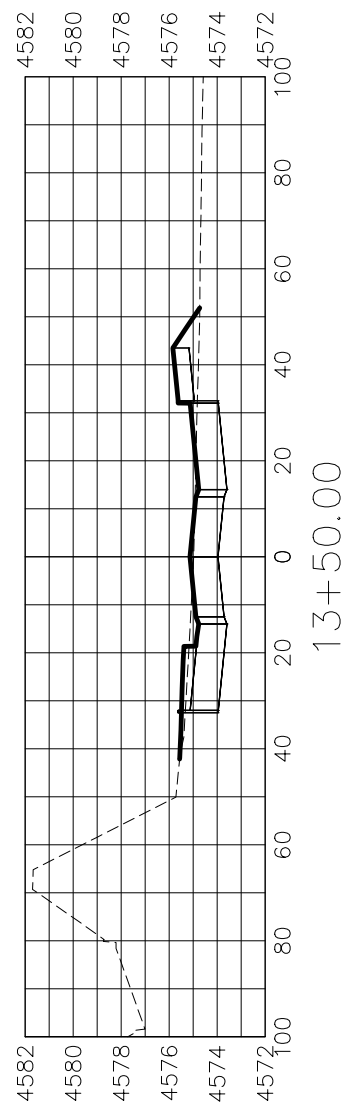
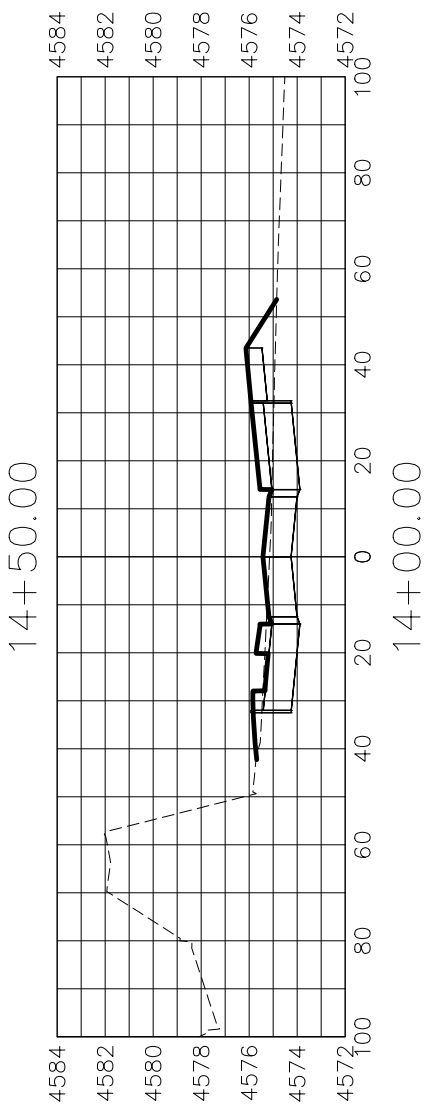
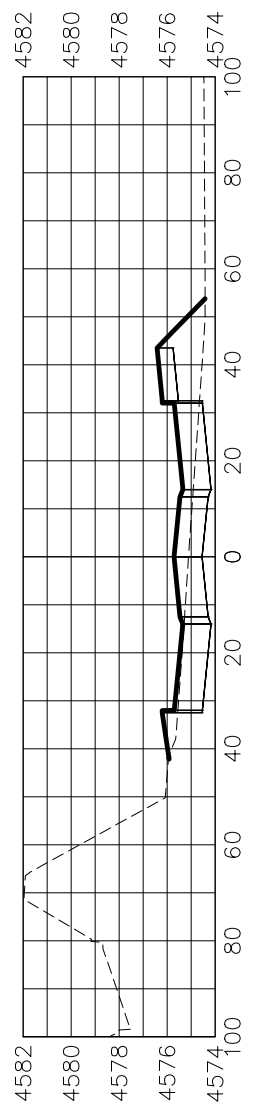

REVISION	DESCRIPTION	DATE

DRAWN BY	JCS	DATE	2018
DESIGNED BY	JCS	DATE	2018
CHECKED BY	TCP	DATE	2018
APPROVED BY	TCP	DATE	2018

SCALES:	PLAN & PROFILE	1" = 40'
	HORIZONTAL	1" = 40'
	VERTICAL	1" = 4'



PUBLIC WORKS
ENGINEERING DIVISION

LAS COLONIAS BUSINESS PARK PHASE 1A
ROADWAY CROSS SECTIONS

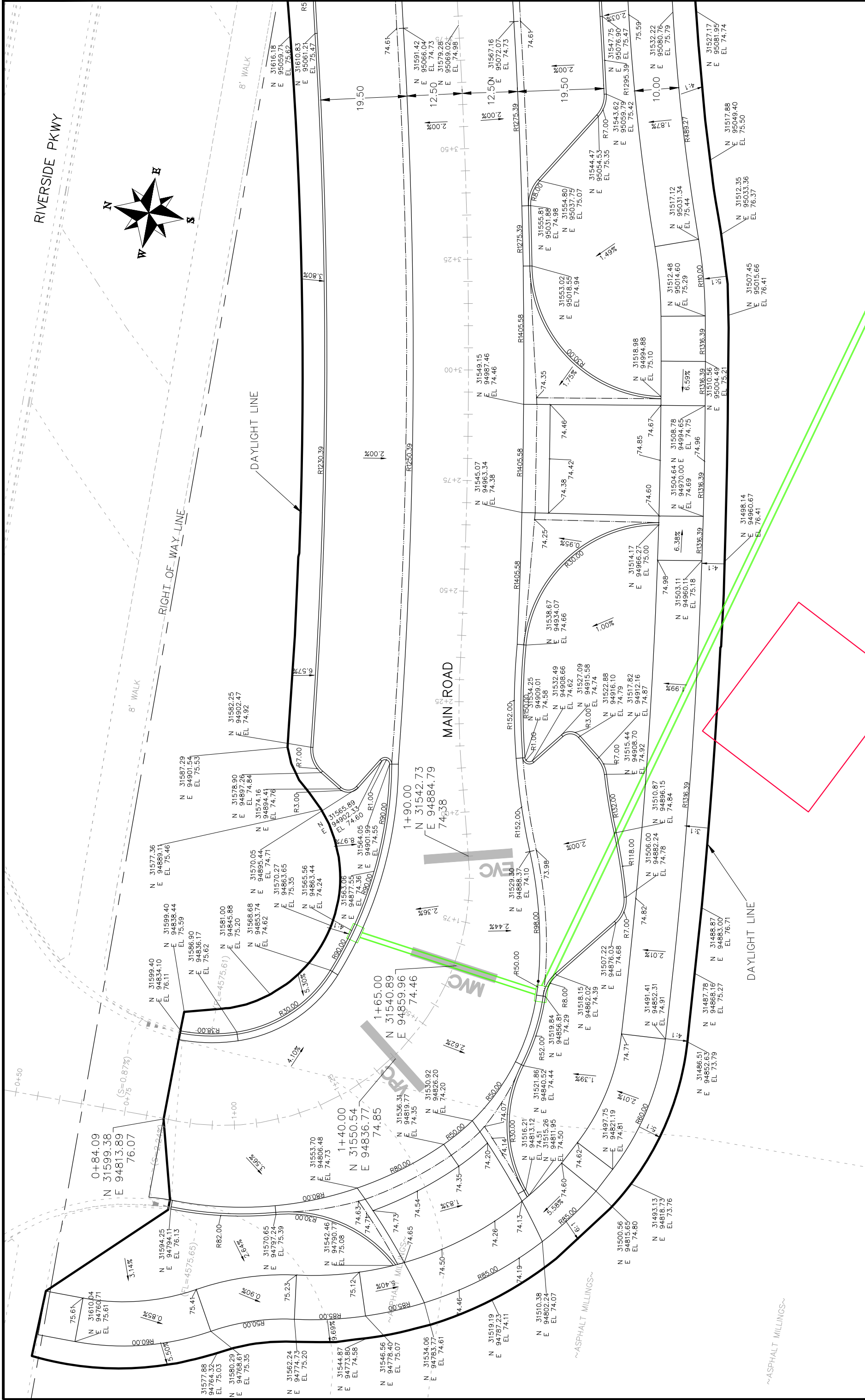

N:\landproj\2017 Las Colonias Business Park\Phase 1a\20th Scale Staking Plan PH 1A.dwg, 001, 1/31/2018 11:10:40 AM

REVISION	DATE	DESCRIPTION
1	2017	ISSUED FOR PERMIT
2	2017	REVISED
3	2017	REVISED
4	2017	REVISED

SCALE:	DATE:	DATE:
PLAN & PROFILE	2017	2017
HORIZONTAL	2017	2017
VERTICAL	2017	2017

DATE	DRAWN BY	DATE
2017	JCS	2017
2017	JCS	2017
2017	JCS	2017



PUBLIC WORKS
ENGINEERING DIVISION

Las Colonias Business Park Phase 1a
20th Scale Staking Plan

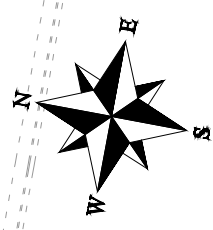
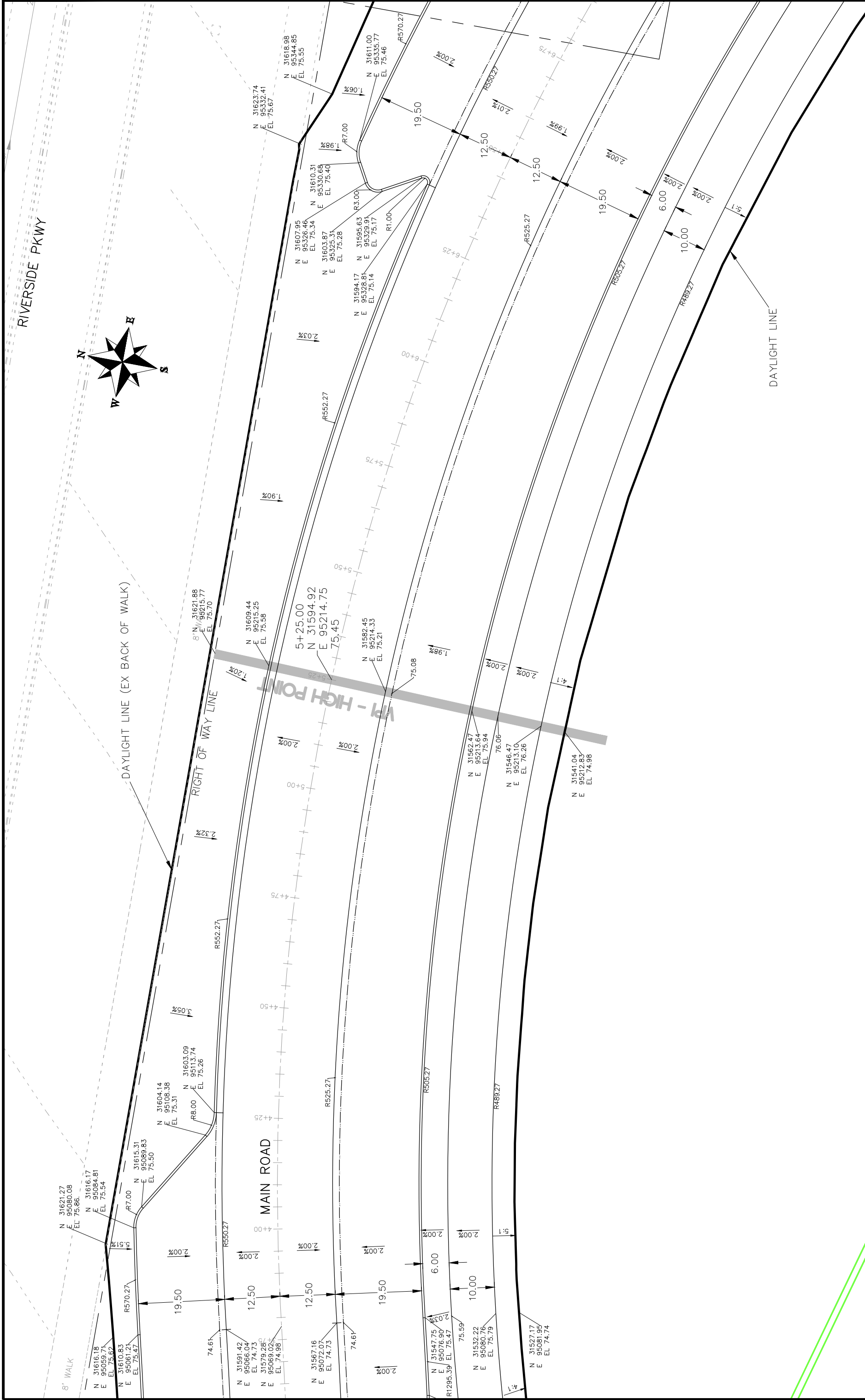

REVISION	DATE	DESCRIPTION
Δ	REV1_DATE	REV1_DESCRIPTION
Δ	REV2_DATE	REV2_DESCRIPTION
Δ	REV3_DATE	REV3_DESCRIPTION
Δ	REV4_DATE	REV4_DESCRIPTION

SCALE:	PLAN & PROFILE
0	HORIZONTAL
3	VERTICAL
NA	NA

DRAWN BY	JCS	DATE	2017
DESIGNED BY	JCS	DATE	2017
CHECKED BY	TOP	DATE	2017
APPROVED BY	TOP	DATE	2017



PUBLIC WORKS
ENGINEERING DIVISION

Las Colonias Business Park Phase 1a
20th Scale Staking Plan

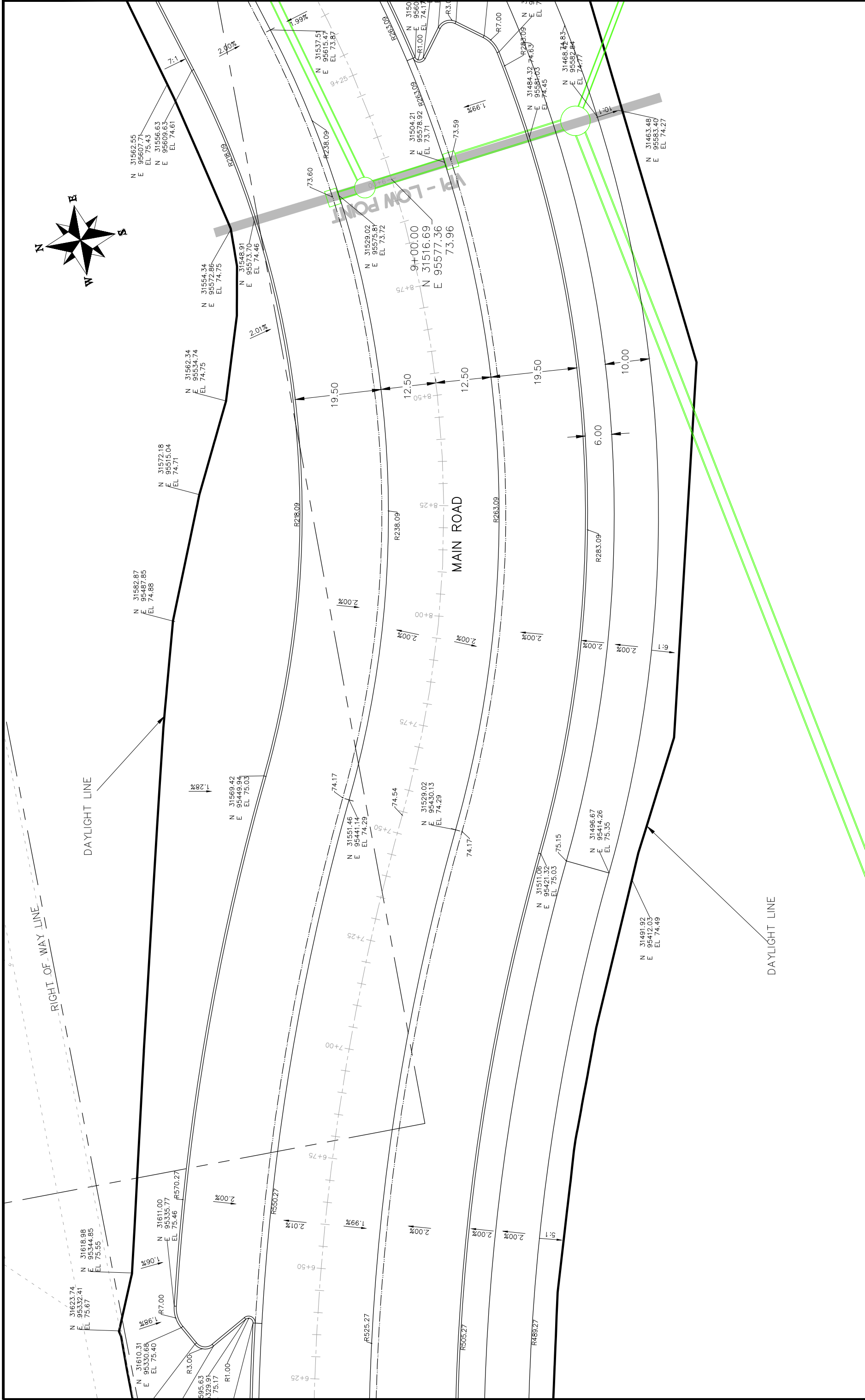

N:\landproj\2017 Las Colonias Business Park\Phase Ia\20th Scale Staking Plan PH 1A.dwg, 003, 1/31/2018 11:11:57 AM

REVISION	DESCRIPTION	DATE	DRAWN BY	DATE	2017
REVISION 1	REV1_INT		JCS	DATE	2017
REVISION 2	REV2_INT		JCS	DATE	2017
REVISION 3	REV3_INT		TOP	DATE	2017
REVISION 4	REV4_INT		TOP	DATE	2017



PUBLIC WORKS
ENGINEERING DIVISION

Las Colonias Business Park Phase 1a
20th Scale Staking Plan

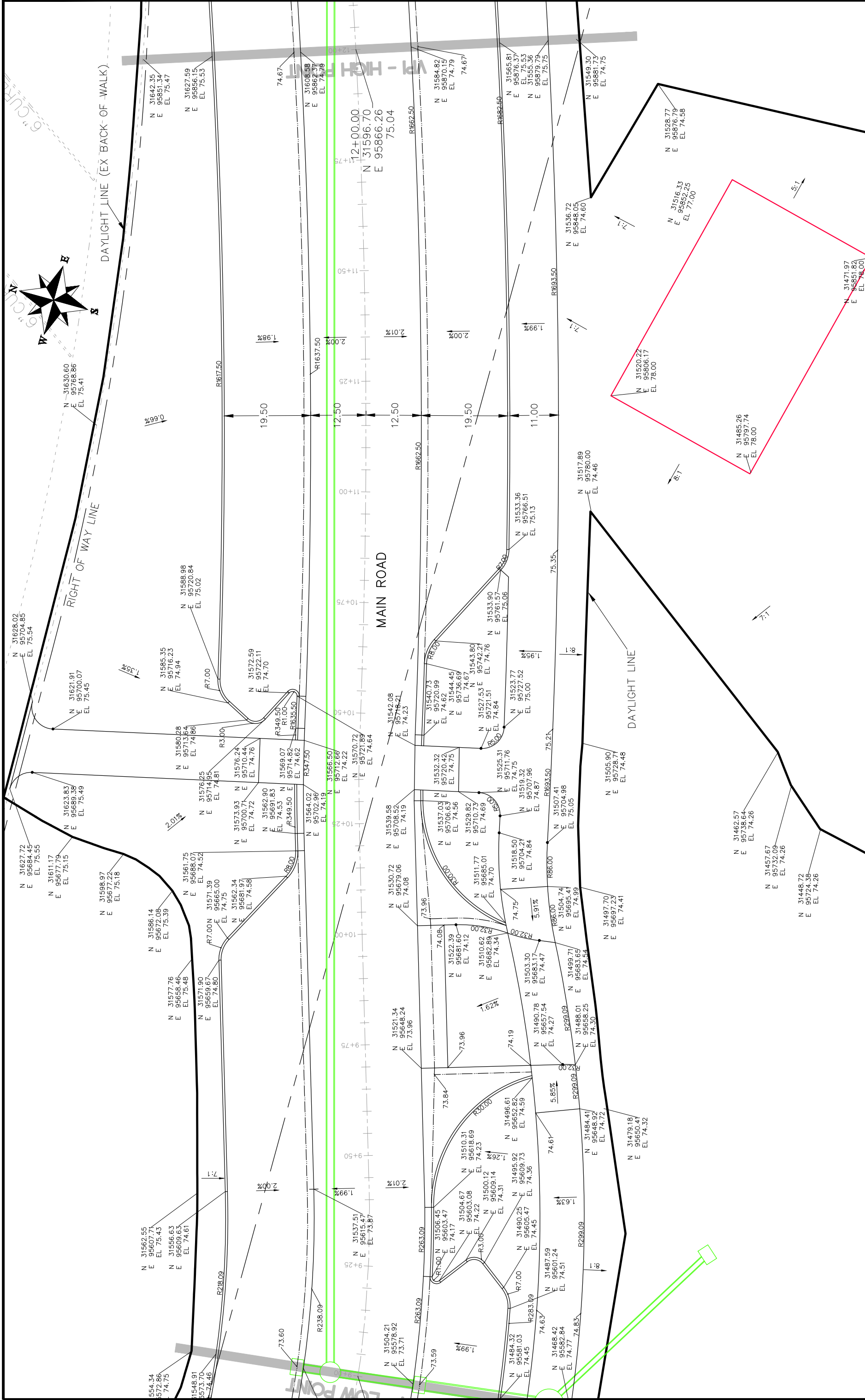

Grand Junction COLORADO		PUBLIC WORKS ENGINEERING DIVISION		Las Colonias Business Park Phase 1a 20th Scale Staking Plan		40
REVISION Δ REV1_INT REVISION Δ REV2_INT REVISION Δ REV3_INT REVISION Δ REV4_INT	DATE DATE DATE DATE	DRAWN BY JCS DESIGNED BY JCS CHECKED BY TCP APPROVED BY TCP	DATE 2017 DATE 2017 DATE 2017 DATE 2017	SCALES: PLAN & PROFILE HORIZONTAL 1" = 40' 1" = 20' VERTICAL 1" = 10' 1" = 5'		

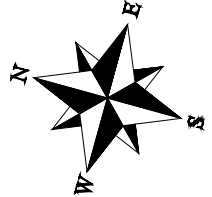
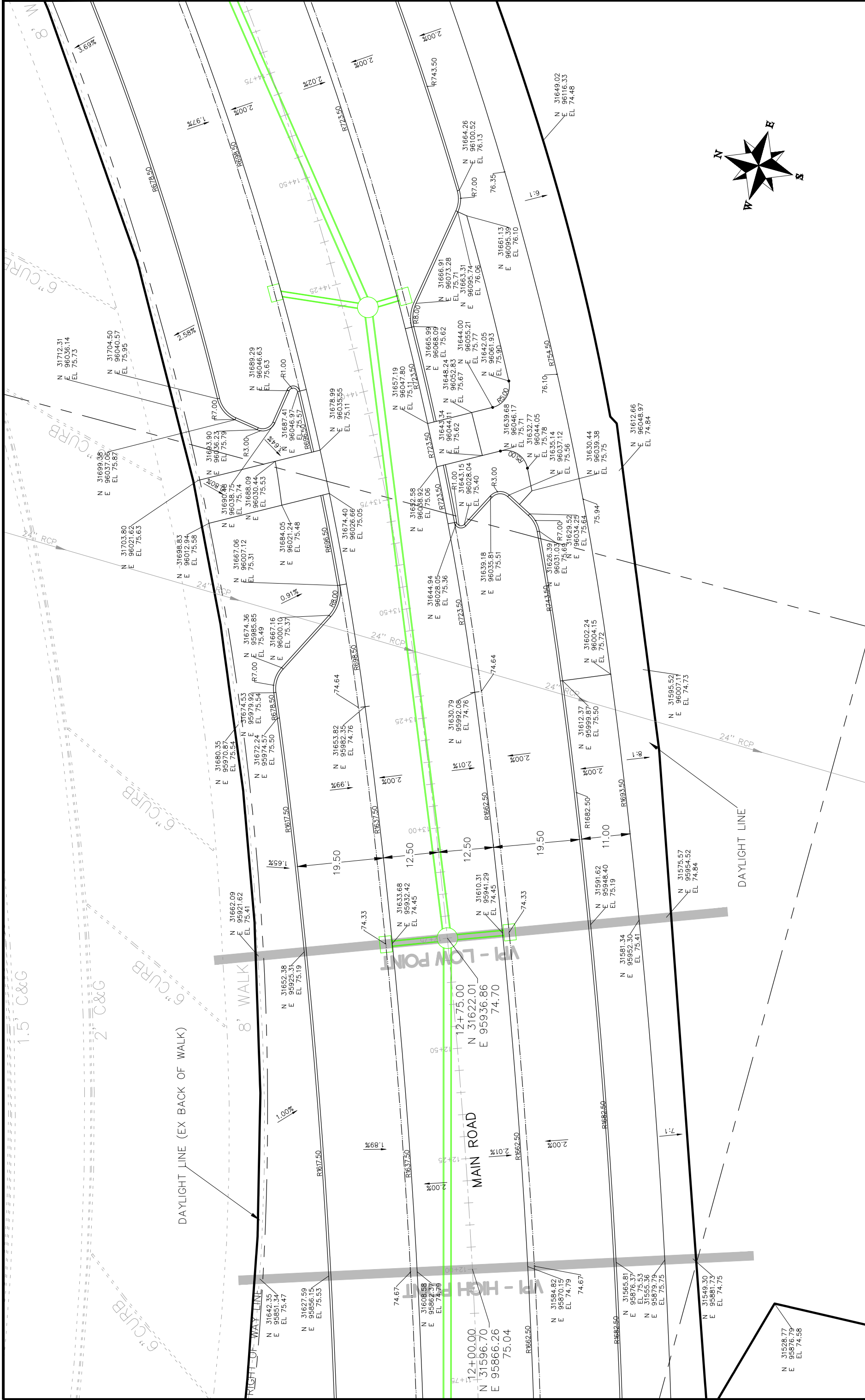

REVISION	DATE	DESCRIPTION	DRAWN BY	DATE	SCALE
REVISION 1	9/5/2017	REV1_INT	JCS	2017	PLAN & PROFILE
REVISION 2		REV2_INT	JCS	2017	HORIZONTAL
REVISION 3		REV3_INT	JCS	2017	VERTICAL
REVISION 4		REV4_INT	JCS	2017	NA

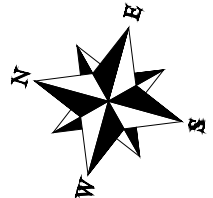
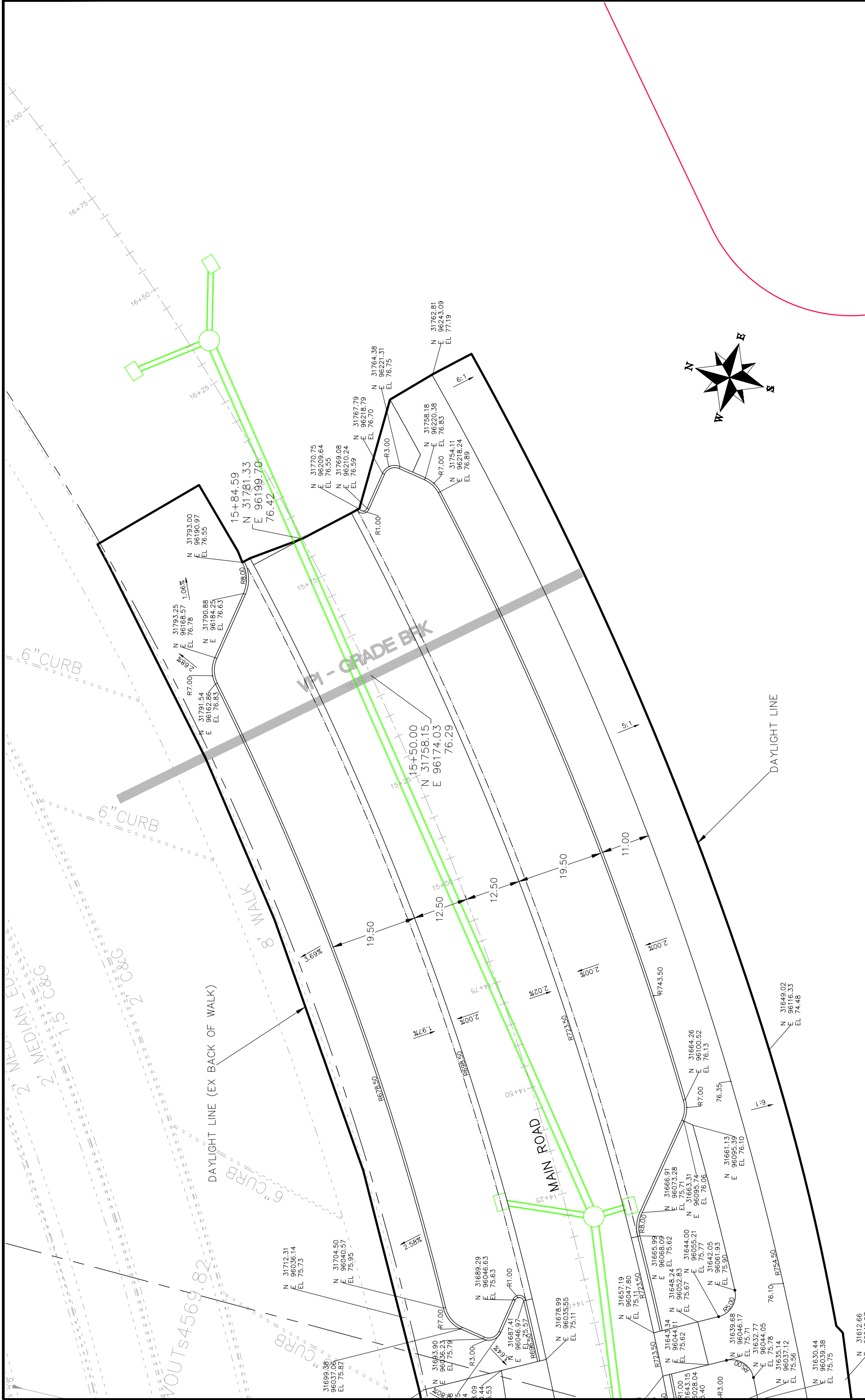

REVISION	DATE	DESCRIPTION	DATE	DATE	DATE	DATE	DATE
REVISION 1	REVI_DATE	REVI_DESCRIPTION	JCS	2017			
REVISION 2	REV2_DATE	REV2_DESCRIPTION	DESIGNED BY	JCS	2017		
REVISION 3	REV3_DATE	REV3_DESCRIPTION	CHECKED BY	TOP	2017		
REVISION 4	REV4_DATE	REV4_DESCRIPTION	APPROVED BY	TOP	2017		

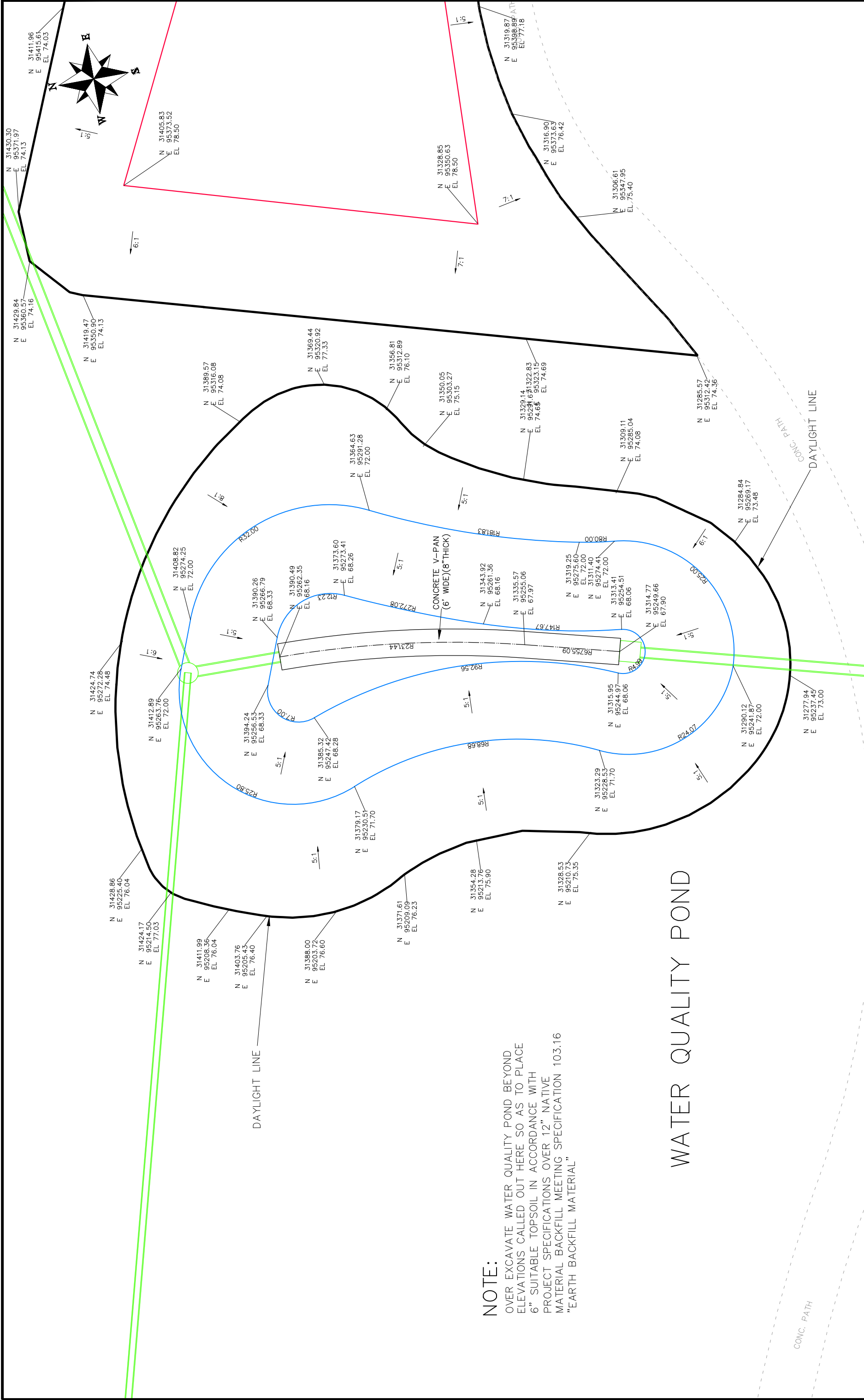

NOTE:
 OVER EXCAVATE WATER QUALITY POND BEYOND ELEVATIONS CALLED OUT HERE SO AS TO PLACE 6" SUITABLE TOPSOIL IN ACCORDANCE WITH PROJECT SPECIFICATIONS OVER 12" NATIVE MATERIAL BACKFILL MEETING SPECIFICATION 103.16 "EARTH BACKFILL MATERIAL"

WATER QUALITY POND

REVISION	DESCRIPTION	DATE	DRAWN BY	DATE
1	REV1_INT		JCS	2017
2	REV2_INT		JCS	2017
3	REV3_INT		TOP	2017
4	REV4_INT		TOP	2017



**PUBLIC WORKS
ENGINEERING DIVISION**

**Las Colonias Business Park Phase 1a
20th Scale Staking Plan**

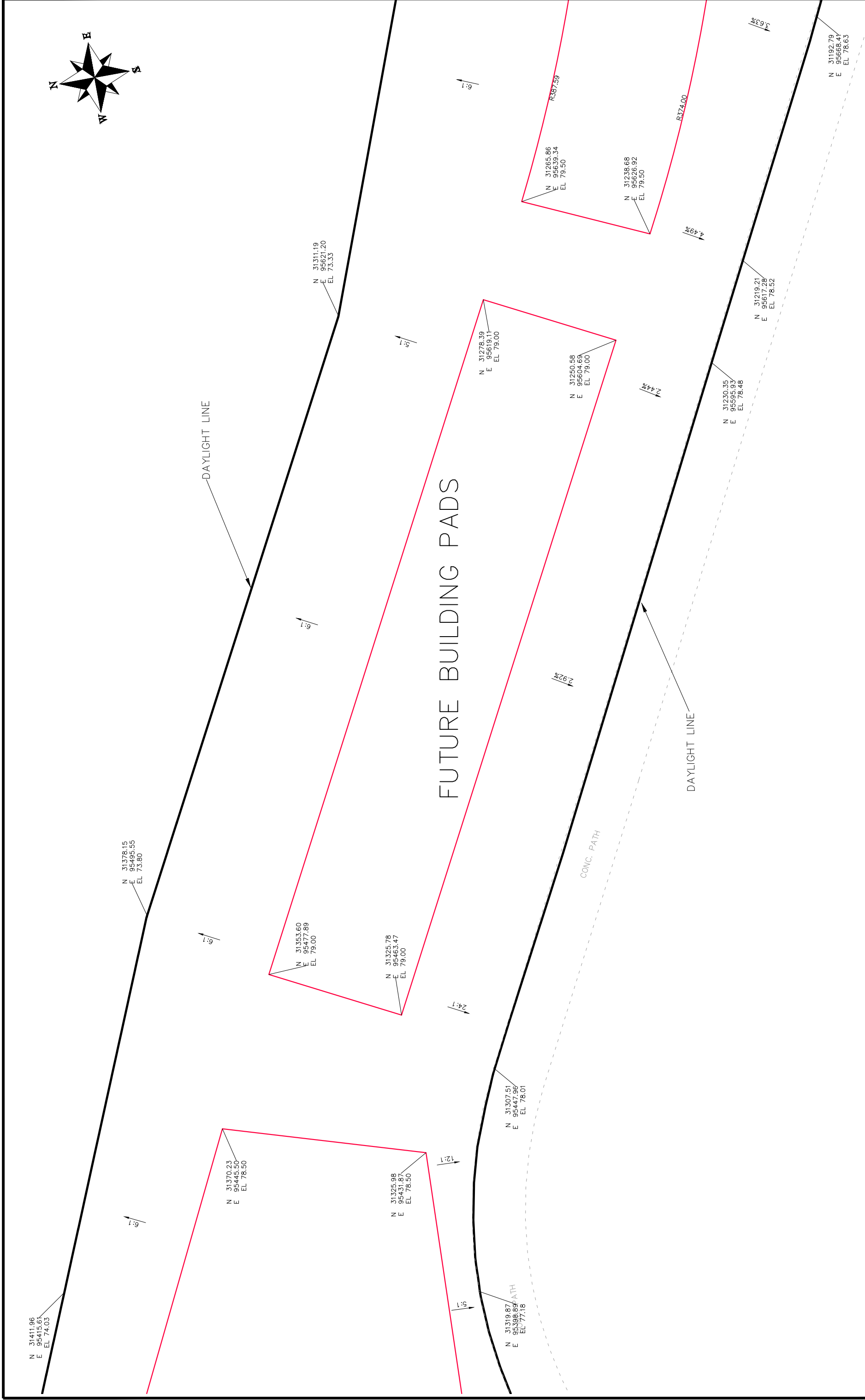

		PUBLIC WORKS ENGINEERING DIVISION	Las Colonias Business Park Phase 1a 20th Scale Staking Plan																																								
<table border="1" style="width: 100%; border-collapse: collapse;"> <tr> <th>REVISION</th> <th>DATE</th> <th>DESIGNED BY</th> <th>DATE</th> <th>DRAWN BY</th> <th>DATE</th> </tr> <tr> <td> </td> <td> </td> <td>JCS</td> <td>2017</td> <td> </td> <td> </td> </tr> <tr> <td> </td> <td> </td> <td>JCS</td> <td>2017</td> <td> </td> <td> </td> </tr> <tr> <td> </td> <td> </td> <td>TOP</td> <td>2017</td> <td> </td> <td> </td> </tr> <tr> <td> </td> <td> </td> <td>TOP</td> <td>2017</td> <td> </td> <td> </td> </tr> </table>		REVISION	DATE	DESIGNED BY	DATE	DRAWN BY	DATE			JCS	2017					JCS	2017					TOP	2017					TOP	2017			<table border="1" style="width: 100%; border-collapse: collapse;"> <tr> <th>SCALE</th> <th>PLAN & PROFILE</th> </tr> <tr> <td>0</td> <td>HORIZONTAL</td> </tr> <tr> <td>3</td> <td>VERTICAL</td> </tr> <tr> <td>NA</td> <td>NA</td> </tr> <tr> <td>NA</td> <td>NA</td> </tr> </table>		SCALE	PLAN & PROFILE	0	HORIZONTAL	3	VERTICAL	NA	NA	NA	NA
REVISION	DATE	DESIGNED BY	DATE	DRAWN BY	DATE																																						
		JCS	2017																																								
		JCS	2017																																								
		TOP	2017																																								
		TOP	2017																																								
SCALE	PLAN & PROFILE																																										
0	HORIZONTAL																																										
3	VERTICAL																																										
NA	NA																																										
NA	NA																																										

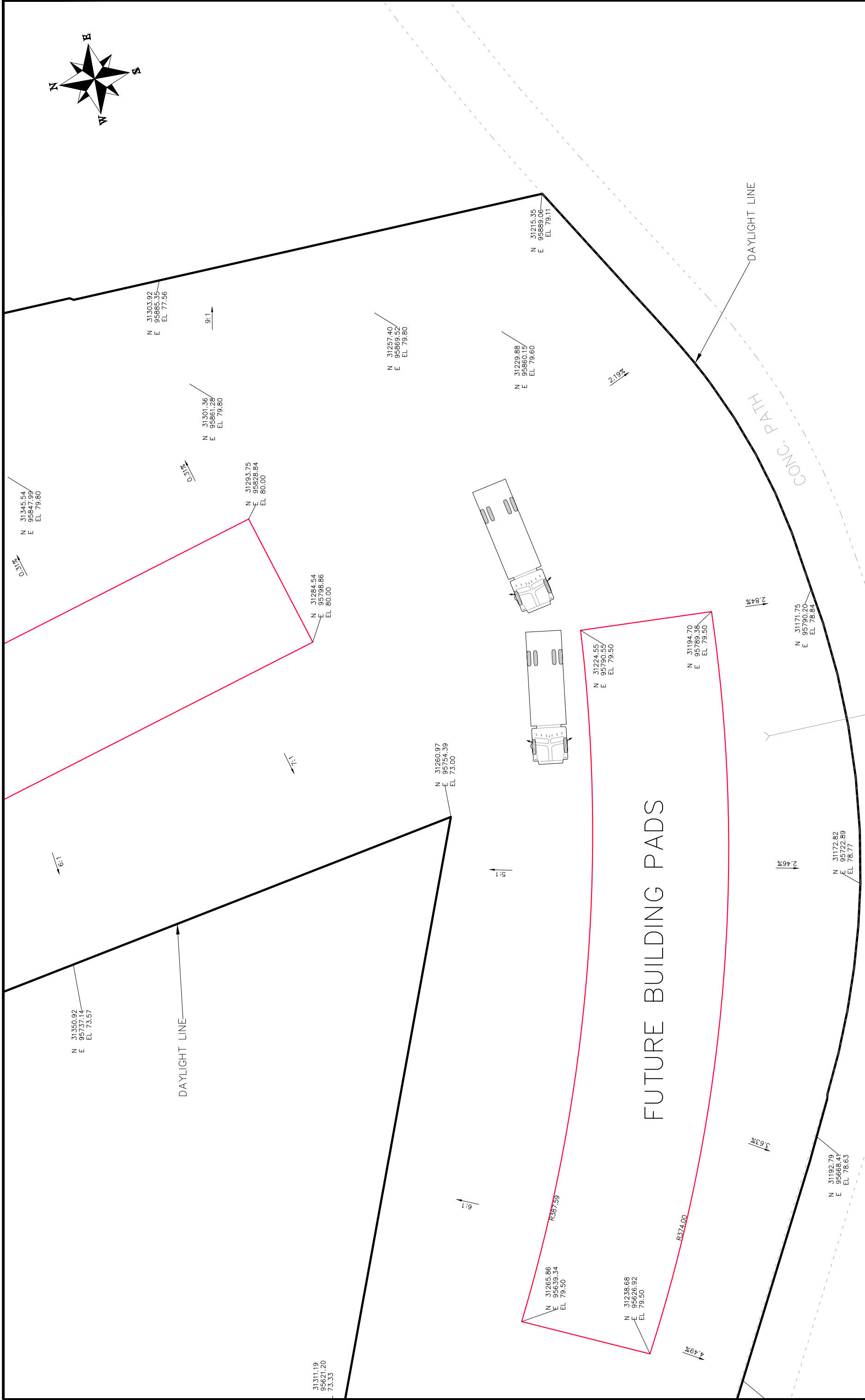

REVISION	DATE	DESCRIPTION	DATE	BY
REVISION Δ REV1_INT	____	____	____	____
REVISION Δ REV2_INT	____	____	____	____
REVISION Δ REV3_INT	____	____	____	____
REVISION Δ REV4_INT	____	____	____	____

SCALES:

PLAN & PROFILE	DATE	2017
HORIZONTAL	DATE	2017
VERTICAL	DATE	2017

DRAWN BY: JCS
DESIGNED BY: JCS
CHECKED BY: TCP
APPROVED BY: TOP

Grand Junction
CITY OF
COLORADO

PUBLIC WORKS
ENGINEERING DIVISION

Las Colonias Business Park Phase 1a
20th Scale Staking Plan

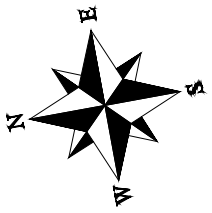
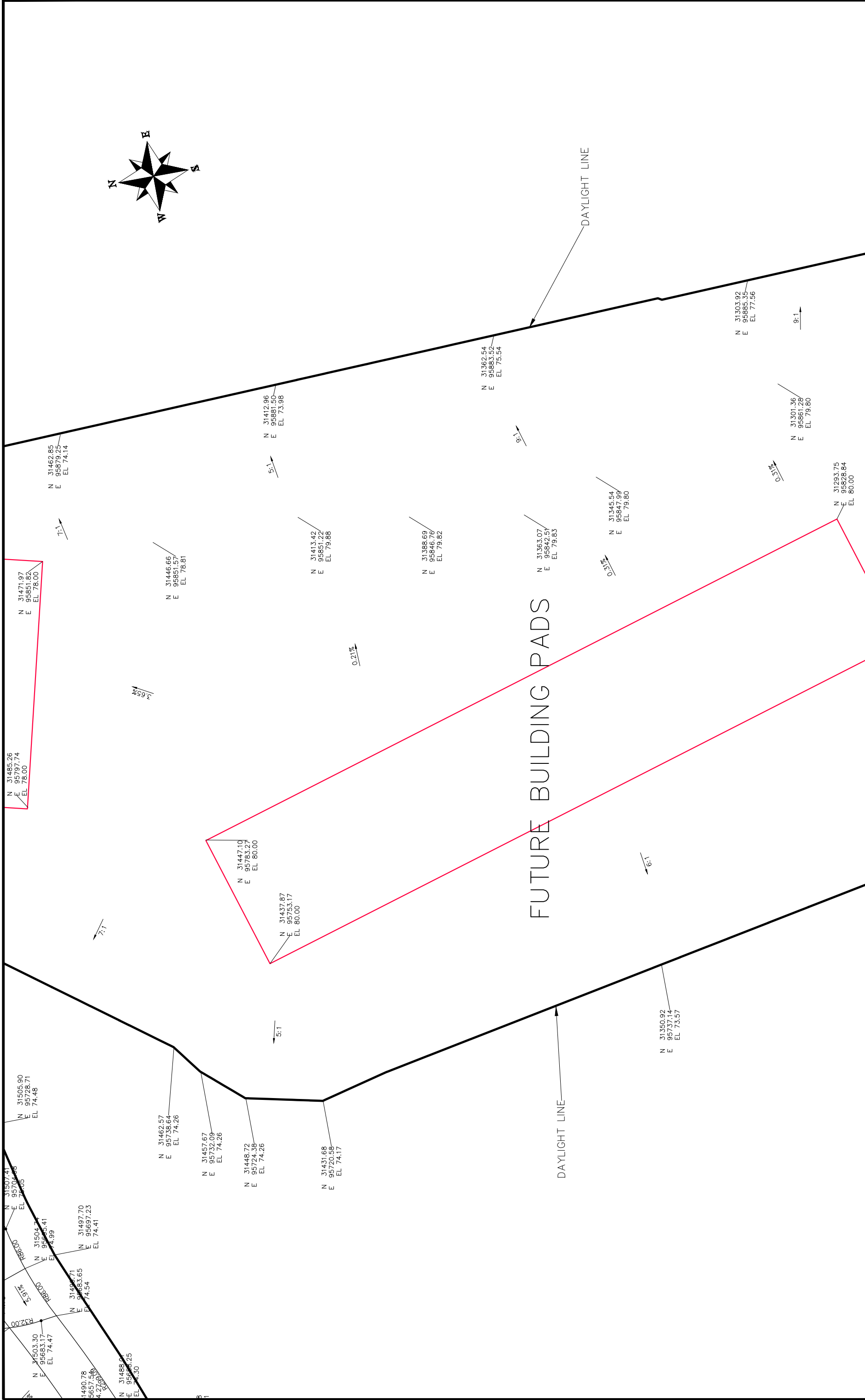

REVISION		DESCRIPTION	DATE	DRAWN BY	DATE	DESIGNED BY	DATE	CHECKED BY	DATE	APPROVED BY	DATE
REVISION	Δ REV1_INT			JCS	2017	JCS	2017	TCP	2017	TCP	2017
REVISION	Δ REV2_INT										
REVISION	Δ REV3_INT										
REVISION	Δ REV4_INT										

PLAN & PROFILE	
3	HORIZONTAL
0	VERTICAL
NA	SCALE
NA	DATE

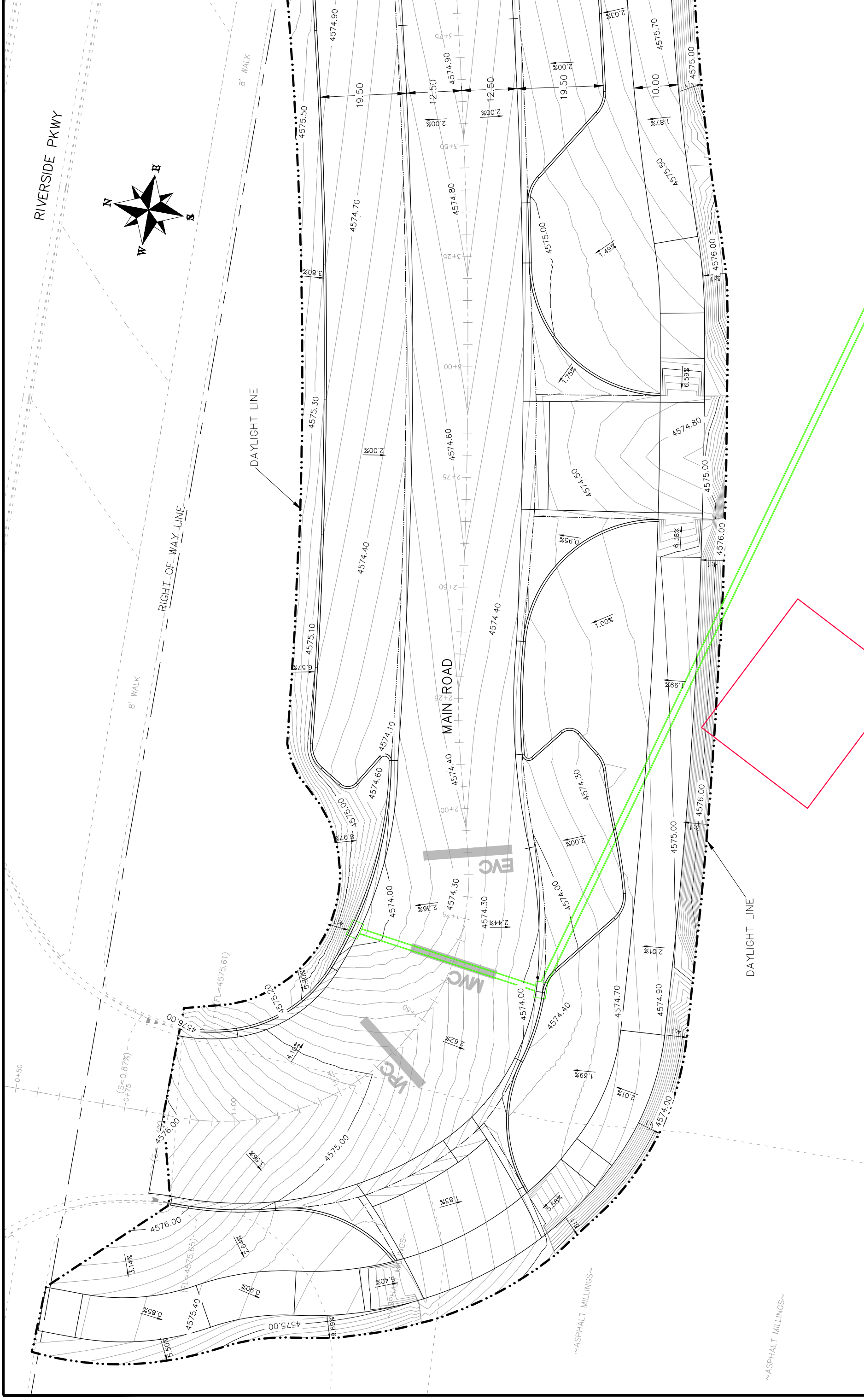

DESCRIPTION	DATE	DRAWN BY	JCS	DATE	2017
REVISION Δ REV1_INT					
REVISION Δ REV2_INT					
REVISION Δ REV3_INT					
REVISION Δ REV4_INT					

CITY OF
Grand Junction
 COLORADO

PUBLIC WORKS
ENGINEERING DIVISION

Las Colonias Business Park Phase 1a
 20th Scale Tenth Foot Contour Plan
47

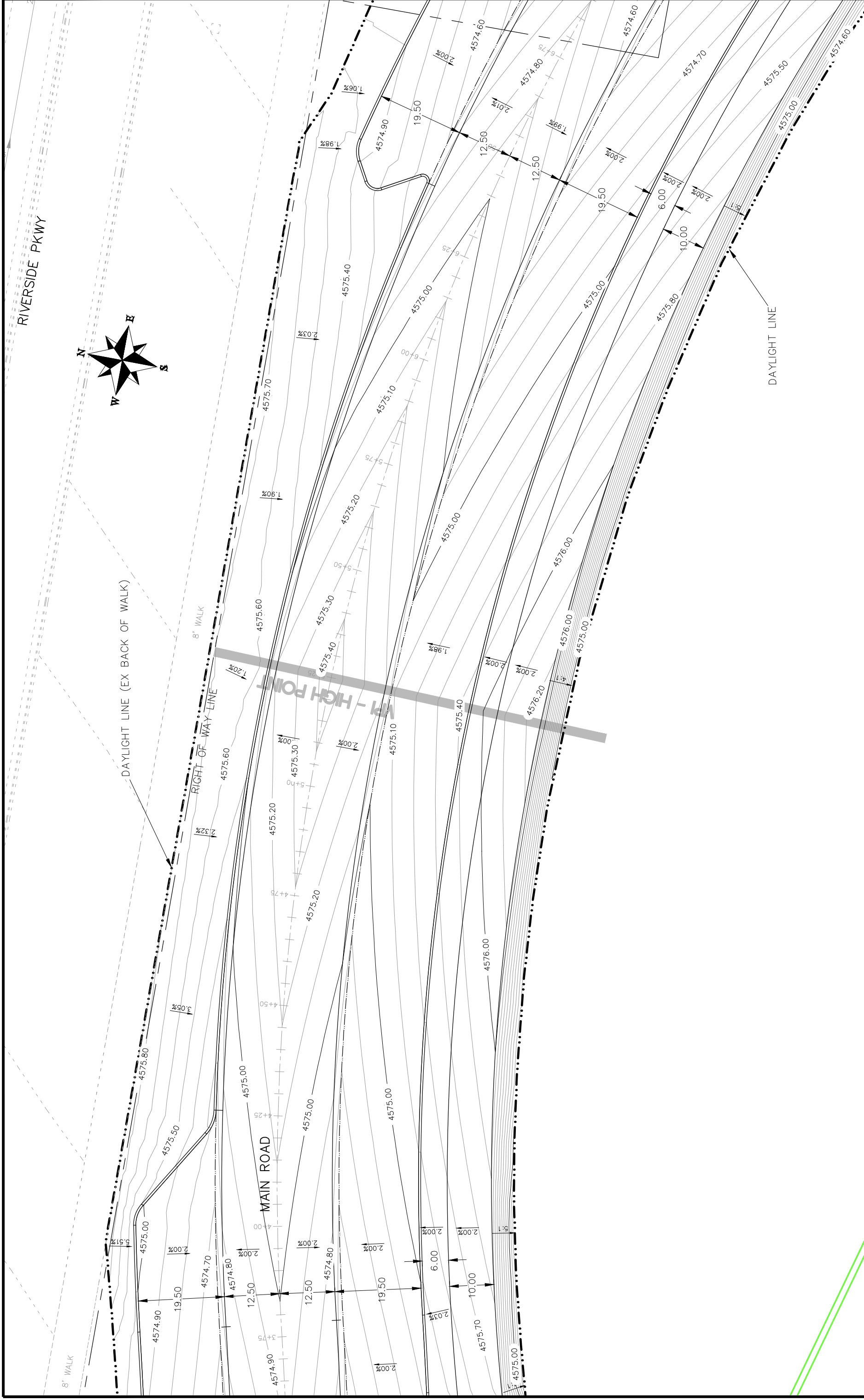

REVISION	DESCRIPTION	DATE	DRAWN BY	DATE	2017
Δ REV1_INT			JCS		2017
Δ REV2_INT			JCS		2017
Δ REV3_INT			TOP		2017
Δ REV4_INT			TOP		2017



 CITY OF
Grand Junction
 COLORADO

PUBLIC WORKS
 ENGINEERING DIVISION

Las Colonias Business Park Phase 1a
 20th Scale Tenth Foot Contour Plan

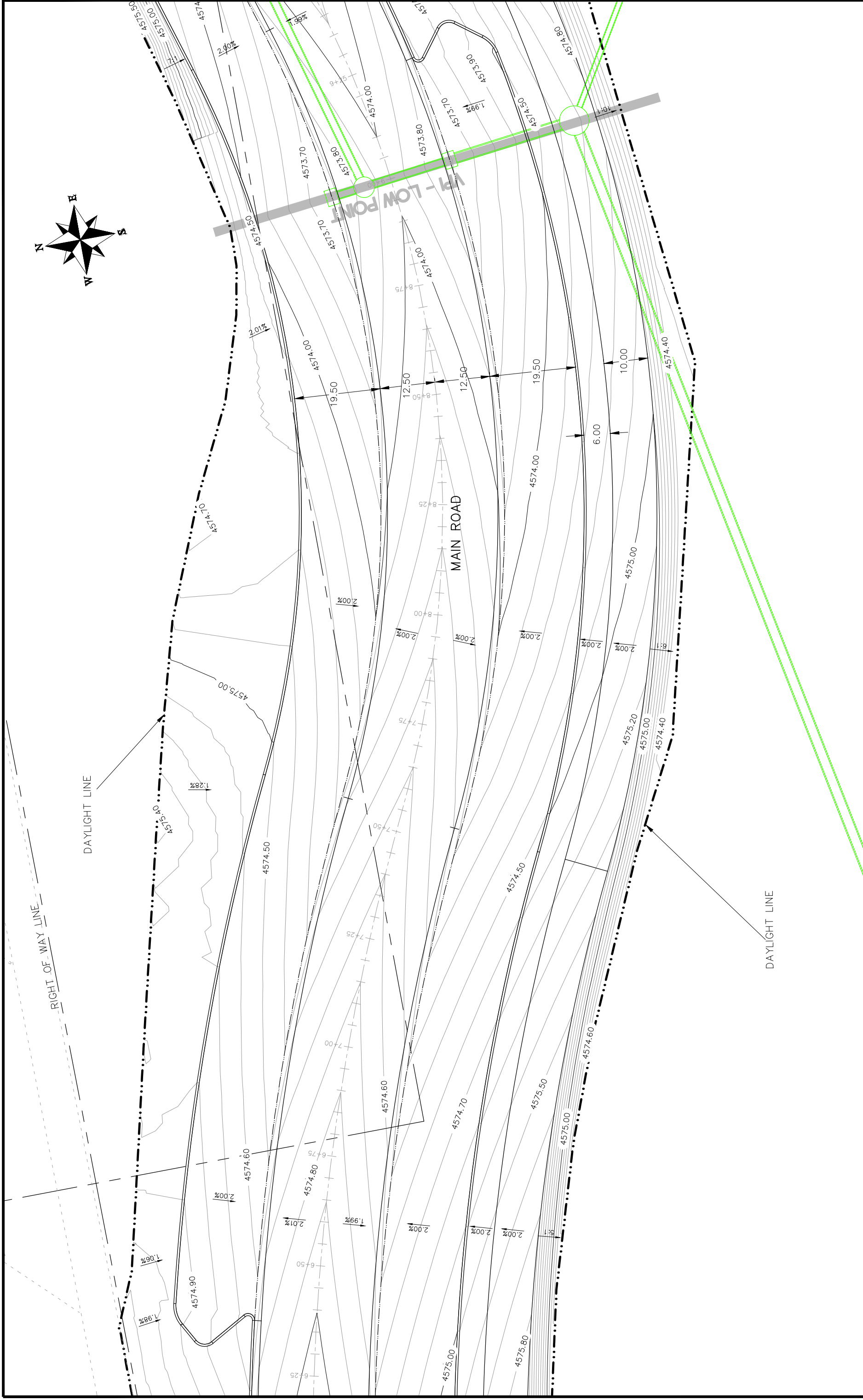

REVISION	DESCRIPTION	DATE	DRAWN BY	DATE	SCALE
REVISION 1	REV1_INT		JCS	2017	PLAN & PROFILE
REVISION 2	REV2_INT		JCS	2017	3 HORIZONTAL
REVISION 3	REV3_INT		JCS	2017	0 VERTICAL
REVISION 4	REV4_INT		JCS	2017	NA NA NA



**PUBLIC WORKS
ENGINEERING DIVISION**

**Las Colonias Business Park Phase 1a
20th Scale Tenth Foot Contour Plan**

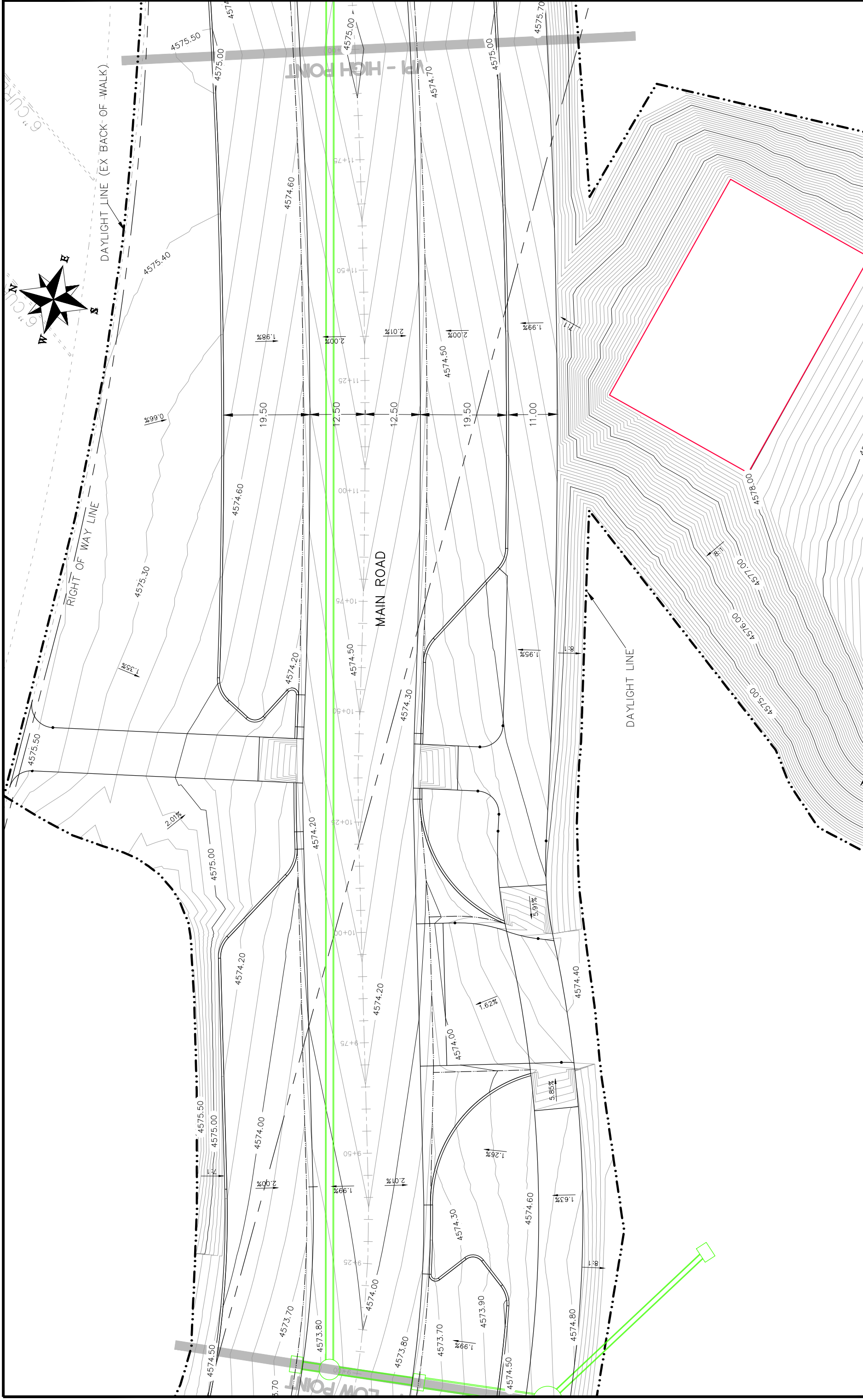

REVISION	DATE	DESCRIPTION
REVISION Δ REV1_INT		
REVISION Δ REV1_INT		
REVISION Δ REV3_INT		
REVISION Δ REV4_INT		

DATE	DRAWN BY	DESIGNED BY	CHECKED BY	APPROVED BY
2017	JCS	JCS	TCP	TCP
2017				
2017				
2017				

SCALE	PLAN & PROFILE
3" = 100'	HORIZONTAL
1" = 10'	VERTICAL



**PUBLIC WORKS
ENGINEERING DIVISION**

**Las Colonias Business Park Phase 1a
20th Scale Tenth Foot Contour Plan**

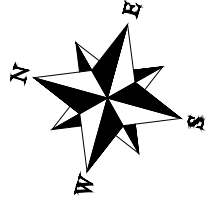
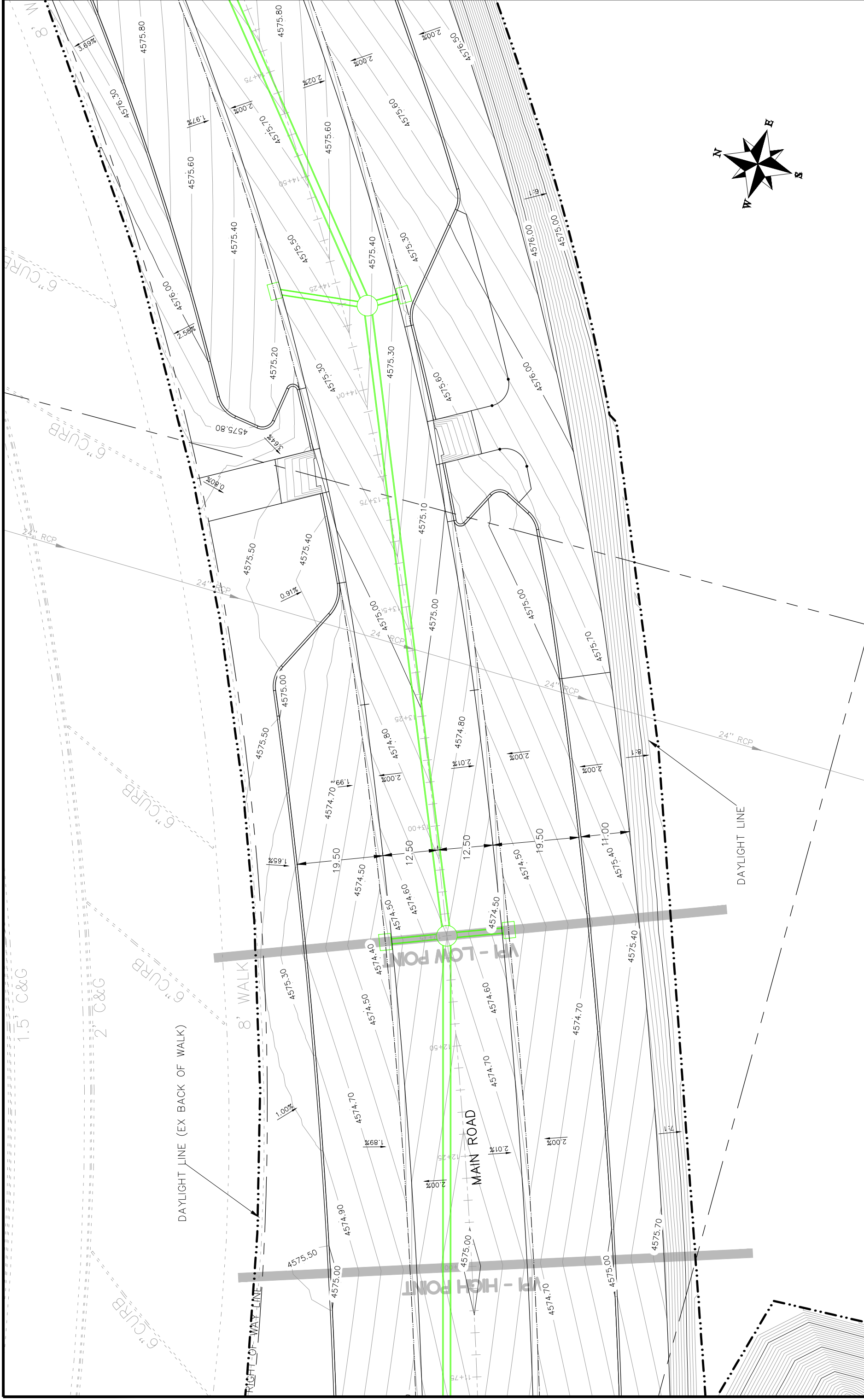

REVISION	DATE	DESCRIPTION
REVISION 1	DATE	DESCRIPTION
REVISION 2	DATE	DESCRIPTION
REVISION 3	DATE	DESCRIPTION
REVISION 4	DATE	DESCRIPTION

SCALES: PLAN & PROFILE 1"=40'
 HORIZONTAL 1"=40'
 VERTICAL 1"=10'
 NA NA NA NA

CITY OF
Grand Junction
 COLORADO

PUBLIC WORKS
 ENGINEERING DIVISION

Las Colonias Business Park Phase 1a
 20th Scale Tenth Foot Contour Plan

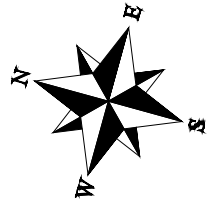
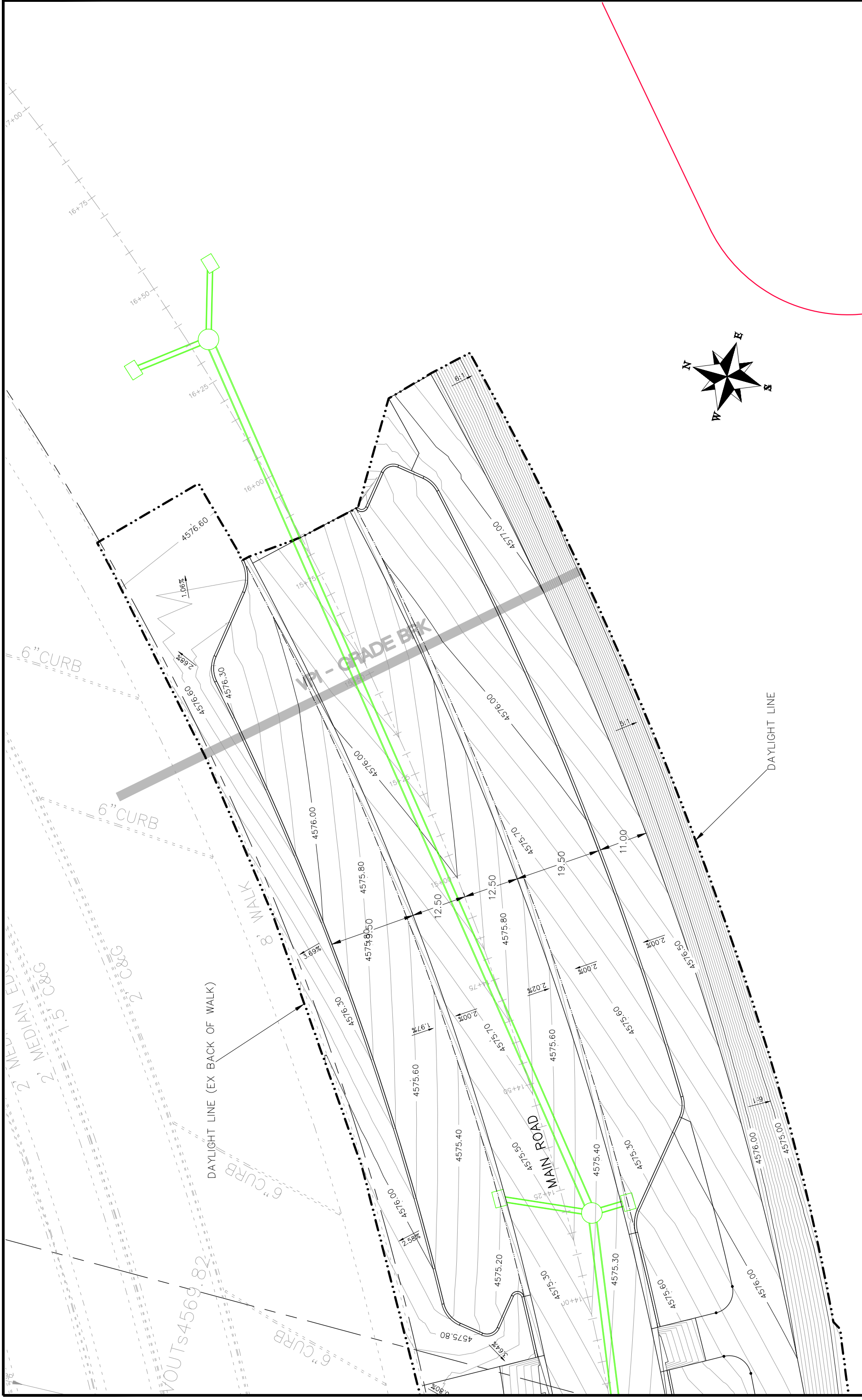

REVISION	DATE	DESCRIPTION
Δ	2017	REV1_INT
Δ	2017	REV2_INT
Δ	2017	REV3_INT
Δ	2017	REV4_INT

DRAWN BY	JCS	DATE	2017
DESIGNED BY	JCS	DATE	2017
CHECKED BY	TCP	DATE	2017
APPROVED BY	TCP	DATE	2017

SCALE:	PLAN & PROFILE
0	HORIZONTAL
3	VERTICAL
NA	NA



PUBLIC WORKS
ENGINEERING DIVISION

Las Colonias Business Park Phase 1a
20th Scale Tenth Foot Contour Plan

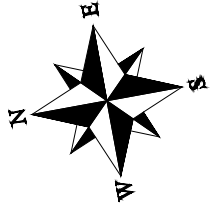

DAYLIGHT LINE

WATER QUALITY POND

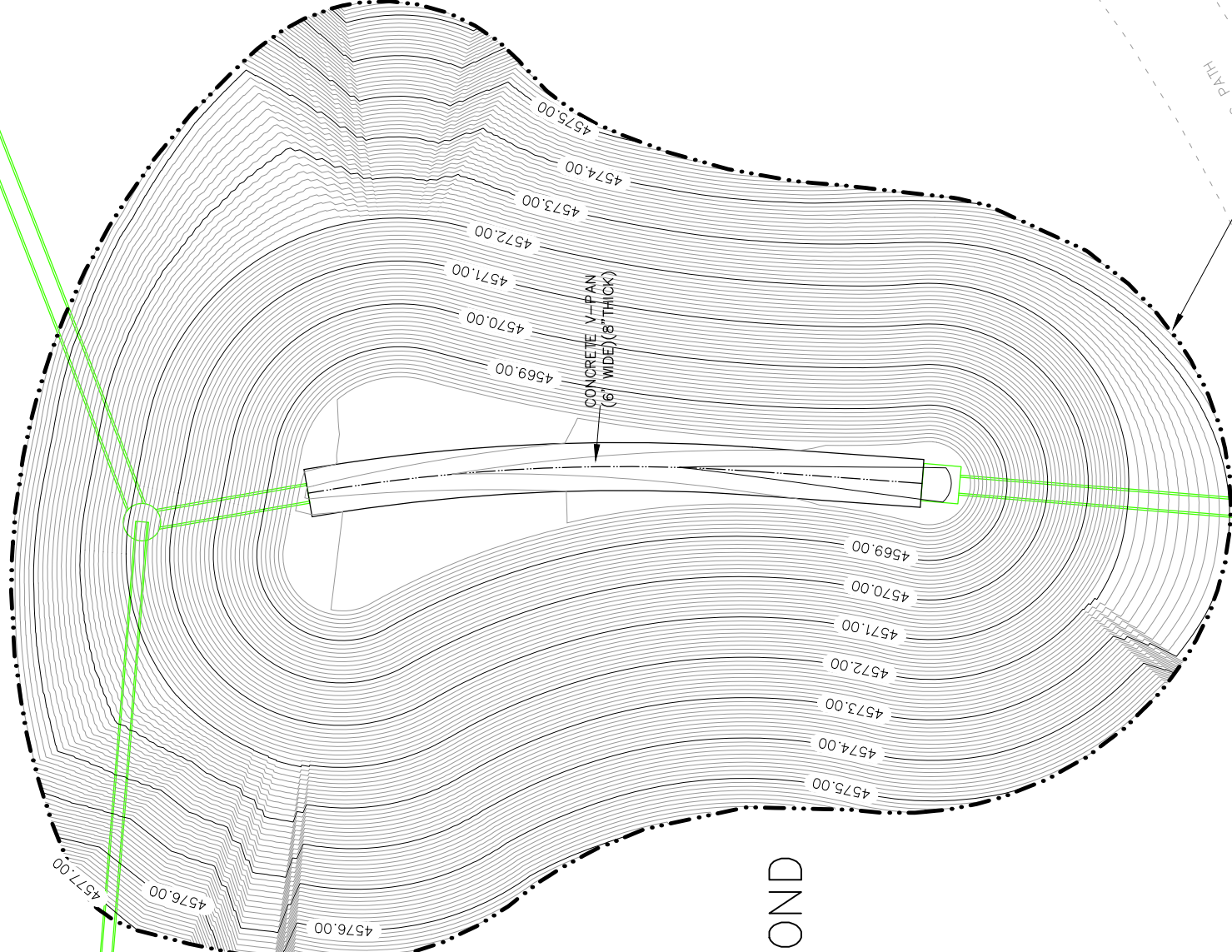

DAYLIGHT LINE

CONC. PATH
DAYLIGHT LINE

CONC. PATH

REVISION	DESCRIPTION	DATE	DRAWN BY	DATE	SCALE
1	REV1_INT	2017	JCS	2017	PLAN & PROFILE
2	REV2_INT	2017	JCS	2017	HORIZONTAL
3	REV3_INT	2017	JCS	2017	VERTICAL
4	REV4_INT	2017	JCS	2017	NA



PUBLIC WORKS
ENGINEERING DIVISION

Las Colonias Business Park Phase 1a
20th Scale Tenth Foot Contour Plan

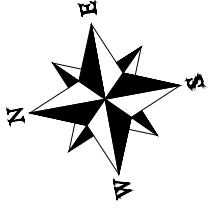

DAYLIGHT LINE

FUTURE BUILDING PADS

DAYLIGHT LINE

CONC. PATH

CONC. PATH

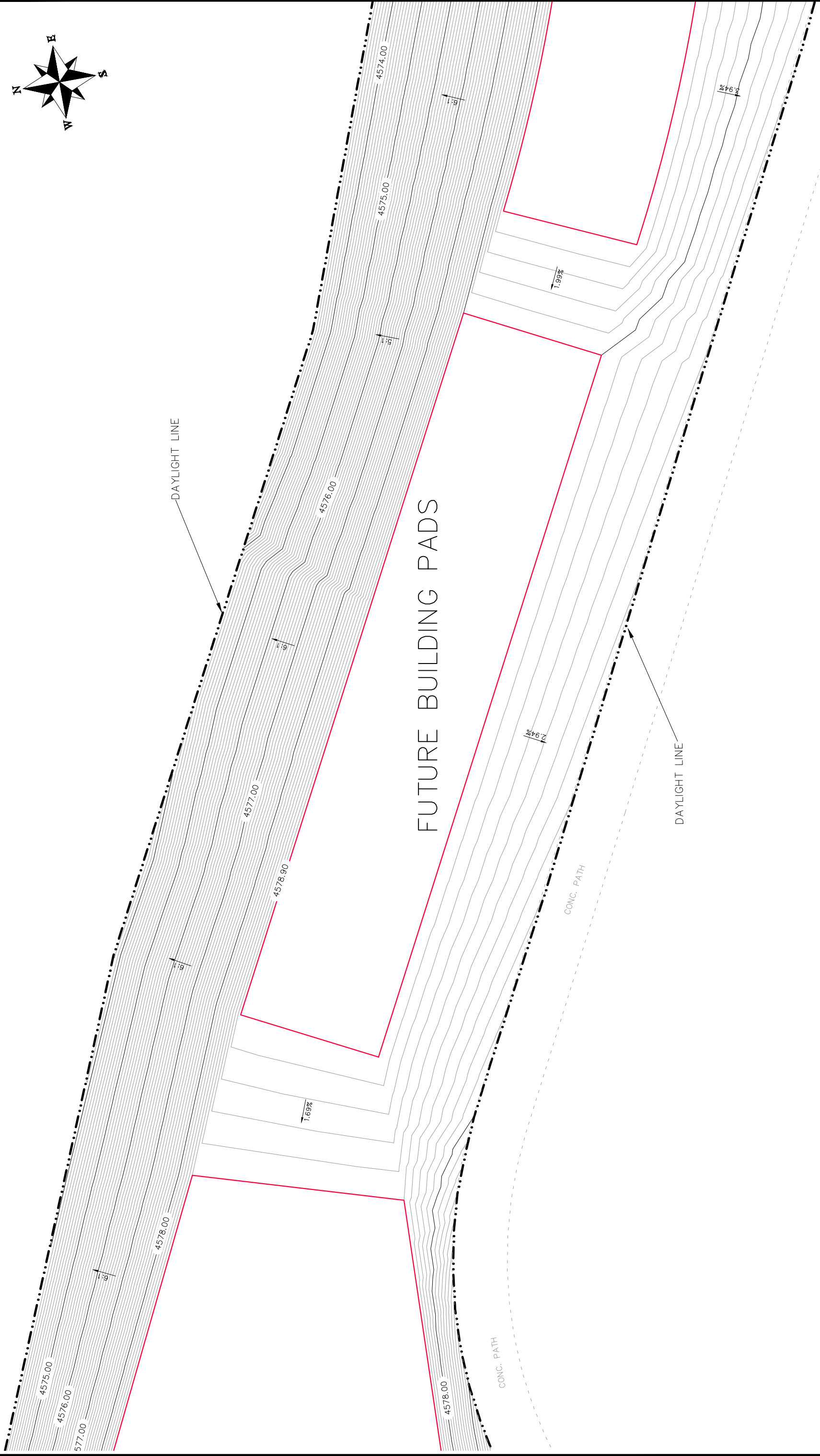

REVISION	DESCRIPTION	DATE	DRAWN BY	DATE
REVISION 1	REV1_INT	DATE 2017	JCS	DATE 2017
REVISION 2	REV2_INT	DATE 2017	JCS	DATE 2017
REVISION 3	REV3_INT	DATE 2017	TCP	DATE 2017
REVISION 4	REV4_INT	DATE 2017	TCP	DATE 2017



PUBLIC WORKS
ENGINEERING DIVISION

Las Colonias Business Park Phase 1a
20th Scale Tenth Foot Contour Plan
54

PLAN & PROFILE	SCALE
HORIZONTAL	1" = 30'
VERTICAL	1" = 10'

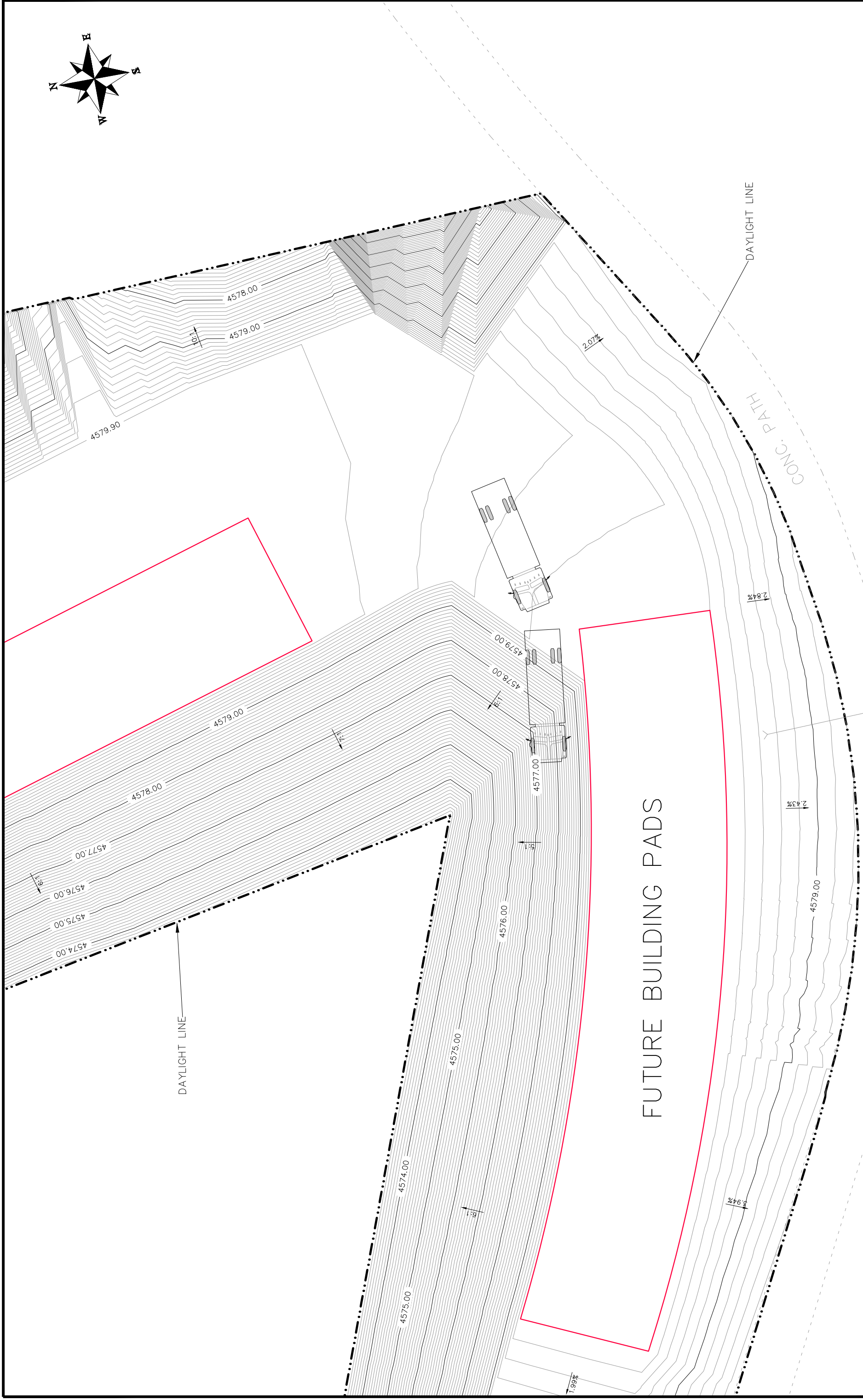
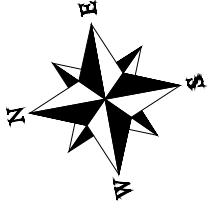

DESCRIPTION	DATE	DRAWN BY	DATE	DATE	DATE
REVISION Δ REV1_INT		JCS	2017	2017	2017
REVISION Δ REV2_INT		JCS	2017	2017	2017
REVISION Δ REV3_INT		TCP	2017	2017	2017
REVISION Δ REV4_INT		TCP	2017	2017	2017



PUBLIC WORKS
ENGINEERING DIVISION

Las Colonias Business Park Phase 1a
20th Scale Tenth Foot Contour Plan
55

SCALES:	
PLAN & PROFILE	1" = 40'
HORIZONTAL	1" = 40'
VERTICAL	1" = 10'

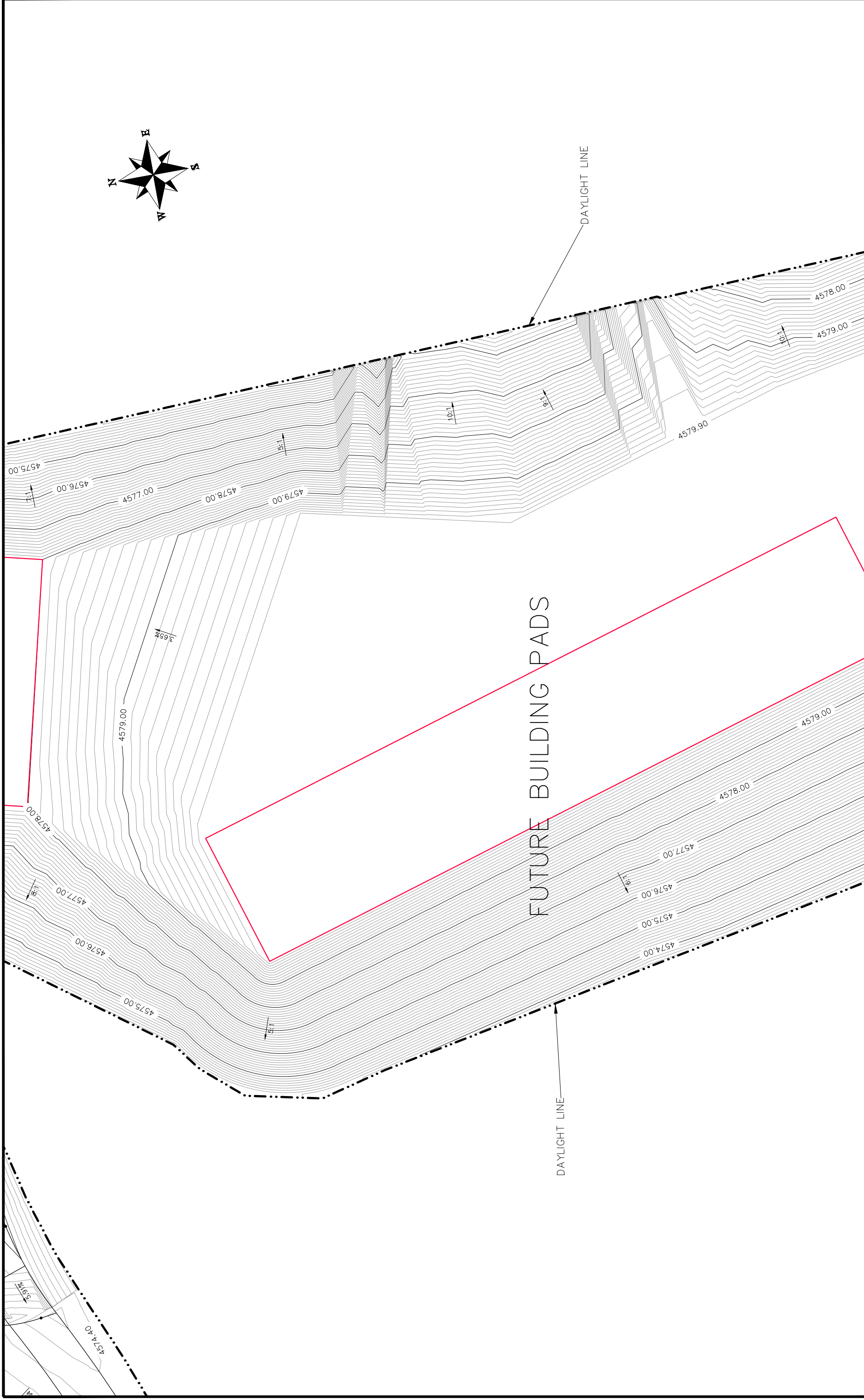

REVISION	DESCRIPTION	DATE	DRAWN BY	DATE
1	REV1_INT	2017	JCS	2017
2	REV2_INT	2017	JCS	2017
3	REV3_INT	2017	JCS	2017
4	REV4_INT	2017	JCS	2017



PUBLIC WORKS
ENGINEERING DIVISION

Las Colonias Business Park Phase 1a
20th Scale Tenth Foot Contour Plan

Signs & Striping by City
for Information Only

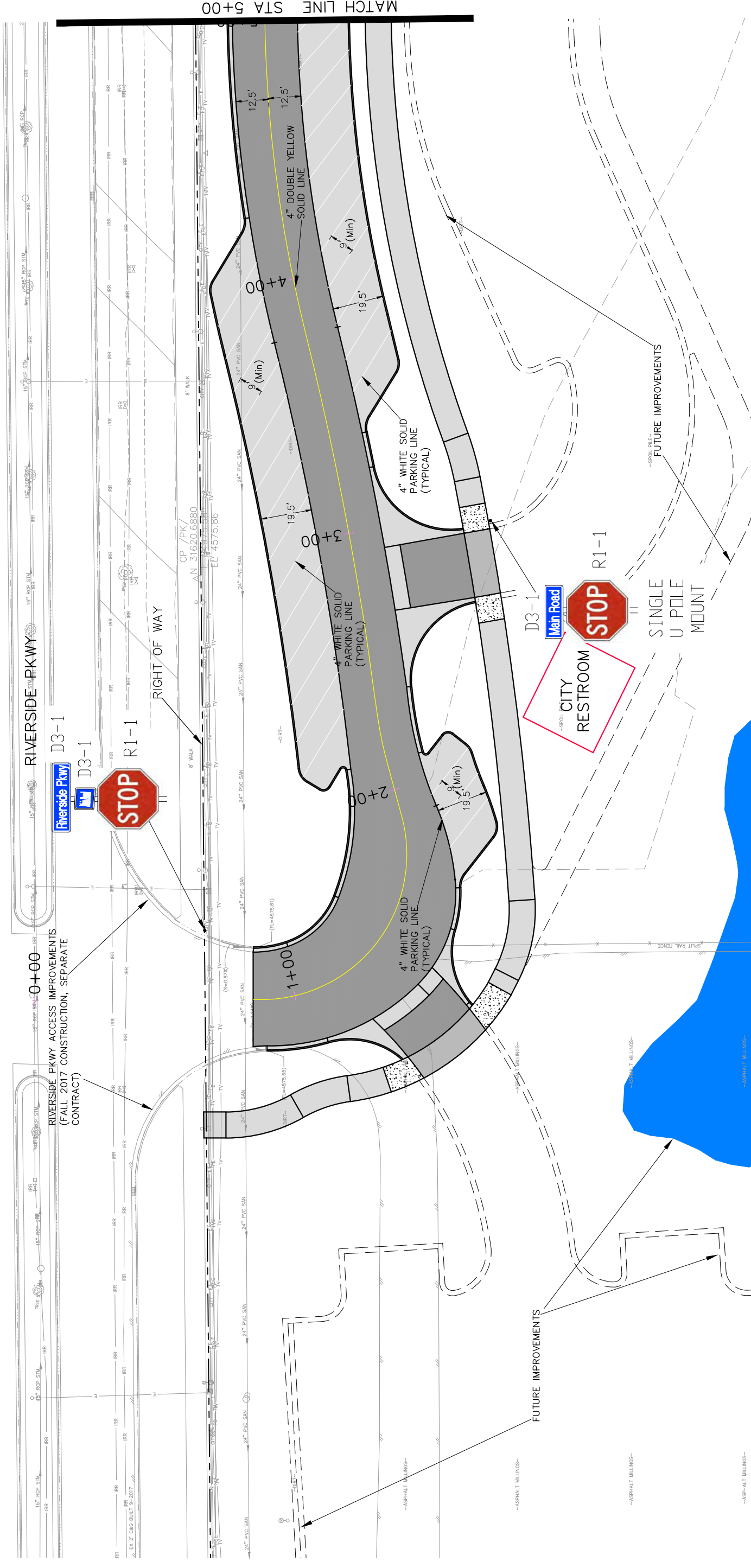
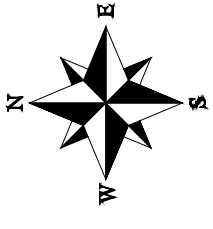

REVISION	DATE	DRAWN BY	DATE
REVISION	2017	JCS	2017
REVISION	2017	JCS	2017
REVISION	2017	TOP	2017
REVISION	2017	TOP	2017

DESCRIPTION	DATE

PLAN & PROFILE	SCALE
HORIZONTAL	1" = 40'
VERTICAL	1" = 10'



PUBLIC WORKS
ENGINEERING DIVISION

Las Colonias Business Park Phase Ia
Striping Plan

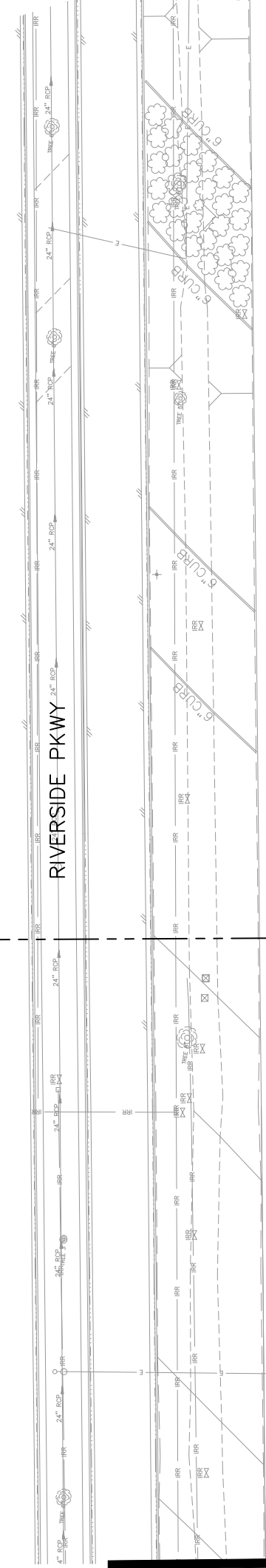
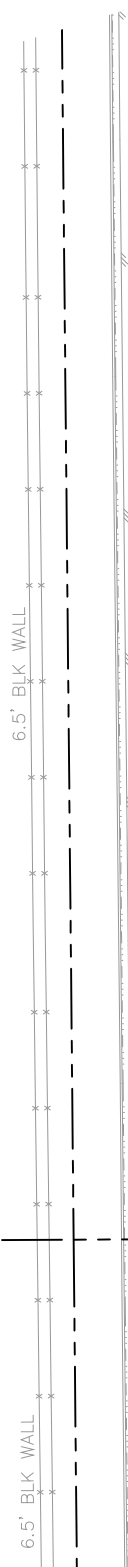
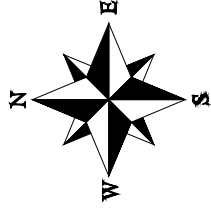

SEE STAKING PLANS FOR STAKING DATA

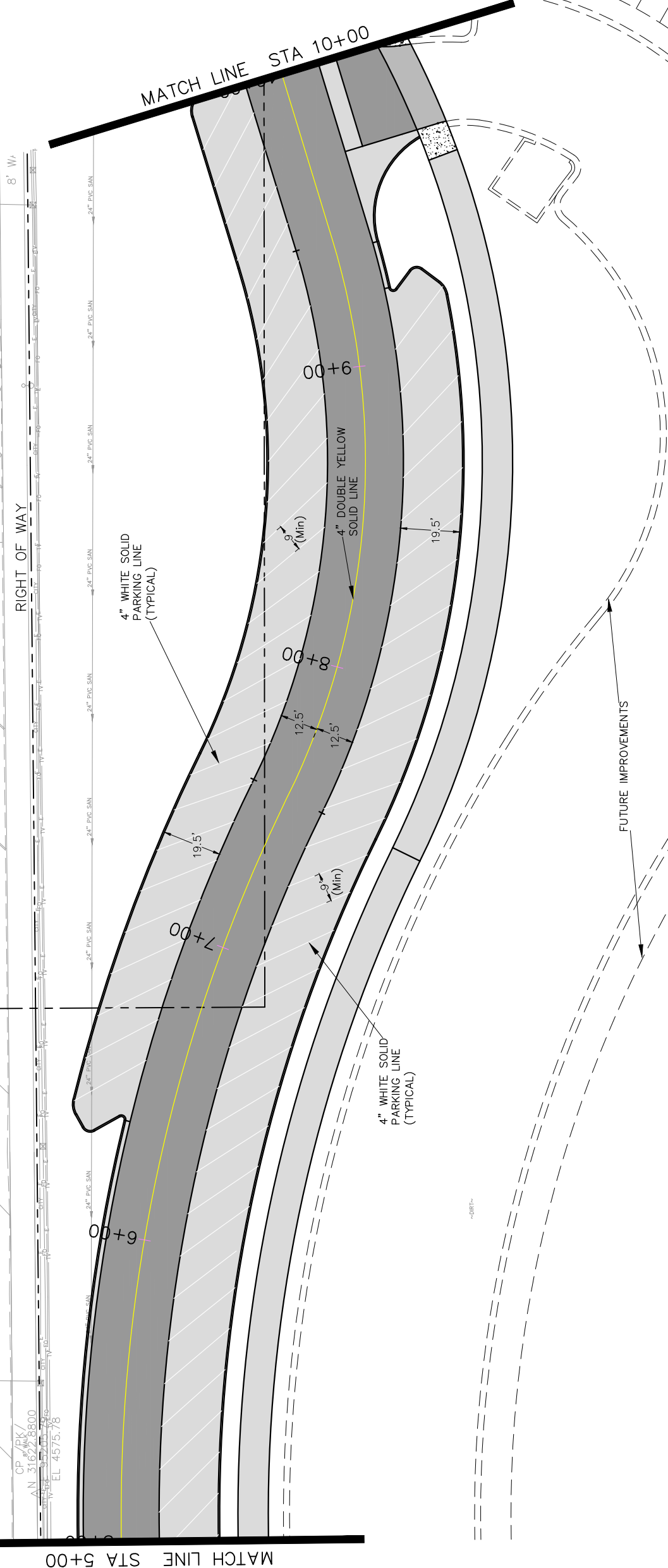

REVISION	DESCRIPTION	DATE

DRAWN BY	JCS	DATE	2017
DESIGNED BY	JCS	DATE	2017
CHECKED BY	TOP	DATE	2017
APPROVED BY	TOP	DATE	2017

PLAN & PROFILE	SCALE
HORIZONTAL	1" = 20'
VERTICAL	1" = 4'



PUBLIC WORKS ENGINEERING DIVISION

Las Colonias Business Park Phase Ia Striping Plan

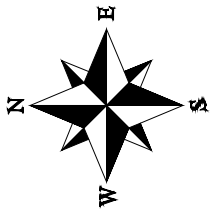

SEE STAKING PLANS
FOR STAKING DATA

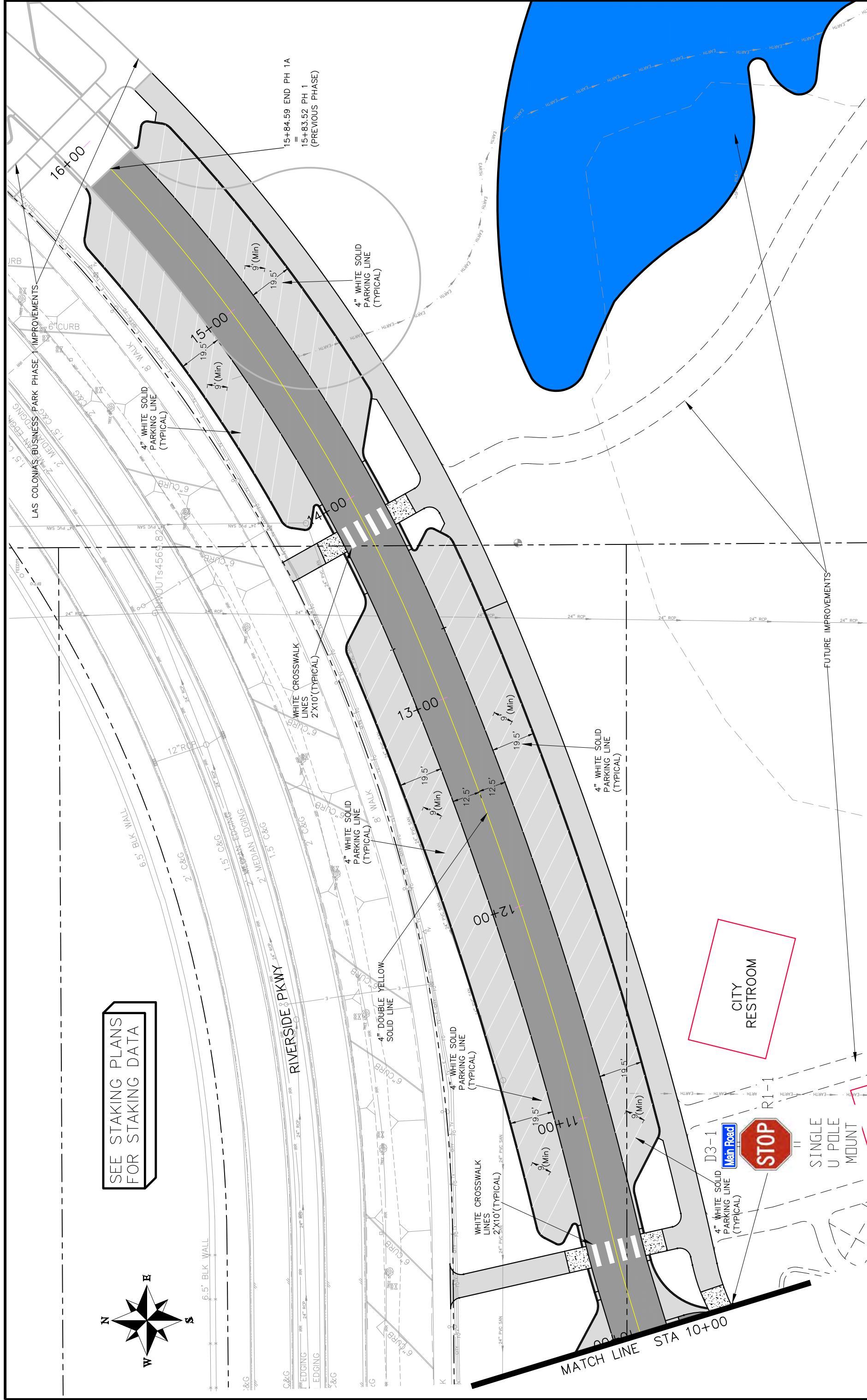

REVISION	DATE	DESCRIPTION
Δ		
Δ		
Δ		
Δ		

DRAWN BY	DATE
JCS	2017
DESIGNED BY	DATE
JCS	2017
CHECKED BY	DATE
TOP	2017
APPROVED BY	DATE
TOP	2017

SCALE	PLAN & PROFILE	
	HORIZONTAL	VERTICAL
1" = 40'	1" = 40'	1" = 40'
1" = 100'	1" = 100'	1" = 100'



PUBLIC WORKS
ENGINEERING DIVISION

Las Colonias Business Park Phase Ia
Striping Plan

EROSION CONTROL MEASURES

Contractor to update the SWMP according to specific construction phasing and stormwater management practices for current construction activity when warranted.

Site Description

1. The site has a total disturbance area of 5.76 acres with the majority of disturbance being caused by the development of Phase 1A of the LAS COLONIAS BUSINESS PARK.
2. Stormwater leaves the site for this phase through a 24" RCP installed as a part of improvements for this phase as the outlet works for a permanent water quality basin where it drains directly to the Colorado River.
3. Proposed utilities for this project include: storm drain, sanitary sewer, potable water, gas, electricity, telephone, cable television, and broadband infrastructure.

EROSION CONTROL MEASURES

Performance Standards

The general requirements for erosion control work shall be as follows:

1. Any grading shall be conducted in such a manner so as to effectively reduce accelerated soil erosion and resulting sedimentation.
2. All grading shall be designed, constructed and completed in such a manner so that exposed area of any disturbed land shall be limited to the shortest time period.
3. Sediment caused by accelerated soil erosion shall be removed from runoff water before leaving the site.
4. The contractor shall try to minimize the amount of disturbance necessary for the construction project by preserving established vegetation to act as a BMP.

During Construction (Temporary Measures)

1. Anchored Straw Bales (ASB): The use of hay bales is proposed as a culvert outlet trap at the discharge of the 24" RCP being installed as the outlet works for the new permanent water quality basin at the slough which directly discharges into the Colorado River.
2. Erosion Logs: The use of erosion logs is proposed at the toe of cut and fill slopes and other areas where sediment from upstream flows may spill to existing drainage ways. Other locations are shown on the plan. Installation shall be in accordance with the detail as shown on the plans.

After Construction (Permanent Measures)

1. Rip-Rap: The use of rip-rap per construction drawings is proposed for around the outlet of the 24" RCP being installed as the outlet works for the new permanent water quality basin.
2. Reseeding: Native seed mix will be applied to all disturbed areas and protected with a bonded fiber matrix for soil protection and stability.

Maintenance

1. The contractor or his designated representative shall make routine checks on all erosion control measures to determine if repairs or sediment removal is necessary.
2. After each rainfall or moderate snow melt, erosion control measures are to be checked. If repairs are needed, they shall be completed immediately.
3. Silt and sediment shall be removed when they reach a height of one-half of the barrier (erosion log or anchored straw bale).
4. When temporary measures are to be removed, any silt and sediment deposits shall be removed and spread evenly in fill areas.

General Notes

1. The SWMP establishes the minimum acceptable requirements for stormwater pollution prevention on site. The Contractor may supplement these requirements as appropriate for specific construction activities. Any changes to the practices shown on this plan must be reviewed by Project Inspector/Engineer prior to implementation.
2. At all times during construction, erosion and sediment control shall be maintained by the contractor or his designated representative.
3. Erosion control systems shall be installed as grading progresses.
4. The Contractor shall provide and maintain a portable concrete washout facility.
5. Details shown are schematic only. Adjust as necessary to fit field conditions.
6. Erosion bales shall be placed to avoid runoff flowing between, around or under bales. Bales shall be anchored with 2" x 2" x 4' wooden stakes or #4 reinforcing bars, two per bale (see details for further instructions).
7. Negative impacts to downstream areas (or receiving waters) caused by the slope grading to be monitored and corrected by the contractor.
8. Construction traffic entrances shall be cleaned on a continual basis during slope grading.
9. A copy of the SWMP and construction plans shall be maintained on site at all times.

REVISION	DESCRIPTION	DATE

SCALE:	PLAN & PROFILE
0	NA
0	NA
0	NA
0	NA

DRAWN BY	JCS	DATE	2017
DESIGNED BY	JCS	DATE	2017
CHECKED BY	TOP	DATE	2017
APPROVED BY	TOP	DATE	2017



**PUBLIC WORKS
ENGINEERING DIVISION**

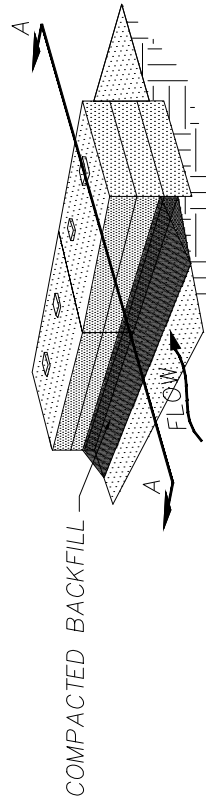

STEP 3. PLACE COMPACTED BACKFILL AGAINST THE UPSTREAM FACE.

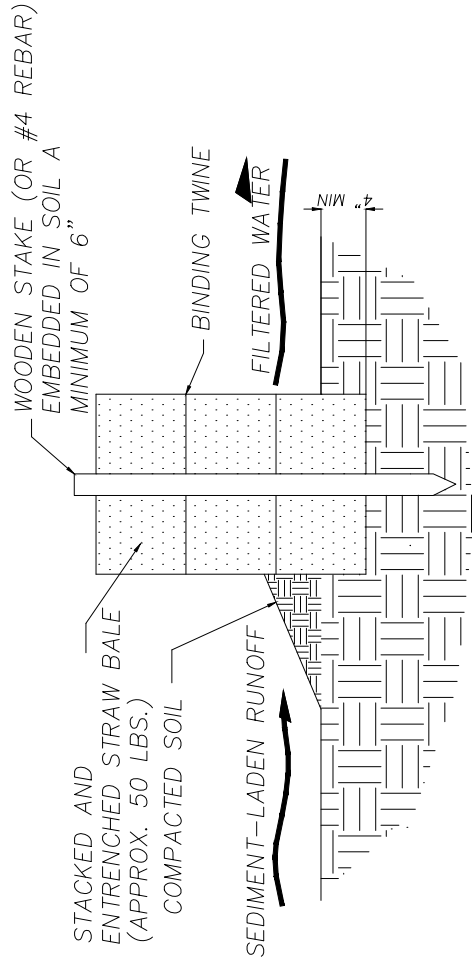

SECTION A-A

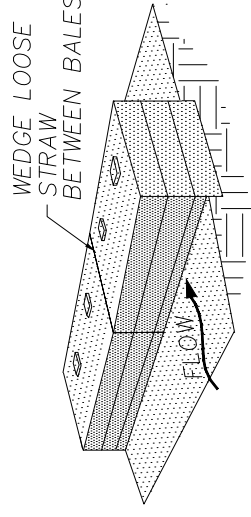

STEP 2. PLACE BALE IN TRENCH, STAKE IN PLACE

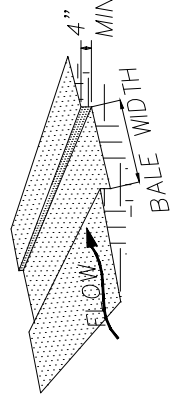

STEP 1. EXCAVATE TRENCH FOR BALES

BALE INSTALLATION PROCEDURE

CULVERT OUTLET TRAP
N.T.S.
ANCHORED STRAW BALE (A.S.B.)

REVISION	DESCRIPTION	DATE	DRAWN BY	DATE	SCALE
1			JCS	2017	PLAN & PROFILE
2			JCS	2017	HORIZONTAL
3			TOP	2017	VERTICAL
4			TOP	2017	

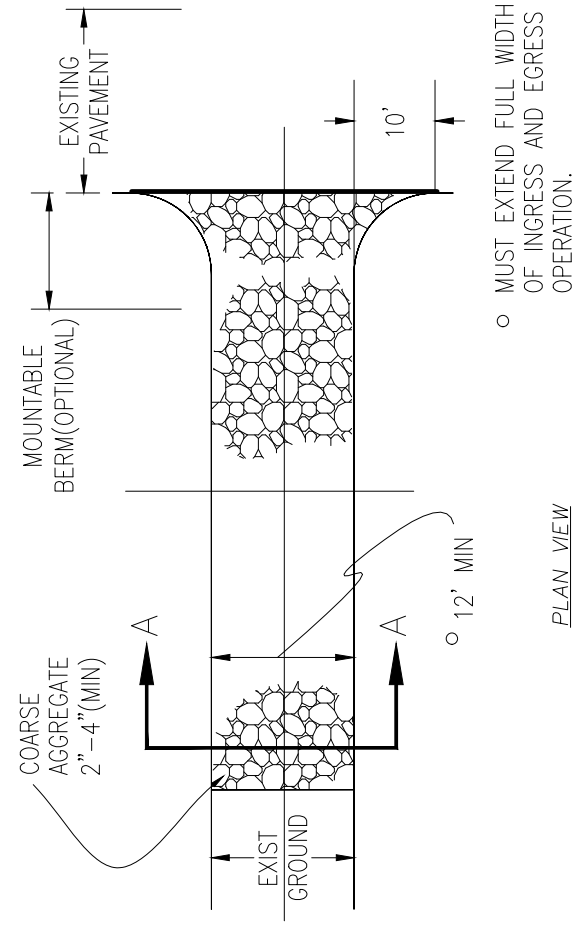

PLAN VIEW

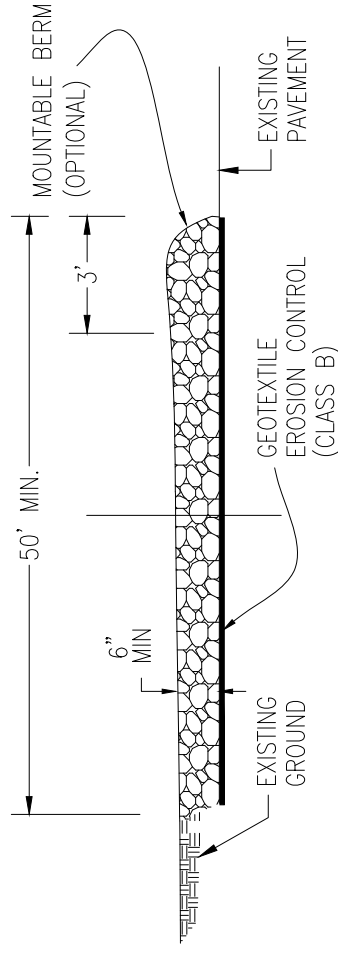

SIDE ELEVATION

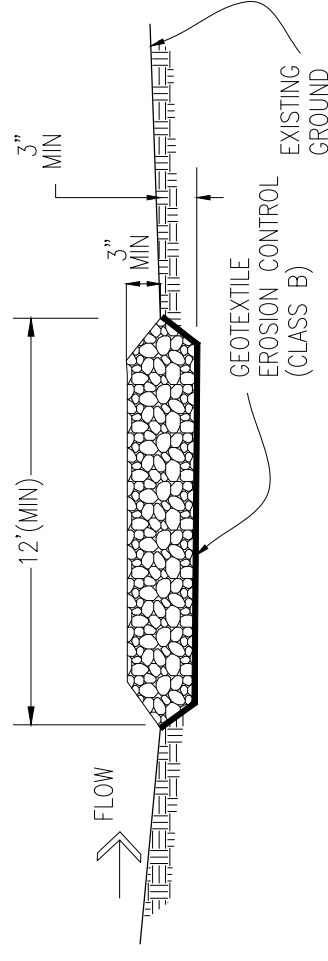

SECTION A-A

STABILIZED CONSTRUCTION ENTRANCE

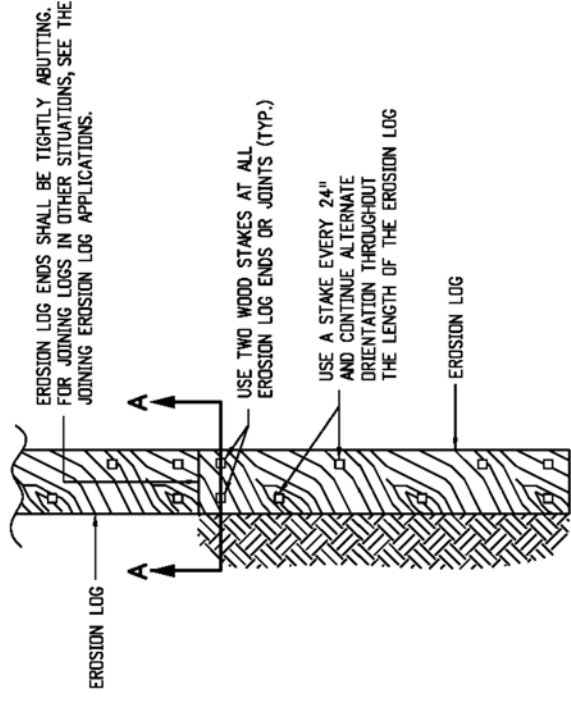

PLAN VIEW

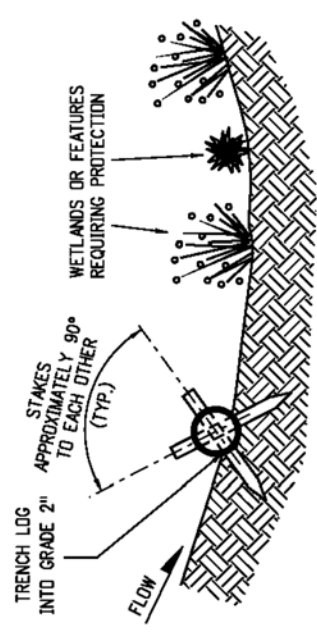

SECTION A-A

TYPICAL STAKE INSTALLATION

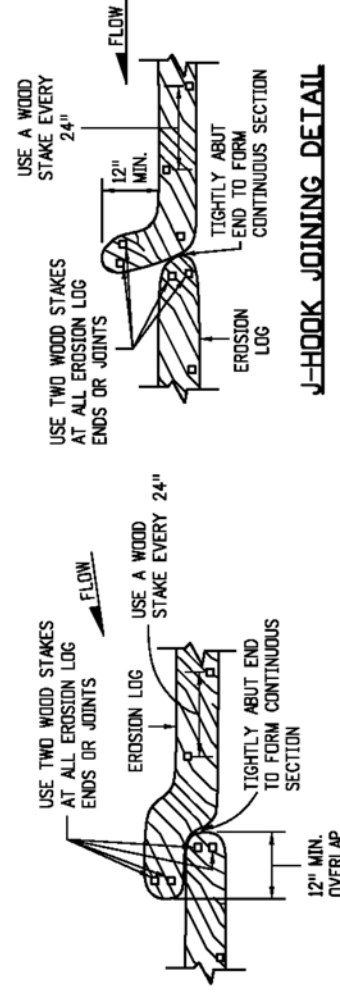

OVERLAP JOINING DETAIL

J-HOOK JOINING DETAIL

JOINING EROSION LOG APPLICATIONS

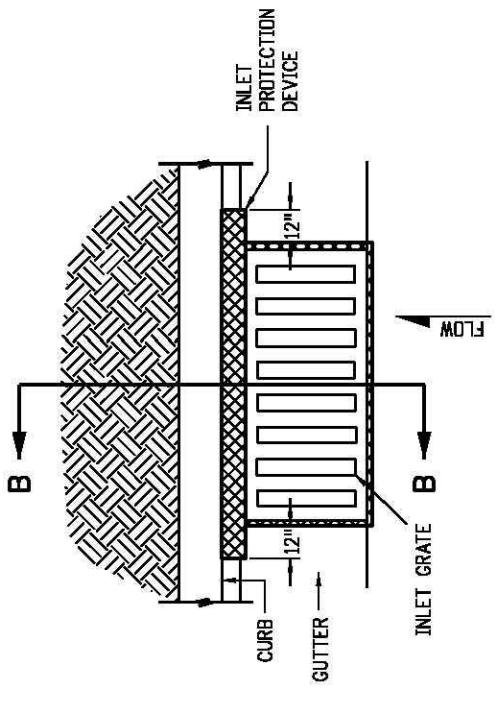

PLAN VIEW

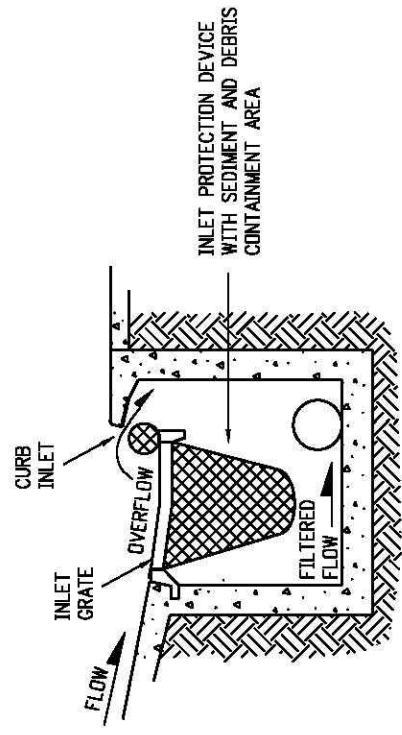

SECTION B-B

OPTION A

STORM DRAIN INLET PROTECTION (TYPE II)

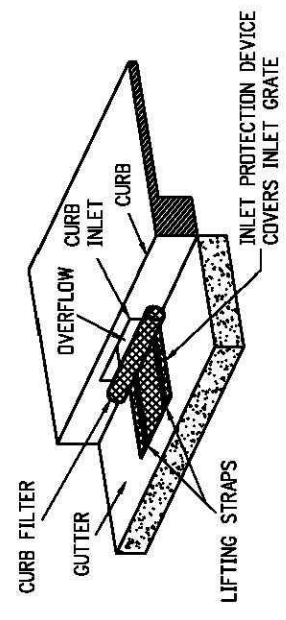

ISOMETRIC VIEW

OPTION B

STORM DRAIN INLET PROTECTION (TYPE II)

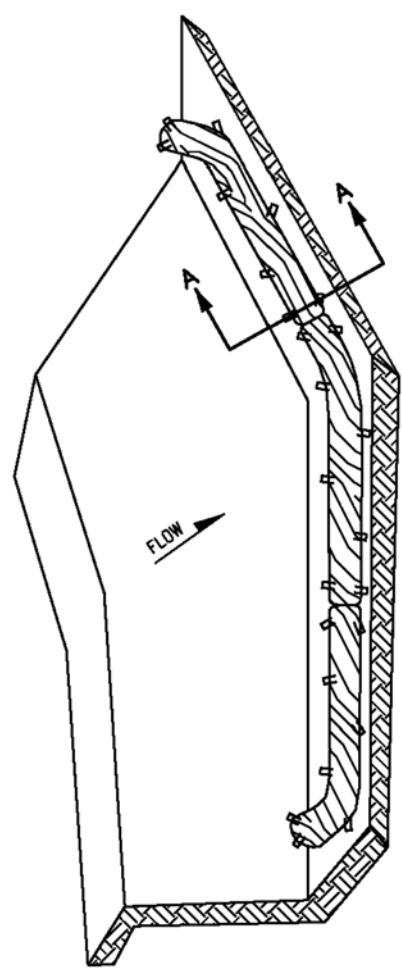

ISOMETRIC VIEW

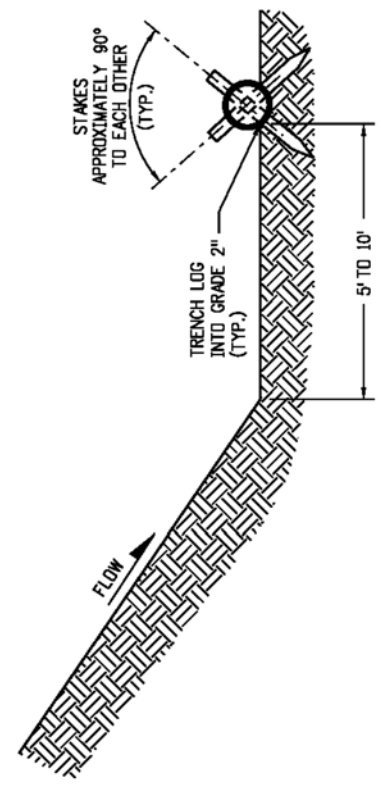

SECTION A-A

- NOTES:**
1. EROSION LOGS USED AT TOE OF SLOPE SHALL BE PLACED 5 TO 10 FEET BEYOND TOE OF SLOPE TO PROVIDE STORAGE CAPACITY.
 2. EROSION LOGS SHALL BE PLACED ON THE CONTOUR WITH ENDS FLARED UP SLOPE.
 3. SEE SHEET 2 OF 11 FOR JOINING LOGS DETAIL.

EROSION LOG TOE OF SLOPE PROTECTION

EROSION LOGS PAY ITEMS NUMBER	DESCRIPTION
208-00012	TYPE 1 (9'')
208-00002	TYPE 1 (12'')
208-00013	TYPE 1 (20'')
208-00007	TYPE 2 (8'')
208-00008	TYPE 2 (12'')
208-00009	TYPE 2 (18'')

REVISION	DESCRIPTION	DATE
REVISION 1		
REVISION 2		
REVISION 3		
REVISION 4		

DRAWN BY	JCS	DATE	2017
DESIGNED BY	JCS	DATE	2017
CHECKED BY	TOP	DATE	2017
APPROVED BY	TOP	DATE	2017

SCALES:	
PLAN & PROFILE	
HORIZONTAL	1" = 40'
VERTICAL	1" = 4'

Grand Junction
CITY OF COLORADO

PUBLIC WORKS
ENGINEERING DIVISION

Las Colonias Business Park Phase Ia
STORM WATER MANAGEMENT PLAN-DETAILS

N:\landproj\2017 Las Colonias Business Park\dwg\Phase Ia\WMP.dwg, Layout(3), 1/31/2018 12:12:05 PM

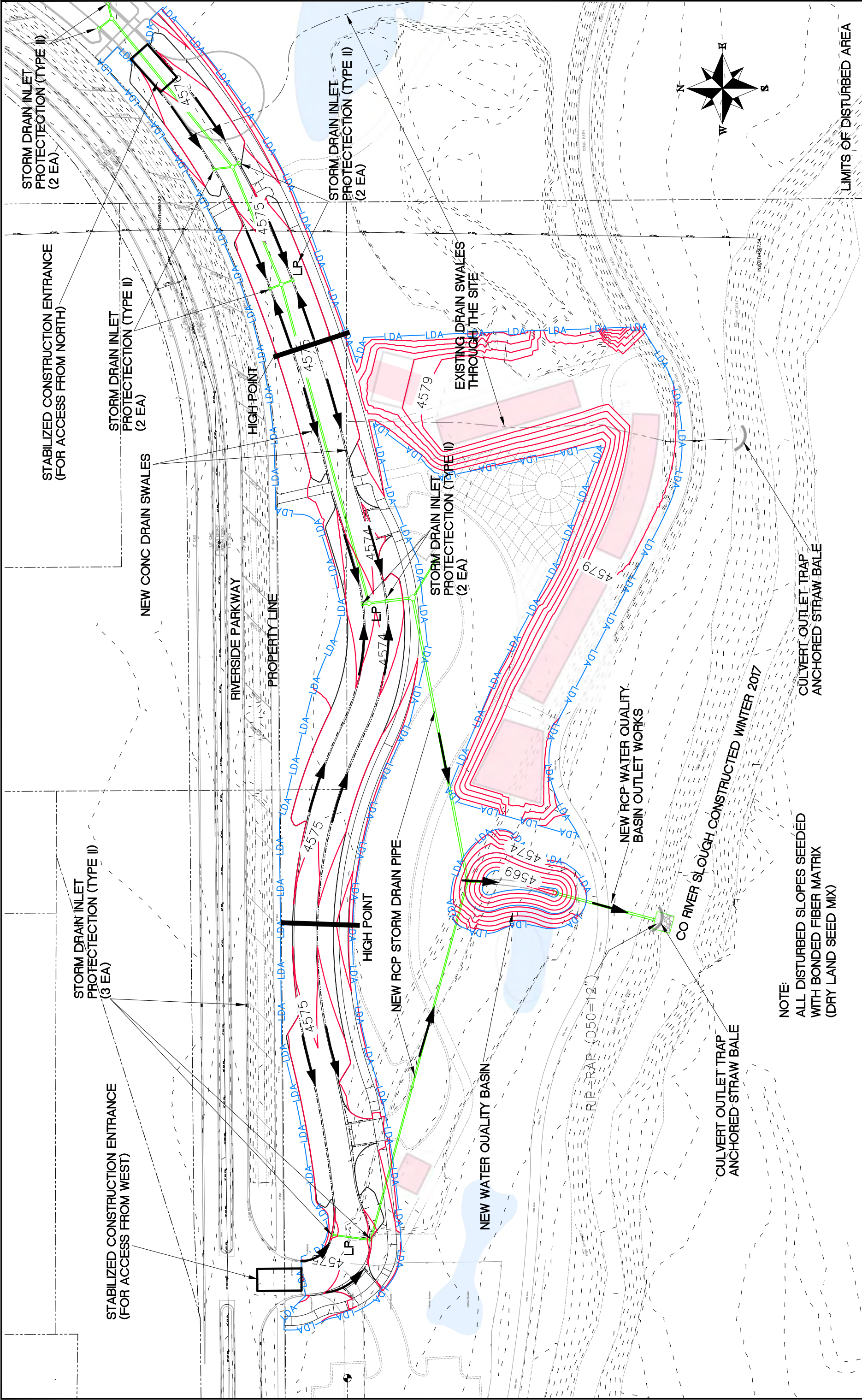

NOTE:
 ALL DISTURBED SLOPES SEEDED
 WITH BONDED FIBER MATRIX
 (DRY LAND SEED MIX)

REVISION	DESCRIPTION	DATE	DRAWN BY	DATE
			JCS	2017
			JCS	2017
			TOP	2017
			TOP	2017



**PUBLIC WORKS
 ENGINEERING DIVISION**

**Las Colonias Business Park Phase Ia
 STORM WATER MANAGEMENT PLAN—SITE MAP**