

CITY OF GRAND JUNCTION, COLORADO

ORDINANCE NO. 4787

**AN ORDINANCE ANNEXING TERRITORY TO THE
CITY OF GRAND JUNCTION, COLORADO**

ADAMS ANNEXATION

**APPROXIMATELY 13.159 ACRES
LOCATED SOUTH OF B 1/4 ROAD**

WHEREAS, on the 3rd day of January, 2018, the City Council of the City of Grand Junction considered a petition for the annexation of the following described territory to the City of Grand Junction; and

WHEREAS, a hearing on the petition was duly held after proper notice on the 21st day of February, 2018; and

WHEREAS, the City Council determined that said territory was eligible for annexation and that no election was necessary to determine whether such territory should be annexed;

NOW, THEREFORE, BE IT ORDAINED BY THE CITY COUNCIL OF THE CITY OF GRAND JUNCTION, COLORADO:

That the property situate in Mesa County, Colorado, and described to wit:

ADAMS ANNEXATION

A certain parcel of land lying in the North-Half (N 1/2) of the Southeast Quarter of the Southwest Quarter (SE 1/4 SW 1/4) of Section 25, Township 1 South, Range 1 West of the Ute Principal Meridian, County of Mesa, State of Colorado and being more particularly described as follows:

COMMENCING at the Northeast corner of the SE 1/4 SW 1/4 of said Section 25 and assuming the North line of the SE 1/4 SW 1/4 of said Section 25 bears N 89°55'07" E with all other bearings contained herein being relative thereto; thence from said Point of Commencement, S 89°55'07" W, along the North line of the SE 1/4 SW 1/4 of said Section 25, a distance of 132.00 feet to the POINT OF BEGINNING; thence from said Point of Beginning, S 00°01'59" E along a line 132.00 feet West of and parallel with, the East line of the SE 1/4 SW 1/4 of said Section 25, a distance of 659.77 feet; thence S 89°56'43" W along the South line of the N-1/2 of the SE 1/4 SW 1/4 of said Section 25, a distance of 879.15 feet; thence N 00°06'18" W along a line 310.00 feet East of and parallel with, the West line of the SE 1/4 SW 1/4 of said Section 25, a distance of 639.35 feet; thence N

89°55'07" E along the South line of Anson Annexation No's 2 and 3, Ordinance No's 3765 and 3766, as recorded in Book 3905, Pages 258 thru 263, inclusive, being a line 20.00 feet South of and parallel with, the North line of the SE 1/4 SW 1/4 of said Section 25, a distance of 346.09 feet; thence N 00°04'53" W, a distance of 20.00 feet; thence N 89°55'07" E, along the North line of the SE 1/4 SW 1/4 of said Section 25, a distance of 533.88 feet, more or less, to the Point of Beginning.

CONTAINING 573,208 Square Feet or 13.159 Acres, more or less, as described.

be and is hereby annexed to the City of Grand Junction, Colorado.

INTRODUCED on first reading on the 3rd day of January 2018 and ordered published in pamphlet form.

ADOPTED on second reading the 21st day of February 2018 and ordered published in pamphlet form.



President of the Council

Attest:



City Clerk



I HEREBY CERTIFY THAT the foregoing Ordinance, being Ordinance No. 4787 was introduced by the City Council of the City of Grand Junction, Colorado at a regular meeting of said body held on the 3rd day of January, 2018 and that the same was published in The Daily Sentinel, a newspaper published and in general circulation in said City, in pamphlet form, at least ten days before its final passage.

I FURTHER CERTIFY THAT a Public Hearing was held on the 21st day of February, 2018, at which Ordinance No. 4787 was read, considered, adopted and ordered published in pamphlet form by the Grand Junction City Council.

IN WITNESS WHEREOF, I have hereunto set my hand and affixed the official seal of said City this 27 day of February, 2018.

W Winkelman
City Clerk

Published: January 05, 2018
Published: February 23, 2018
Effective: March 25, 2018



ADAMS ANNEXATION

SITUATE IN THE SE 1/4 OF THE SW 1/4 OF SECTION 25, TOWNSHIP 1 SOUTH, RANGE 1 WEST
UTE PRINCIPAL MERIDIAN
COUNTY OF MESA, STATE OF COLORADO

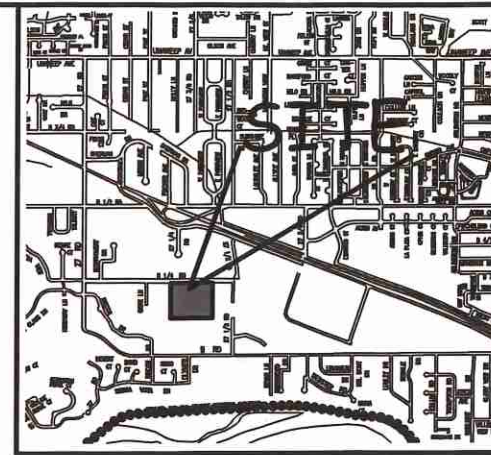

LOCATION MAP: NOT-TO-SCALE

DESCRIPTION

A certain parcel of land lying in the North-Half (N 1/2) of the Southeast Quarter of the Southwest Quarter (SE 1/4 SW 1/4) of Section 25, Township 1 South, Range 1 West of the Ute Principal Meridian, County of Mesa, State of Colorado and being more particularly described as follows:

COMMENCING at the Northeast corner of the SE 1/4 SW 1/4 of said Section 25 and assuming the North line of the SE 1/4 SW 1/4 of said Section 25 bears N 89°55'07" E with all other bearings contained herein being relative thereto; thence from said Point of Commencement, S 89°55'07" W, along the North line of the SE 1/4 SW 1/4 of said Section 25, a distance of 132.00 feet to the POINT OF BEGINNING; thence from said Point of Beginning, S 00°01'59" E along a line 132.00 feet West of and parallel with, the East line of the SE 1/4 SW 1/4 of said Section 25, a distance of 659.77 feet; thence S 89°56'43" W along the South line of the N-1/2 of the SE 1/4 SW 1/4 of said Section 25, a distance of 879.15 feet; thence N 00°06'18" W along a line 310.00 feet East of and parallel with, the West line of the SE 1/4 SW 1/4 of said Section 25, a distance of 639.35 feet; thence N 89°55'07" E along the South line of Anson Annexation No's 2 and 3, Ordinance No's 3765 and 3766, as recorded in Book 3905, Pages 258 thru 263, inclusive, being a line 20.00 feet South of and parallel with, the North line of the SE 1/4 SW 1/4 of said Section 25, a distance of 346.09 feet; thence N 00°04'53" W, a distance of 20.00 feet; thence N 89°55'07" E, along the North line of the SE 1/4 SW 1/4 of said Section 25, a distance of 533.88 feet, more or less, to the Point of Beginning.

CONTAINING 573,208 Square Feet or 13.159 Acres, more or less, as described

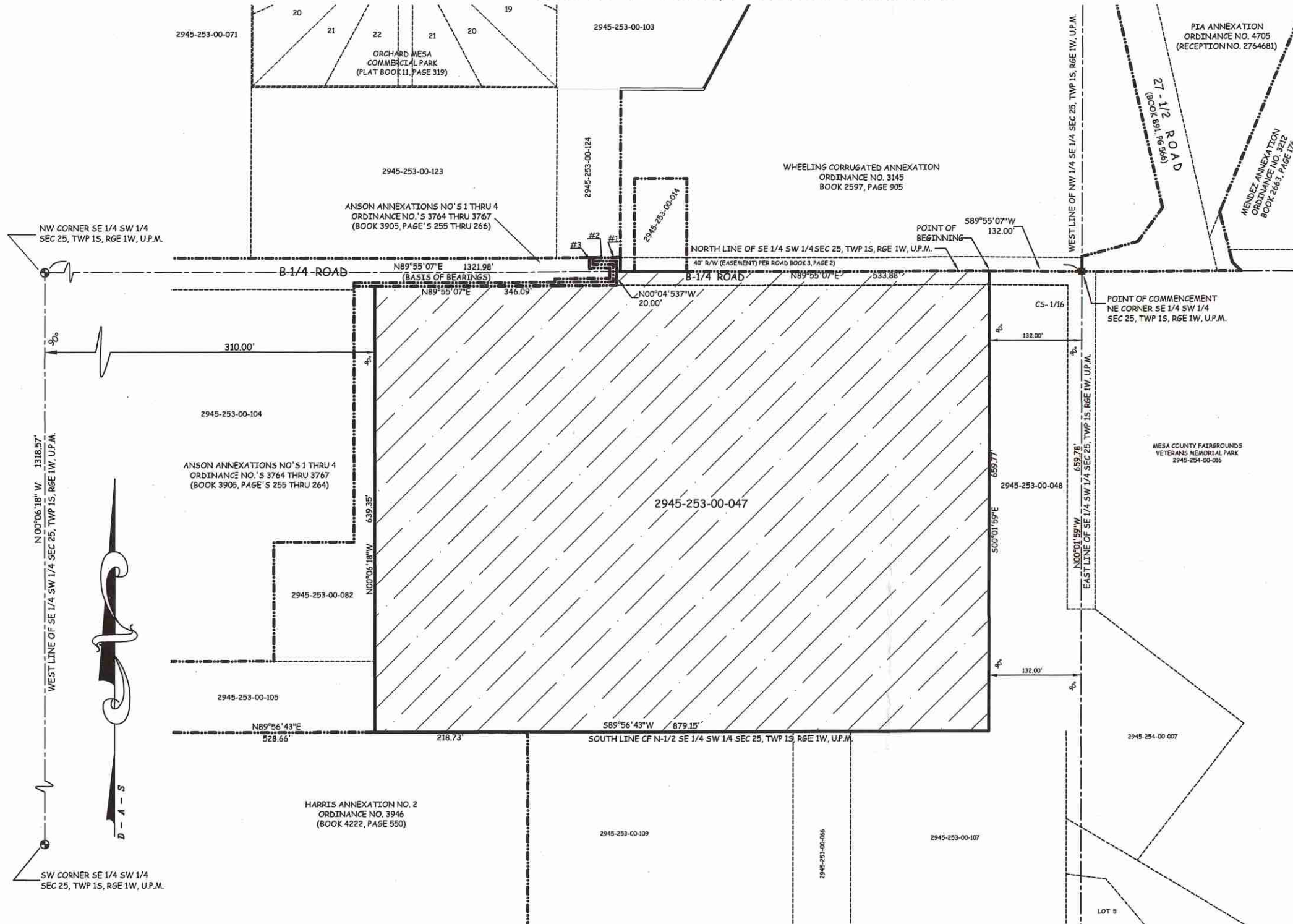

ABBREVIATIONS

P.O.C.	POINT OF COMMENCEMENT
P.O.B.	POINT OF BEGINNING
R.O.W.	RIGHT OF WAY
SEC.	SECTION
TWP.	TOWNSHIP
RGE.	RANGE
U.P.M.	UTE PRINCIPAL MERIDIAN
NO.	NUMBER
SQ. FT.	SQUARE FEET
∠	CENTRAL ANGLE
RAD	RADIUS
AL	ARC LENGTH
CHL	CHORD LENGTH
CHB	CHORD BEARING
BLK	BLOCK
PB	PLAT BOOK
BK	BOOK
PG	PAGE

The Sketch and Description contained herein have been derived from subdivision plat and deed descriptions as they appear in the office of the Mesa County Clerk and Recorder. This plat does not constitute a legal survey, and is not intended to be used as a means for establishing or verifying property boundary lines.

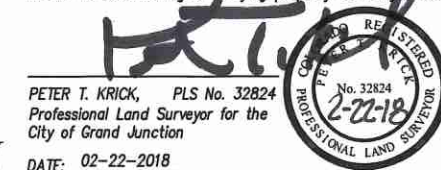

PETER T. KRICK, PLS No. 32824
Professional Land Surveyor for the
City of Grand Junction
DATE: 02-22-2018

AREA OF ANNEXATION

ANNEXATION PERIMETER	3,078.24 FT.
CONTIGUOUS PERIMETER	1,043.81 FT.
AREA IN SQUARE FEET	573,208***
AREA IN ACRES	13.159

LEGEND

ANNEXATION BOUNDARY	—————
EXISTING CITY LIMITS	—————

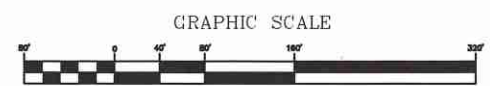

LINEAL UNITS USED HEREIN = U.S. SURVEY FOOT, AS ESTABLISHED

ORDINANCE NO.
4787

EFFECTIVE DATE
March 25th, 2018

THIS IS NOT A BOUNDARY SURVEY

Notice: According to Colorado law you must commence any legal action based upon any defect in this survey within three years after you first discover such defect. In no event may any action based upon any defect in this survey be commenced more than ten years from the date of the certification shown herein.

DRAWN BY	P.T.K.	DATE	10-25-2017
DESIGNED BY	_____	DATE	_____
CHECKED BY	P.T.K.	DATE	_____
APPROVED BY	_____	DATE	_____

SCALE
1" = 80'



PUBLIC WORKS
ENGINEERING DIVISION
SURVEY DEPARTMENT

ADAMS ANNEXATION