

FEE \$10.00

PERMIT # 12681



FENCE PERMIT
GRAND JUNCTION COMMUNITY DEVELOPMENT DEPARTMENT

THIS SECTION TO BE COMPLETED BY APPLICANT

PROPERTY ADDRESS: 394 Mirada Ct
PROPERTY TAX NO: 2945-183-06-0116
SUBDIVISION:
PROPERTY OWNER: Bob Frolik
OWNER'S PHONE: 242-5436
OWNER'S ADDRESS: 394 Mirada Ct.
CONTRACTOR NAME: Taylor Fence
CONTRACTOR'S PHONE: 241-1473
CONTRACTOR'S ADDRESS: 832 2 1/2 Rd.
FENCE MATERIAL & HEIGHT: 6' PVC

PLOT PLAN

See Attached

Plot plan must show property lines and property dimensions, all easements, all rights-of-way, all structures, all setbacks from property lines, & fence height(s). NOTE: PROPERTY LINE IS LIKELY ONE FOOT OR MORE BEHIND THE SIDEWALK.

THIS SECTION TO BE COMPLETED BY COMMUNITY DEVELOPMENT DEPARTMENT STAFF

ZONE R2F-4
SPECIAL CONDITIONS
SETBACKS: Front 20' from property line (PL) or
Side 0' from PL Rear 0' from PL

Fences exceeding six feet in height require a separate permit from the City/County Building Department. A fence constructed on a corner lot that extends past the rear of the house along the side yard or abuts an alley requires approval from the City Engineer (Section 4.1.J of the Grand Junction Zoning and Development Code).

The owner/applicant must correctly identify all property lines, easements, and rights-of-way and ensure the fence is located within the property's boundaries. Covenants, conditions, restrictions, easements and/or rights-of-way may restrict or prohibit the placement of fence(s). The owner/applicant is responsible for compliance with covenants, conditions, and restrictions which may apply. Fences built in easements may be subject to removal at the property owner's sole and absolute expense. Any modification of design and/or material as approved in this fence permit must be approved, in writing, by the Community Development Department Director.

I hereby acknowledge that I have read this application and the information and plot plan are correct; I agree to comply with any and all codes, ordinances, laws, regulations, or restrictions which apply. I understand that failure to comply shall result in legal action, which may include but not necessarily be limited to removal of the fence(s) at the owner's cost.

Applicant's Signature Donna M. Mathieu Date 4-21-04
Community Development's Approval C Faye Hall Date 4/22/04
City Engineer's Approval (if required) Date

VALID FOR SIX MONTHS FROM DATE OF ISSUANCE (Section 2.2.E.1.d Grand Junction Zoning & Development Code)
(White: Planning) (Yellow: Customer) (Pink: Code Enforcement)

WORK ORDER

# TAYLOR FENCE COMPANY

**W 6677**

TO Mr & Mrs Bob Frank

DATE 4/14/40

394 Miranda Ct.

PHONE 242-5436

GJ Redlands

CUSTOMER'S ORDER NO. \_\_\_\_\_

TERMS \_\_\_\_\_

SALESMAN [Signature]

QUANTITY	DESCRIPTION	PRICE
114'	6" PVC Solid "Brige" <del>2</del> All Br. sc <del>2</del>	
14	5x5x9 Line post	
2	5x5x9 End post	
	local back property	
	203400	

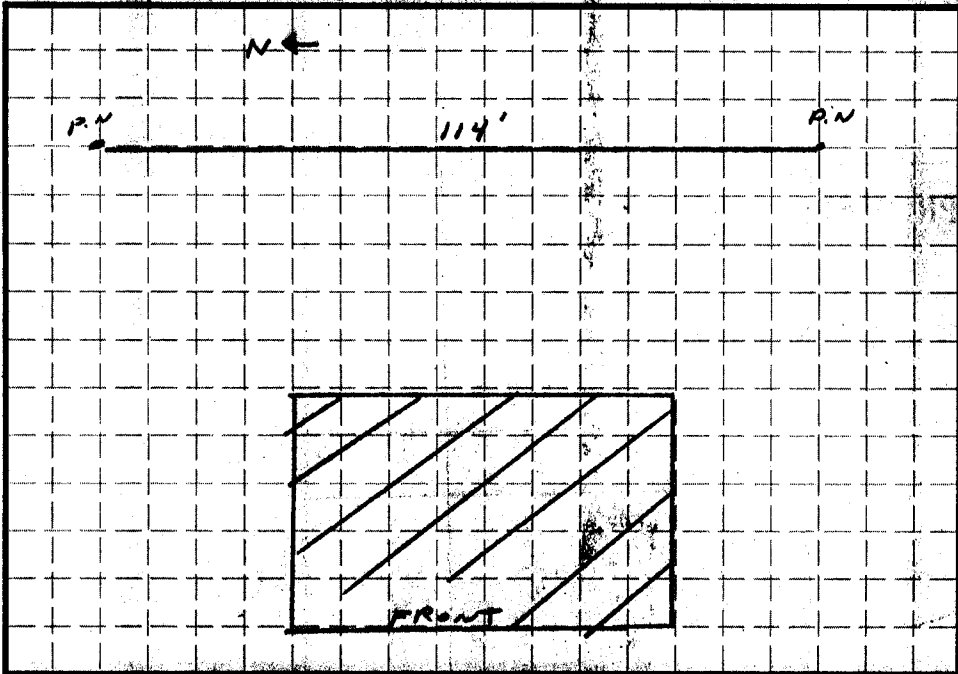

*mirado*