

FEE \$10.00

PERMIT # 12796



②

FENCE PERMIT

GRAND JUNCTION COMMUNITY DEVELOPMENT DEPARTMENT

FORM 1010 (REV. 10/13) COMPLETED BY \_\_\_\_\_

PROPERTY ADDRESS: 1160 Rood Ave  
 PROPERTY TAX NO: 2945-144-12-020  
 SUBDIVISION: City  
 PROPERTY OWNER: Paulson  
 OWNER'S PHONE: (970) 250-7086  
 OWNER'S ADDRESS: Same  
 CONTRACTOR NAME: owner  
 CONTRACTOR'S PHONE: Same  
 CONTRACTOR'S ADDRESS: Same  
 FENCE MATERIAL & HEIGHT: cedar-6'

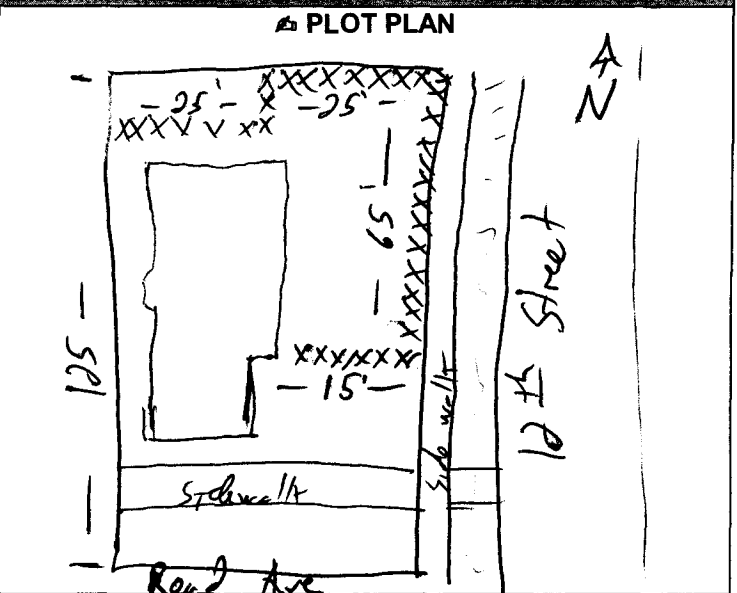

Plot plan must show property lines and property dimensions, all easements, all rights-of-way, all structures, all setbacks from property lines, & fence height(s). NOTE: PROPERTY LINE IS LIKELY ONE FOOT OR MORE BEHIND THE SIDEWALK.

FORM 1010 (REV. 10/13) COMPLETED BY \_\_\_\_\_

ZONE RMF-8 SETBACKS: Front \_\_\_\_\_ from property line (PL) or  
 SPECIAL CONDITIONS \_\_\_\_\_ from center of ROW, whichever is greater.  
 Side \_\_\_\_\_ from PL Rear \_\_\_\_\_ from PL

Fences exceeding six feet in height require a separate permit from the City/County Building Department. A fence constructed on a corner lot that extends past the rear of the house along the side yard or abuts an alley requires approval from the City Engineer (Section 4.1.J of the Grand Junction Zoning and Development Code).

The owner/applicant must correctly identify all property lines, easements, and rights-of-way and ensure the fence is located within the property's boundaries. Covenants, conditions, restrictions, easements and/or rights-of-way may restrict or prohibit the placement of fence(s). The owner/applicant is responsible for compliance with covenants, conditions, and restrictions which may apply. Fences built in easements may be subject to removal at the property owner's sole and absolute expense. Any modification of design and/or material as approved in this fence permit must be approved, in writing, by the Community Development Department Director.

I hereby acknowledge that I have read this application and the information and plot plan are correct; I agree to comply with any and all codes, ordinances, laws, regulations, or restrictions which apply. I understand that failure to comply shall result in legal action, which may include but not necessarily be limited to removal of the fence(s) at the owner's cost.

Applicant's Signature \_\_\_\_\_  
 Community Development's Approval Faye Hall  
 City Engineer's Approval (if required) \_\_\_\_\_

Date 12/15/04  
 Date 11/17/04  
 Date \_\_\_\_\_

VALID FOR SIX MONTHS FROM DATE OF ISSUANCE (Section 2.2.E.1.d Grand Junction Zoning & Development Code) (White: Planning) (Yellow: Customer) (Pink: Code Enforcement)