

FEE \$10.00

PERMIT # 13357



Ⓟ

FENCE PERMIT

GRAND JUNCTION COMMUNITY DEVELOPMENT DEPARTMENT

THIS SECTION TO BE COMPLETED BY APPLICANT

PROPERTY ADDRESS: 2221 TUSCANY Ave .	PLOT PLAN <i>see attached</i>
PROPERTY TAX NO: 2945-183-08-005 .	
SUBDIVISION: Renaissance	
PROPERTY OWNER: Paul & DARLA Hogaboom	
OWNER'S PHONE: 970-241-8719	
OWNER'S ADDRESS: 2221 TUSCANY Ave.	
CONTRACTOR NAME:	
CONTRACTOR'S PHONE:	
CONTRACTOR'S ADDRESS:	
FENCE MATERIAL & HEIGHT:	

Plot plan must show property lines and property dimensions, all easements, all rights-of-way, all structures, all setbacks from property lines, & fence height(s). NOTE: PROPERTY LINE IS LIKELY ONE FOOT OR MORE BEHIND THE SIDEWALK.

THIS SECTION TO BE COMPLETED BY COMMUNITY DEVELOPMENT DEPARTMENT STAFF

ZONE RSF-4 SETBACKS: Front _____ from property line (PL) or
 SPECIAL CONDITIONS _____ from center of ROW, whichever is greater.
 Side _____ from PL Rear _____ from PL

Fences exceeding six feet in height require a separate permit from the City/County Building Department. A fence constructed on a corner lot that extends past the rear of the house along the side yard or abuts an alley requires approval from the City Engineer (Section 4.1.J of the Grand Junction Zoning and Development Code).

The owner/applicant must correctly identify all property lines, easements, and rights-of-way and ensure the fence is located within the property's boundaries. Covenants, conditions, restrictions, easements and/or rights-of-way may restrict or prohibit the placement of fence(s). The owner/applicant is responsible for compliance with covenants, conditions, and restrictions which may apply. Fences built in easements may be subject to removal at the property owner's sole and absolute expense. Any modification of design and/or material as approved in this fence permit must be approved, in writing, by the Community Development Department Director.

I hereby acknowledge that I have read this application and the information and plot plan are correct; I agree to comply with any and all codes, ordinances, laws, regulations, or restrictions which apply. I understand that failure to comply shall result in legal action, which may include but not necessarily be limited to removal of the fence(s) at the owner's cost.

Applicant's Signature *Darla Hogaboom* Date 11-29-04

Community Development's Approval *Dayleen Henderson* Date 11-29-04

City Engineer's Approval (if required) _____ Date _____

VALID FOR SIX MONTHS FROM DATE OF ISSUANCE (Section 2.2.E.1.d Grand Junction Zoning & Development Code)
 (White: Planning) (Yellow: Customer) (Pink: Code Enforcement)

NOTICE:
I, J. B. BECK, AS THE ENGINEER OF THE SUBJECT, AM OBLIGED TO VERIFY DETAILS
AND DIMENSIONS BEFORE CONSTRUCTION.

BLOCK TWO
LOT 5

TUSCANY AVENUE

THE RENAISSANCE IN THE REDLANDS

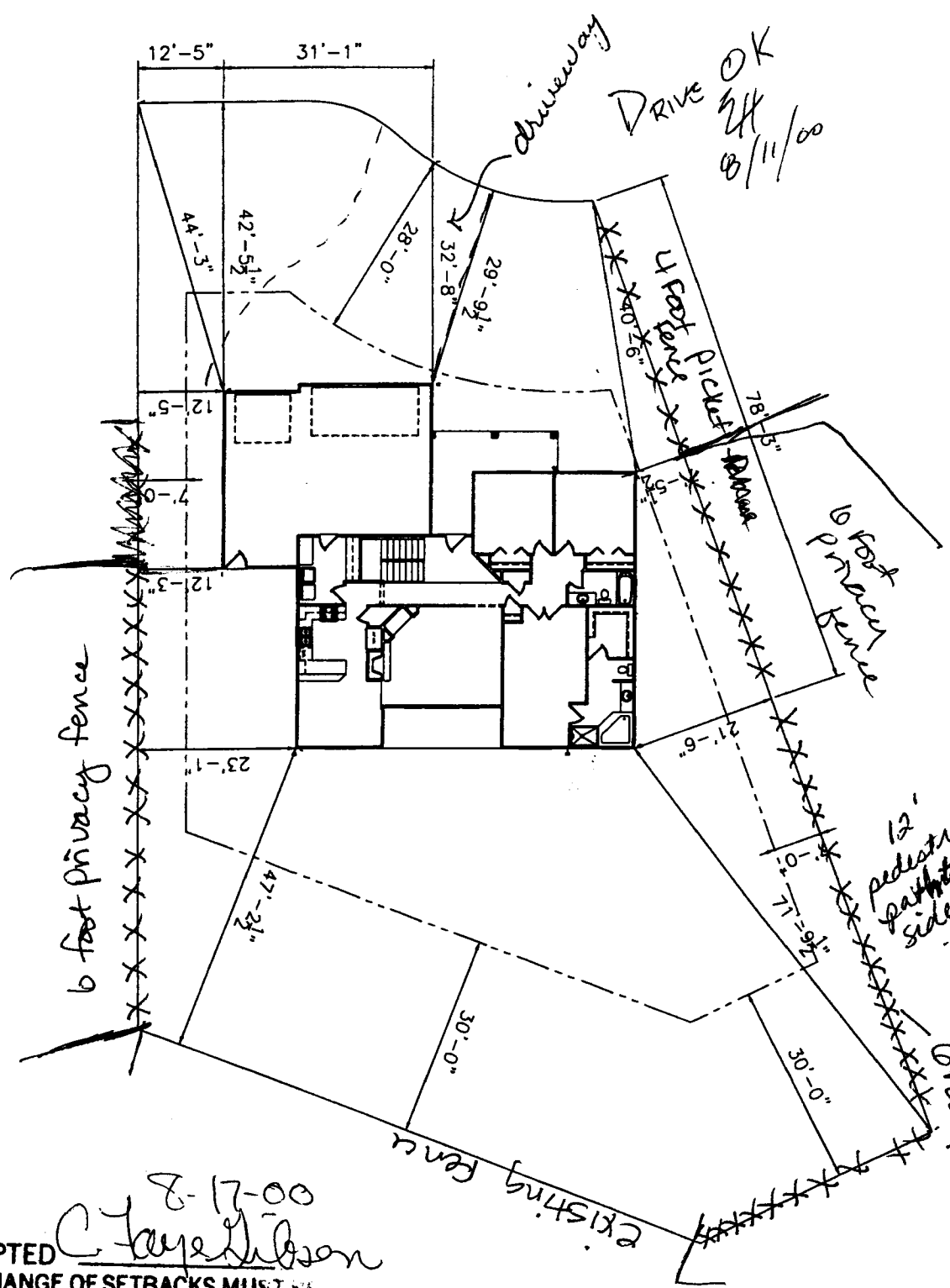

FLOOR PLAN
SCALE: 1/4" = 1'-0" (EXCEPT WHERE NOTED)

ACCEPTED *C. J. Carlson*
 ANY CHANGE OF SETBACKS MUST BE APPROVED BY THE CITY PLANNING DEPT. IT IS THE APPLICANT'S RESPONSIBILITY TO PROPERLY LOCATE AND IDENTIFY EASFMENTS