

FEÉ \$10.00

PERMIT # 13292



FENCE PERMIT
GRAND JUNCTION COMMUNITY DEVELOPMENT DEPARTMENT

Handwritten circled 'a'

THIS SECTION TO BE COMPLETED BY APPLICANT

PROPERTY ADDRESS: 2444 1/2 Sack Creek
PROPERTY TAX NO: 2701-333-58-028
SUBDIVISION: Spanish trail
PROPERTY OWNER: John MacGee
OWNER'S PHONE:
OWNER'S ADDRESS:
CONTRACTOR NAME: Medinas Landscaping
CONTRACTOR'S PHONE: 245-2910
CONTRACTOR'S ADDRESS: 235 1/2 28th St.
FENCE MATERIAL & HEIGHT: Tan, 5'

PLOT PLAN

Handwritten: All attached

Plot plan must show property lines and property dimensions, all easements, all rights-of-way, all structures, all setbacks from property lines, & fence height(s). NOTE: PROPERTY LINE IS LIKELY ONE FOOT OR MORE BEHIND THE SIDEWALK.

THIS SECTION TO BE COMPLETED BY COMMUNITY DEVELOPMENT DEPARTMENT STAFF

ZONE PD
SPECIAL CONDITIONS 5' high only
SETBACKS: Front 20' from property line (PL) or
Side 0' from PL Rear 0' from PL

Fences exceeding six feet in height require a separate permit from the City/County Building Department. A fence constructed on a corner lot that extends past the rear of the house along the side yard or abuts an alley requires approval from the City Engineer (Section 4.1.J of the Grand Junction Zoning and Development Code).

The owner/applicant must correctly identify all property lines, easements, and rights-of-way and ensure the fence is located within the property's boundaries. Covenants, conditions, restrictions, easements and/or rights-of-way may restrict or prohibit the placement of fence(s). The owner/applicant is responsible for compliance with covenants, conditions, and restrictions which may apply. Fences built in easements may be subject to removal at the property owner's sole and absolute expense. Any modification of design and/or material as approved in this fence permit must be approved, in writing, by the Community Development Department Director.

I hereby acknowledge that I have read this application and the information and plot plan are correct; I agree to comply with any and all codes, ordinances, laws, regulations, or restrictions which apply. I understand that failure to comply shall result in legal action, which may include but not necessarily be limited to removal of the fence(s) at the owner's cost.

Applicant's Signature [Signature]
Community Development's Approval C. Foye Hall
City Engineer's Approval (if required)

Date 9/14/04
Date 9/14/04
Date

VALID FOR SIX MONTHS FROM DATE OF ISSUANCE (Section 2.2.E.1.d Grand Junction Zoning & Development Code)
(White: Planning) (Yellow: Customer) (Pink: Code Enforcement)

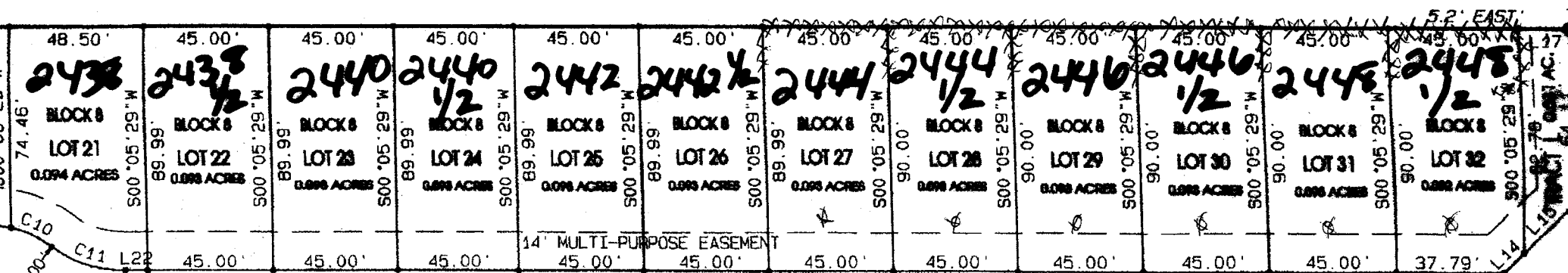

UTILITY EASEMENT
ACROSS TRACT J

N89°54'31"W 380.00'

JACK CREEK ROAD

N89°54'31"W 190.91'

TRACT J
0.008 ACRES

SPANISH TRAIL DRIVE

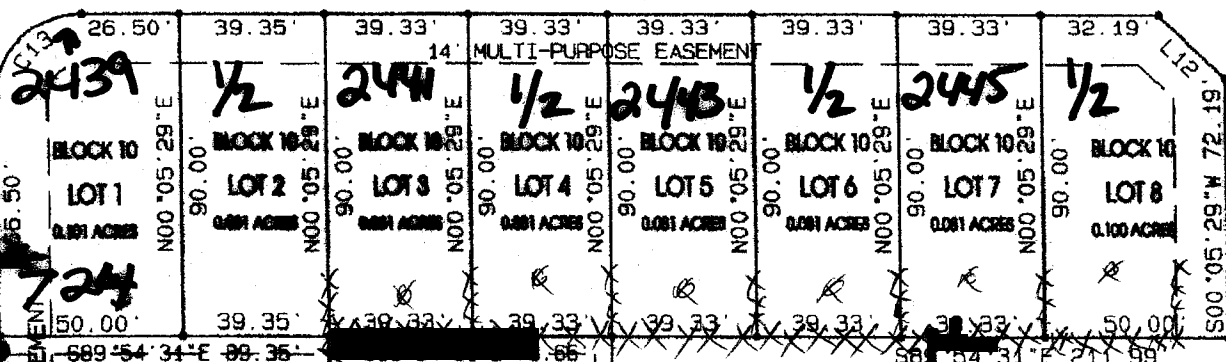

METATE ROAD

ROAD

S89°54'31"E 125.31'

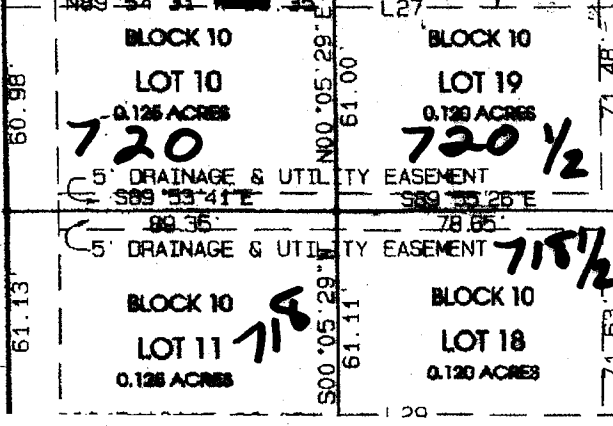
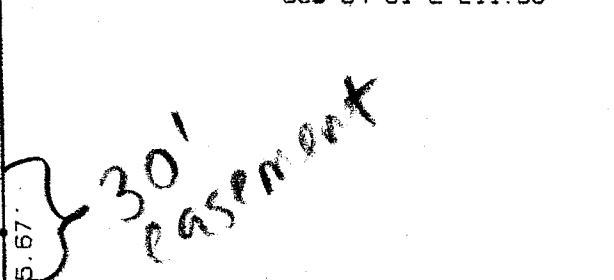
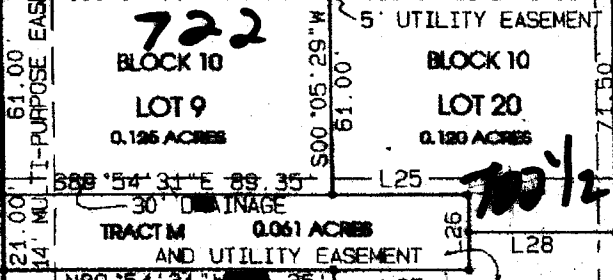

BLOCK 10
LOT 21
3.907 ACRES

30' easement

TRACT J
0.008 ACRES
TRACT I
0.001 ACRES
TRACT H
0.001 ACRES
TRACT G
0.001 ACRES
TRACT F
0.001 ACRES
TRACT E
0.001 ACRES
TRACT D
0.001 ACRES
TRACT C
0.001 ACRES
TRACT B
0.001 ACRES
TRACT A
0.001 ACRES