

FEE \$10.00

PERMIT # 13168

2



FENCE PERMIT

GRAND JUNCTION COMMUNITY DEVELOPMENT DEPARTMENT

THIS SECTION TO BE COMPLETED BY APPLICANT

PROPERTY ADDRESS: 859 Grand Vista wy.	PLOT PLAN <i>See attached</i>
PROPERTY TAX NO: 2701-261-43-001	
SUBDIVISION: Grand Vista	
PROPERTY OWNER: Noel RAVAN	
OWNER'S PHONE: 263-9290	
OWNER'S ADDRESS: 859 Grand Vista	
CONTRACTOR NAME: John Davis Self	
CONTRACTOR'S PHONE:	
CONTRACTOR'S ADDRESS:	
FENCE MATERIAL & HEIGHT: Cedar ~6'	

Plot plan must show property lines and property dimensions, all easements, all rights-of-way, all structures, all setbacks from property lines, & fence height(s). NOTE: PROPERTY LINE IS LIKELY ONE FOOT OR MORE BEHIND THE SIDEWALK.

THIS SECTION TO BE COMPLETED BY COMMUNITY DEVELOPMENT DEPARTMENT STAFF

ZONE RSF-4 SETBACKS: Front 20' from property line (PL) or
 SPECIAL CONDITIONS _____ from center of ROW, whichever is greater.
 Side 0' from PL Rear 0' from PL

Fences exceeding six feet in height require a separate permit from the City/County Building Department. A fence constructed on a corner lot that extends past the rear of the house along the side yard or abuts an alley requires approval from the City Engineer (Section 4.1.J of the Grand Junction Zoning and Development Code).

The owner/applicant must correctly identify all property lines, easements, and rights-of-way and ensure the fence is located within the property's boundaries. Covenants, conditions, restrictions, easements and/or rights-of-way may restrict or prohibit the placement of fence(s). The owner/applicant is responsible for compliance with covenants, conditions, and restrictions which may apply. Fences built in easements may be subject to removal at the property owner's sole and absolute expense. Any modification of design and/or material as approved in this fence permit must be approved, in writing, by the Community Development Department Director.

I hereby acknowledge that I have read this application and the information and plot plan are correct; I agree to comply with any and all codes, ordinances, laws, regulations, or restrictions which apply. I understand that failure to comply shall result in legal action, which may include but not necessarily be limited to removal of the fence(s) at the owner's cost.

Applicant's Signature Noel E. Ravan Date 7-2-04
 Community Development's Approval C. Jay Hall Date 7/2/04
 City Engineer's Approval (if required) _____ Date _____

VALID FOR SIX MONTHS FROM DATE OF ISSUANCE (Section 2.2.E.1.d Grand Junction Zoning & Development Code)
 (White: Planning) (Yellow: Customer) (Pink: Code Enforcement)

ATTN: DAW

Brush Ct

BLOCK 4

LOT 1

10238 SQ FT

0.235 ACRE

NOTE:
BUILDER TO VERIFY
ALL SETBACK AND EASEMENT
ENCROACHMENTS PRIOR
TO CONSTRUCTION

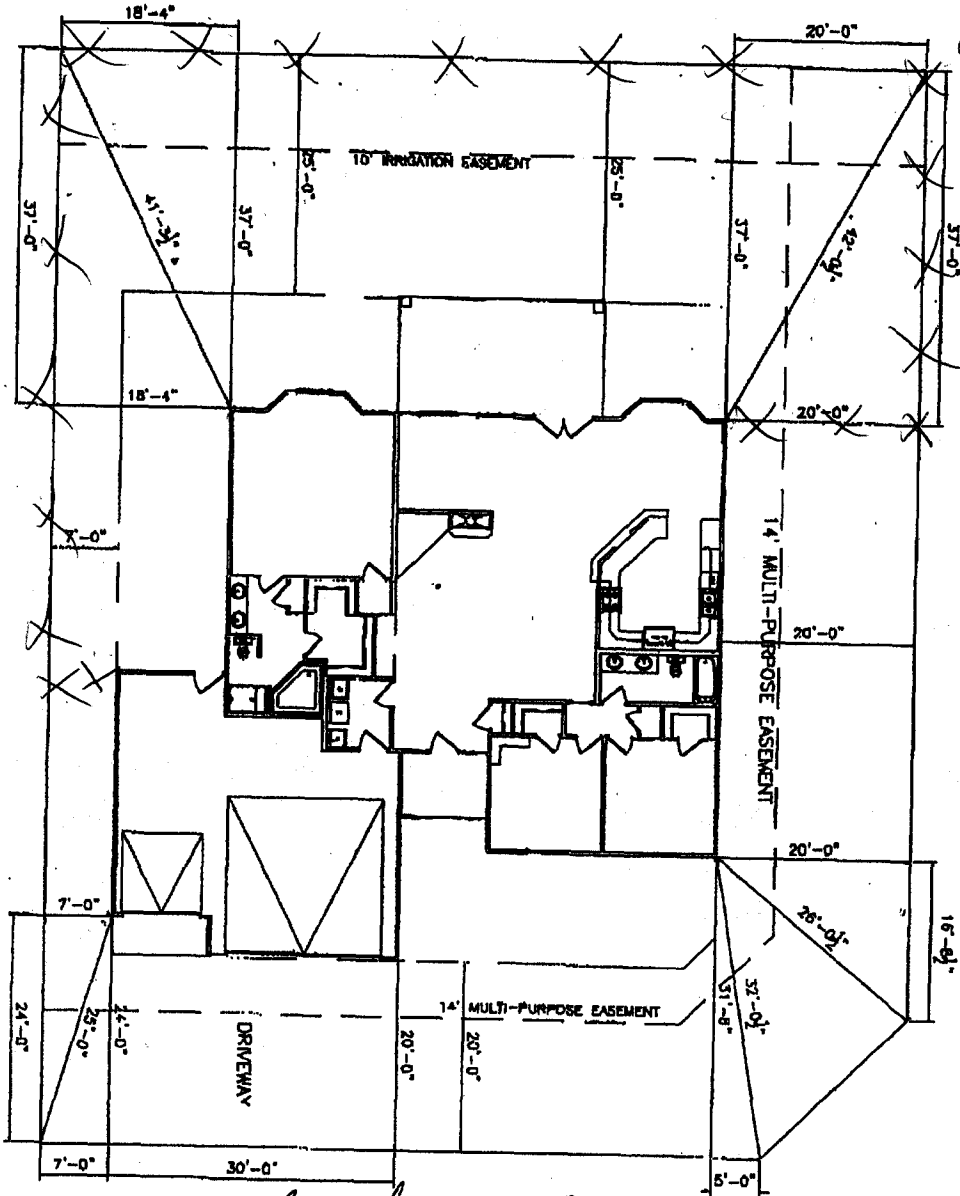

ACCERTED *[Signature]* 11-3-03
 ANY CHANGE OF SETBACKS MUST BE APPROVED BY THE CITY PLANNING DEPT. IT IS THE APPLICANT'S RESPONSIBILITY TO PROPERLY LOCATE AND IDENTIFY EASEMENTS AND PROPERTY LINES.

OK
11/9/03

Under the terms of the license agreement between the user and the software publisher, the user agrees to indemnify and hold the software publisher harmless from any and all claims, damages, and expenses, including reasonable attorneys' fees, arising from the use of the software.