

FEE \$10.00

PERMIT # 13354



FENCE PERMIT
GRAND JUNCTION COMMUNITY DEVELOPMENT DEPARTMENT

2

THIS SECTION TO BE COMPLETED BY APPLICANT

PROPERTY ADDRESS: 2868 Bear Canyon
PROPERTY TAX NO: 2943-301-85-013
SUBDIVISION: Unawee Heights
PROPERTY OWNER: Jeff Aman
OWNER'S PHONE:
OWNER'S ADDRESS: same
CONTRACTOR NAME: Bedecraft Fence & Vinyl
CONTRACTOR'S PHONE: 216-7828
CONTRACTOR'S ADDRESS: 2834 B 3/10
GJS CO 81503
FENCE MATERIAL & HEIGHT: wht/tan Vinyl 6'

PLOT PLAN

See Attached

Plot plan must show property lines and property dimensions, all easements, all rights-of-way, all structures, all setbacks from property lines, & fence height(s). NOTE: PROPERTY LINE IS LIKELY ONE FOOT OR MORE BEHIND THE SIDEWALK.

THIS SECTION TO BE COMPLETED BY COMMUNITY DEVELOPMENT DEPARTMENT STAFF

ZONE RSF-4
SETBACKS: Front 20' from property line (PL) or
SPECIAL CONDITIONS
Side 0' from PL Rear 0' from PL

Fences exceeding six feet in height require a separate permit from the City/County Building Department. A fence constructed on a corner lot that extends past the rear of the house along the side yard or abuts an alley requires approval from the City Engineer (Section 4.1.J of the Grand Junction Zoning and Development Code).

The owner/applicant must correctly identify all property lines, easements, and rights-of-way and ensure the fence is located within the property's boundaries. Covenants, conditions, restrictions, easements and/or rights-of-way may restrict or prohibit the placement of fence(s). The owner/applicant is responsible for compliance with covenants, conditions, and restrictions which may apply. Fences built in easements may be subject to removal at the property owner's sole and absolute expense. Any modification of design and/or material as approved in this fence permit must be approved, in writing, by the Community Development Department Director.

I hereby acknowledge that I have read this application and the information and plot plan are correct; I agree to comply with any and all codes, ordinances, laws, regulations, or restrictions which apply. I understand that failure to comply shall result in legal action, which may include but not necessarily be limited to removal of the fence(s) at the owner's cost.

Applicant's Signature Paul Labig Date 10/1/04
Community Development's Approval Kaye Hall Date 10/1/04
City Engineer's Approval (if required) Date

2868 Bear Canyon Ct.  
Una keep Heights  
BK2 lot 13 Filing 2  
Garage Rt Slab

2943-301-85-015

7/1/04

ACCEPTED  
ANY CHANGE OF SETBACKS MUST BE  
APPROVED BY THE CITY PLANNING  
DEPT. IT IS THE APPLICANT'S  
RESPONSIBILITY TO PROPERLY  
LOCATE AND IDENTIFY EASEMENTS  
AND PROPERTY LINES.

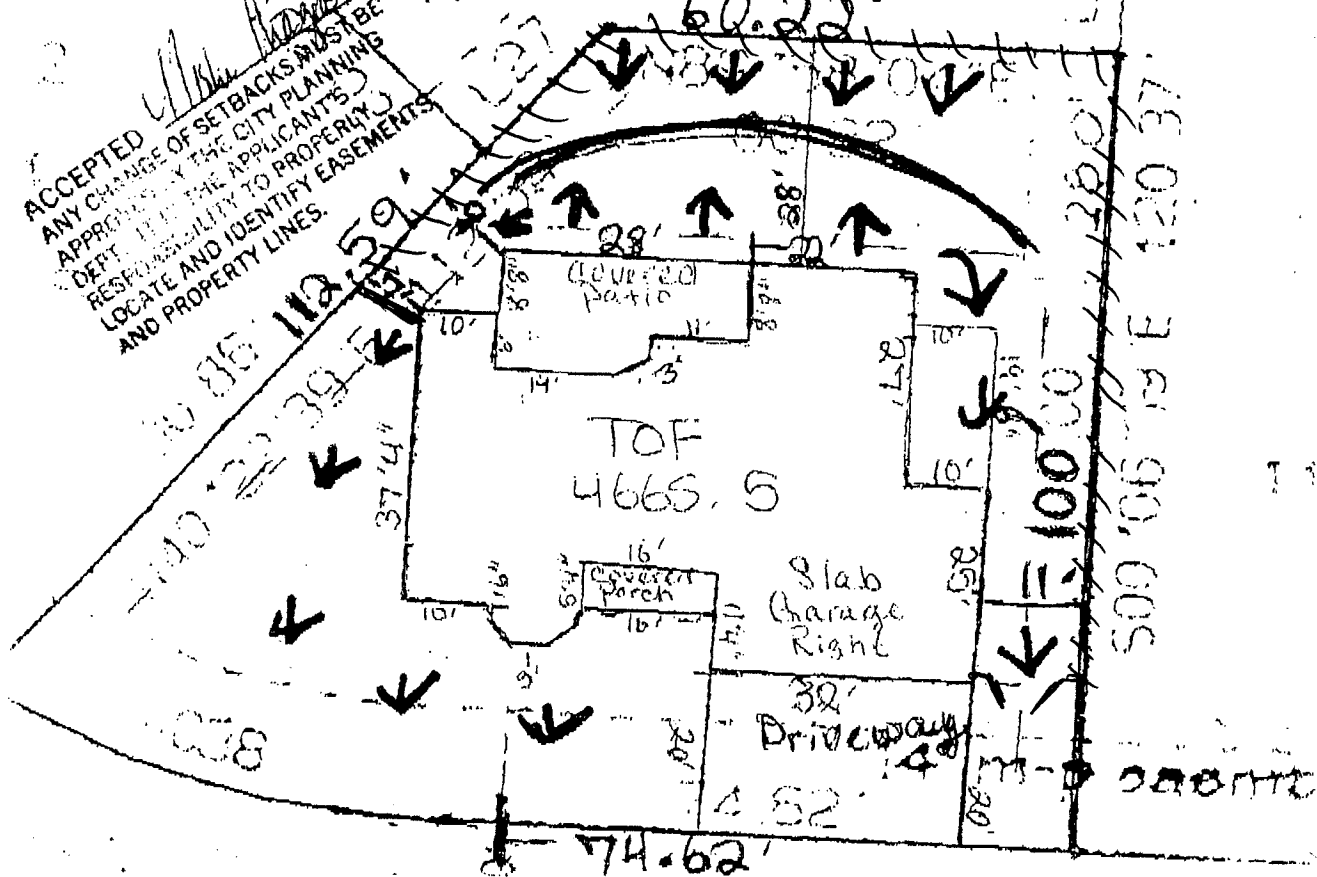

BEAR CANYON CO

Drive  
OK  
M  
7/6/04

183' 58" 0

7-27-04  
287 27.38  
ACCEPTED Gaylene Henderson

ACCEPTED  
ANY CHANGE OF SETBACKS MUST BE  
APPROVED BY THE CITY PLANNING  
DEPT. IT IS THE APPLICANT'S  
RESPONSIBILITY TO PROPERLY  
LOCATE AND IDENTIFY EASEMENTS  
AND PROPERTY LINES.