

FEE \$10.00

PERMIT #

14387

FENCE PERMIT

GRAND JUNCTION COMMUNITY DEVELOPMENT DEPARTMENT

Property Address: 411 Willow Ridge Ct. Grand Junction, CO 81503

Property Tax No: 2945-164-28-009

Subdivision: Willow Ridge

Property Owner: Adolph Medina

Owner's Telephone: (970) 245-1517

Owner's Address: 411 Willow Ridge Ct. Grand Junction, CO 81503

Contractor's Name: Self

Contractor's Telephone: _____

Contractor's Address: _____

Fence Material & Height: 1" x 6" x 6' wood

Plot plan must show property lines and property dimensions, all easements, all rights-of-way, all structures, all setbacks from property lines, and fence height(s). NOTE: Property line is likely one foot or more behind the sidewalk.

THIS SECTION TO BE COMPLETED BY COMMUNITY DEVELOPMENT DEPARTMENT STAFF

ZONE PD SETBACKS: Front 20' from property line (PL) or
 SPECIAL CONDITIONS _____ from center of ROW, whichever is greater.
 Side 0' from PL Rear 0' from PL

Fences exceeding six feet in height require a separate permit from the City/County Building Department. A fence constructed on a corner lot that extends past the rear of the house along the side yard or abuts an alley requires approval from the City Engineer (Section 4.1.J of the Grand Junction Zoning and Development Code).

The owner/applicant must correctly identify all property lines, easements, and rights-of-way and ensure the fence is located within the property's boundaries. Covenants, conditions, restrictions, easements and/or rights-of-way may restrict or prohibit the placement of fence(s). The owner/applicant is responsible for compliance with covenants, conditions, and restrictions which may apply. Fences built in easements may be subject to removal at the property owner's sole and absolute expense. Any modification of design and/or material as approved in this fence permit must be approved, in writing, by the Community Development Department Director.

I hereby acknowledge that I have read this application and the information and plot plan are correct; I agree to comply with any and all codes, ordinances, laws, regulations, or restrictions which apply. I understand that failure to comply shall result in legal action, which may include but not necessarily be limited to removal of the fence(s) at the owner's cost.

Applicant's Signature Adolph Medina

Date 10-17-05

Community Development's Approval Mishi Magan

Date 10/17/05

City Engineer's Approval (if required) _____

Date _____

VALID FOR SIX MONTHS FROM DATE OF ISSUANCE (Section 2.2.E.1.d Grand Junction Zoning & Development Code)

(White: Planning)

(Yellow: Customer)

(Pink: Code Enforcement)



Scale 1"=20'

R=48.00
C=S71°37'33"E
33.28

R=13.50
C=S58°08'34"E
15.01

*Yellow denotes
New positioning
of fence
WS 10/21/00*

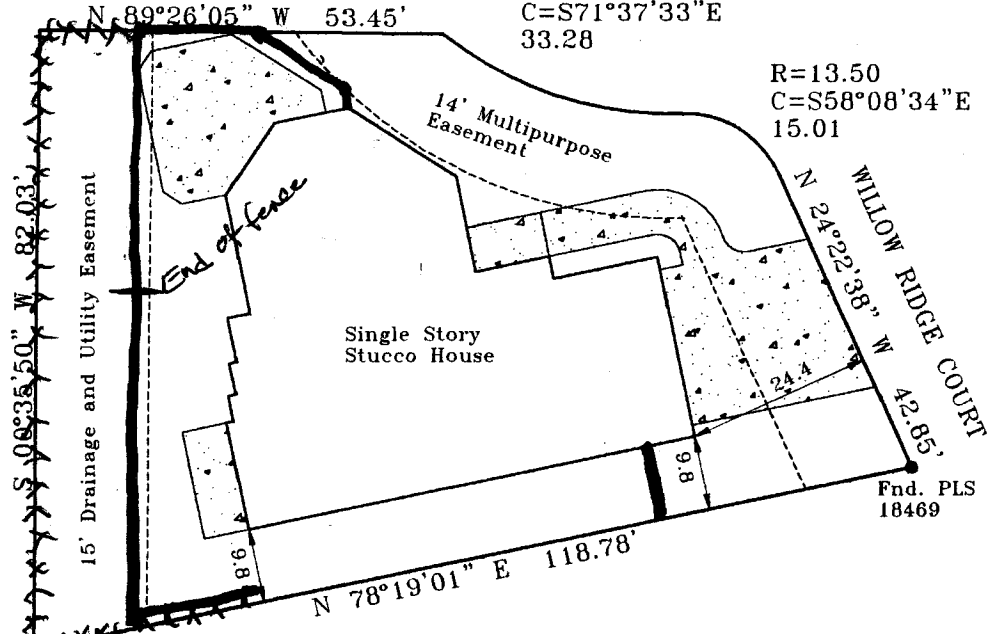

Note: This Document is warranted for a period of 1 year from date of certification.

IMPROVEMENT LOCATION CERTIFICATE

LEGAL DESCRIPTION: Lot 9 of Willow Ridge Subdivision, Mesa County, Colorado. Legal Description and Easements of Record provided by First American Title Ins. Commitment No. 00137928.

I hereby certify that this IMPROVEMENT LOCATION CERTIFICATE was prepared for Countrywide Home Loans, that this is not a land survey plat or improvement survey plat, and that it is not to be relied upon for the establishments of fences, buildings or other future improvements.

I further certify that the improvements on the above described parcel on this date 6/26/00, except utility connections are entirely within the boundaries of the parcel, except as shown, that there are no encroachments upon the described premises, by improvements of any adjoining premises, except as indicated, and that there is no evidence or sign of any easement crossing or burdening any part of said parcel, except as noted.

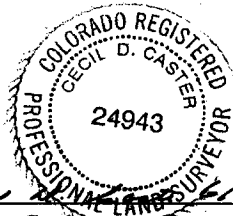

Cecil D. Caster
Cecil D. Caster
Registered Professional Land Surveyor
P.L.S. Number 24943



Monument Surveying Co.
741 Rood Ave.
Grand Junction, CO 81501
245-4189 (LC 00-187) 6/27/00
Medina property
411 Willow Ridge Ct.