

FEE \$10.00

PERMIT #

14825

FENCE PERMIT
GRAND JUNCTION COMMUNITY DEVELOPMENT DEPARTMENT

Property Address: 537 LUCAS CT GRAND JUNCTION CO 81503
Property Tax No: 2945-073-35-009
Subdivision: LUCAS CT
Property Owner: DANA LIESEGANG
Owner's Telephone: 970 242 8128
Owner's Address: 537 LUCAS CT G.J. CO 81503
Contractor's Name: Peak Construction
Contractor's Telephone:

Contractor's Address:
Fence Material & Height: 6' corrugated metal posts @ wood portion 8'

Plot plan must show property lines and property dimensions, all easements, all rights-of-way, all structures, all setbacks from property lines, and fence height(s). NOTE: Property line is likely one foot or more behind the sidewalk.

THIS SECTION TO BE COMPLETED BY COMMUNITY DEVELOPMENT DEPARTMENT STAFF

ZONE RSF-4 SETBACKS: Front from property line (PL) or
SPECIAL CONDITIONS from center of ROW, whichever is greater.
portion 8' approved per Bob Blanchard Side from PL Rear from PL

Fences exceeding six feet in height require a separate permit from the City/County Building Department. A fence constructed on a corner lot that extends past the rear of the house along the side yard or abuts an alley requires approval from the City Engineer (Section 4.1.J of the Grand Junction Zoning and Development Code).

The owner/applicant must correctly identify all property lines, easements, and rights-of-way and ensure the fence is located within the property's boundaries. Covenants, conditions, restrictions, easements and/or rights-of-way may restrict or prohibit the placement of fence(s). The owner/applicant is responsible for compliance with covenants, conditions, and restrictions which may apply. Fences built in easements may be subject to removal at the property owner's sole and absolute expense. Any modification of design and/or material as approved in this fence permit must be approved, in writing, by the Community Development Department Director.

I hereby acknowledge that I have read this application and the information and plot plan are correct; I agree to comply with any and all codes, ordinances, laws, regulations, or restrictions which apply. I understand that failure to comply shall result in legal action, which may include but not necessarily be limited to removal of the fence(s) at the owner's cost.

Applicant's Signature [Signature] Date 12-20-05
Community Development's Approval [Signature] Date 12-20-05
City Engineer's Approval (if required) Date

VALID FOR SIX MONTHS FROM DATE OF ISSUANCE (Section 2.2.E.1.d Grand Junction Zoning & Development Code)

(White: Planning)

(Yellow: Customer)

(Pink: Code Enforcement)

City of Grand Junction GIS Zoning Map ©

Streets

All Parcels

- Parcels
- Address Label

Air Photos

- 2005 Photos
- Highways

Palisade Grand Jct Buffer Zone

Fruita / Grand Junction Buffer

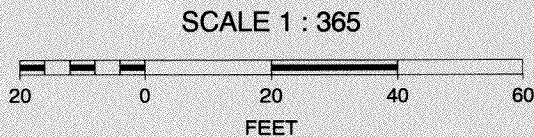
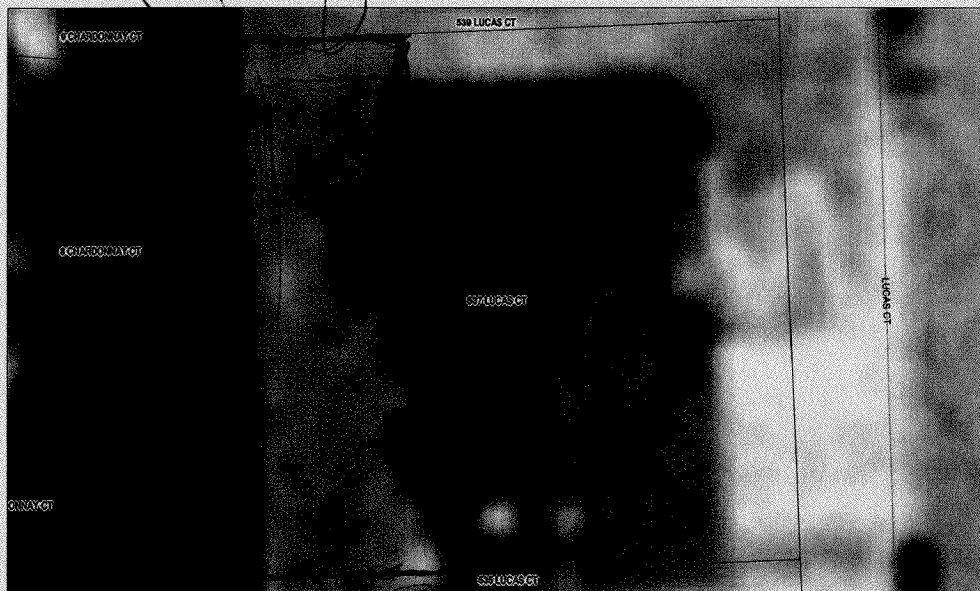

8
11
6

Williams
Bob Blanchard