

FEE \$10.00

PERMIT # 13791

FENCE PERMIT
GRAND JUNCTION COMMUNITY DEVELOPMENT DEPARTMENT

Property Address: 2525 Pierce Ave.
Property Tax No: 2945-032-97-004
Subdivision: Colonial Heights
Property Owner: Chadd Searcy
Owner's Telephone: 970-314-2366
Owner's Address: Same as above
Contractor's Name:
Contractor's Telephone:
Contractor's Address:
Fence Material & Height: Cedar wood + 6 feet

Plot plan must show property lines and property dimensions, all easements, all rights-of-way, all structures, all setbacks from property lines, and fence height(s). NOTE: Property line is likely one foot or more behind the sidewalk.

THIS SECTION TO BE COMPLETED BY COMMUNITY DEVELOPMENT DEPARTMENT STAFF

ZONE RMF-5 SETBACKS: Front 20' from property line (PL) or
SPECIAL CONDITIONS _____ from center of ROW, whichever is greater.
Side 0' from PL Rear 0' from PL

Fences exceeding six feet in height require a separate permit from the City/County Building Department. A fence constructed on a corner lot that extends past the rear of the house along the side yard or abuts an alley requires approval from the City Engineer (Section 4.1.J of the Grand Junction Zoning and Development Code).

The owner/applicant must correctly identify all property lines, easements, and rights-of-way and ensure the fence is located within the property's boundaries. Covenants, conditions, restrictions, easements and/or rights-of-way may restrict or prohibit the placement of fence(s). The owner/applicant is responsible for compliance with covenants, conditions, and restrictions which may apply. Fences built in easements may be subject to removal at the property owner's sole and absolute expense. Any modification of design and/or material as approved in this fence permit must be approved, in writing, by the Community Development Department Director.

I hereby acknowledge that I have read this application and the information and plot plan are correct; I agree to comply with any and all codes, ordinances, laws, regulations, or restrictions which apply. I understand that failure to comply shall result in legal action, which may include but not necessarily be limited to removal of the fence(s) at the owner's cost.

Applicant's Signature CS. Searcy Date 6/15/05
Community Development's Approval Yishi Magon Date 6/16/05
City Engineer's Approval (if required) Date

VALID FOR SIX MONTHS FROM DATE OF ISSUANCE (Section 2.2.E.1.d Grand Junction Zoning & Development Code)
(White: Planning) (Yellow: Customer) (Pink: Code Enforcement)

drive
etc
cc
9/15/04

PIERCE AVENUE

MIRANDA STREET

6/16/05

ACCEPTED *Aisha Magan*
ANY CHANGE OF SETBACKS MUST BE APPROVED BY THE CITY PLANNING DEPT. IT IS THE APPLICANT'S RESPONSIBILITY TO PROPERLY LOCATE AND IDENTIFY EASEMENTS AND PROPERTY LINES.

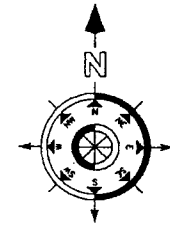
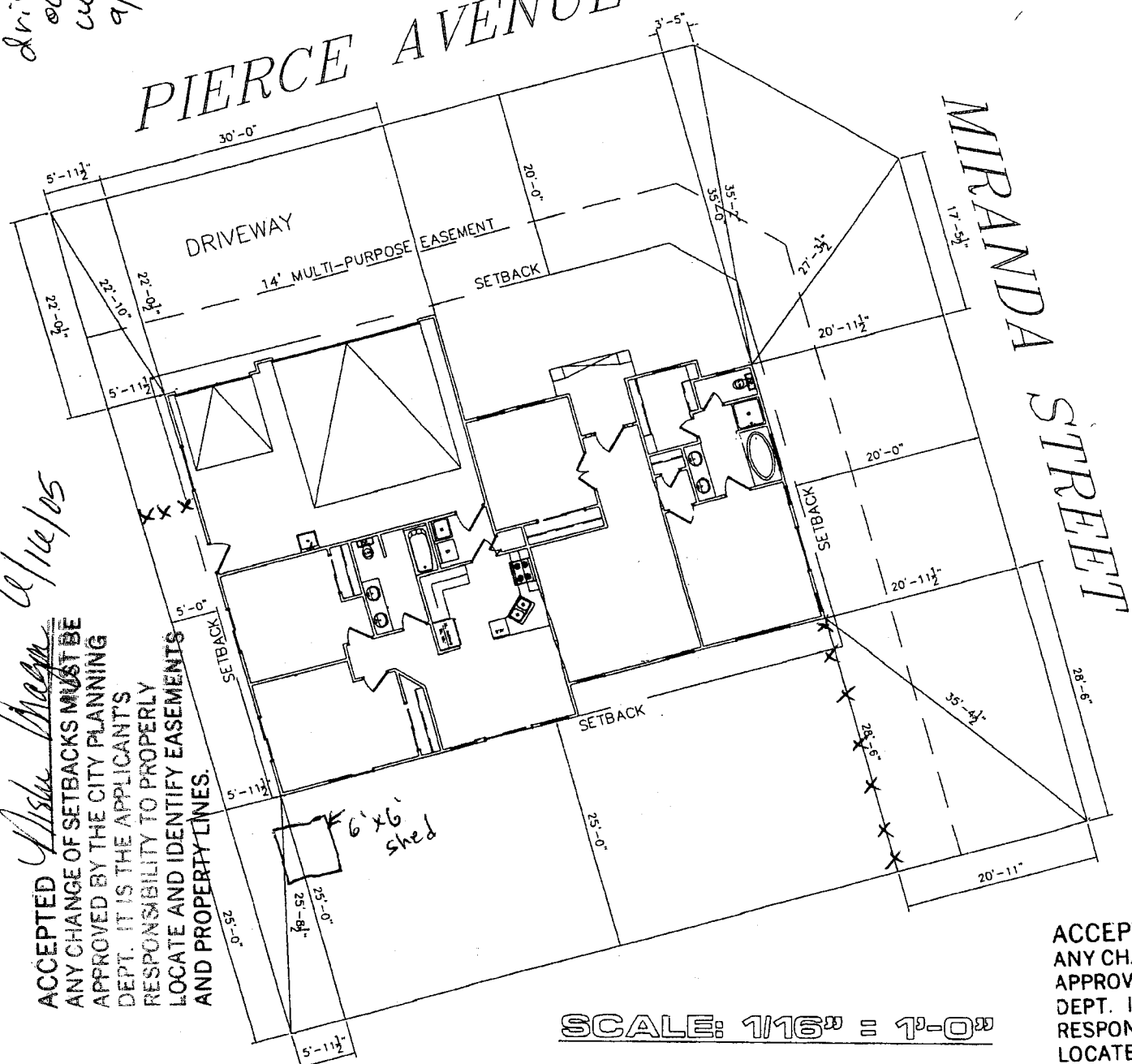

NOTE: GRADE MUST SLOPE AWAY FROM HOUSE 6" OF FALL IN THE FIRST 10' OF DISTANCE PER LOCAL BUILDING CODE.

NOTE: BUILDER TO VERIFY ALL SETBACK AND EASEMENT ENCROACHMENTS PRIOR TO CONSTRUCTION

NOTE: DIMENSION LINES ARE PULLED FROM EDGE OF BRICK LEDGE, IF NO BRICK LEDGE EXISTS, DIMENSIONS WILL BE FROM EDGE OF FOUNDATION.

SITE PLAN INFORMATION	
SUBDIVISION NAME	COLONIAL HEIGHTS
FILING #	2
LOT NUMBER	4
BLOCK NUMBER	4
STREET ADDRESS	2525 PIERCE AV
COUNTY	MESA
HOUSE SQ. FT.	1662
LOT SIZE	7937 SF
SETBACKS USED	FRONT 20'
	SIDES 5'
	REAR 25'

al15/04
Gaye Hall

ACCEPTED
ANY CHANGE OF SETBACKS MUST BE APPROVED BY THE CITY PLANNING DEPT. IT IS THE APPLICANT'S RESPONSIBILITY TO PROPERLY LOCATE AND IDENTIFY EASEMENTS AND PROPERTY LINES.

SCALE: 1/16" = 1'-0"