

FEE \$10.00

PERMIT # 13599

FENCE PERMIT

GRAND JUNCTION COMMUNITY DEVELOPMENT DEPARTMENT

Property Address: 2670 Amber Spring Way
 Property Tax No: 2701-261-37-016
 Subdivision: Grand Vista
 Property Owner: Tom Orrell Tonya Orrell
 Owner's Telephone: 2450312
 Owner's Address: 2670 Amber Spring Way
 Contractor's Name: RAO Const
 Contractor's Telephone: _____
 Contractor's Address: _____
 Fence Material & Height: 6' Cedar

Plot plan must show property lines and property dimensions, all easements, all rights-of-way, all structures, all setbacks from property lines, and fence height(s). NOTE: Property line is likely one foot or more behind the sidewalk.

THIS SECTION TO BE COMPLETED BY COMMUNITY DEVELOPMENT DEPARTMENT STAFF

ZONE RSF-4 SETBACKS: Front 20' from property line (PL) or
 SPECIAL CONDITIONS _____ from center of ROW, whichever is greater.
 Side 0' from PL Rear 0' from PL

Fences exceeding six feet in height require a separate permit from the City/County Building Department. A fence constructed on a corner lot that extends past the rear of the house along the side yard or abuts an alley requires approval from the City Engineer (Section 4.1.J of the Grand Junction Zoning and Development Code).

The owner/applicant must correctly identify all property lines, easements, and rights-of-way and ensure the fence is located within the property's boundaries. Covenants, conditions, restrictions, easements and/or rights-of-way may restrict or prohibit the placement of fence(s). The owner/applicant is responsible for compliance with covenants, conditions, and restrictions which may apply. Fences built in easements may be subject to removal at the property owner's sole and absolute expense. Any modification of design and/or material as approved in this fence permit must be approved, in writing, by the Community Development Department Director.

I hereby acknowledge that I have read this application and the information and plot plan are correct; I agree to comply with any and all codes, ordinances, laws, regulations, or restrictions which apply. I understand that failure to comply shall result in legal action, which may include but not necessarily be limited to removal of the fence(s) at the owner's cost.

Applicant's Signature [Signature] Date 3-30-05
 Community Development's Approval [Signature] Date 3/30/05
 City Engineer's Approval (if required) _____ Date _____

VALID FOR SIX MONTHS FROM DATE OF ISSUANCE (Section 2.2.E.1.d Grand Junction Zoning & Development Code)

(White: Planning) (Yellow: Customer) (Pink: Code Enforcement)

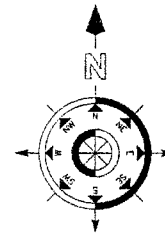
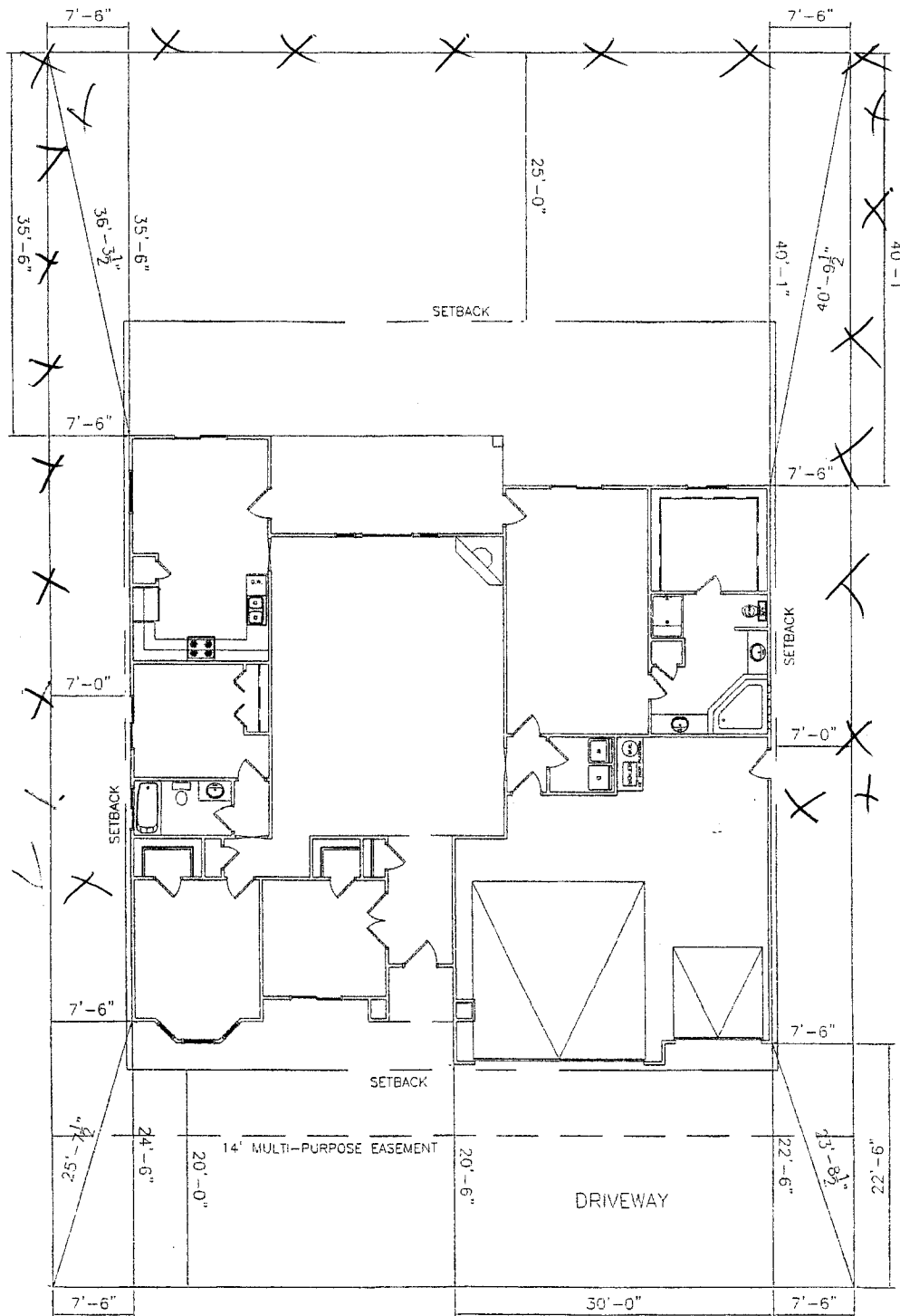

NOTE:
 BUILDER TO VERIFY
 ALL SETBACK AND EASEMENT
 ENCROACHMENTS PRIOR
 TO CONSTRUCTION

NOTE:
 GRADE MUST SLOPE AWAY FROM HOUSE 6" OF FALL IN
 THE FIRST 10' OF DISTANCE PER LOCAL BUILDING CODE.

NOTE:
 DIMENSION LINES ARE PULLED FROM
 EDGE OF BRICK LEDGE. IF NO BRICK LEDGE
 EXISTS, DIMENSIONS WILL BE FROM EDGE
 OF FOUNDATION.

SITE PLAN INFORMATION	
SUBDIVISION NAME	GRAND VISTA
FILING NUMBER	2
BLOCK NUMBER	1
LOT NUMBER	10
STREET ADDRESS	2670 AMBER SPRING WAY
COUNTY	MESA
HOUSE LIVING SQ. FT.	2207 SF
LOT SQ. FT.	6550 SF
SETBACKS USED	FRONT 20'
	SIDES 7'
	REAR 25'

SCALE: 1/16" = 1'-0"

11-16-04 Gaylen Anderson
 ACCEPTED
 ANY CHANGE OF SETBACKS MUST BE
 APPROVED BY THE CITY PLANNING
 DEPT. IT IS THE APPLICANT'S
 RESPONSIBILITY TO PROPERLY
 LOCATE AND IDENTIFY EASEMENTS
 AND PROPERTY LINES.

*Review OK
 K. Johnson
 11-9-04*