

FEE \$10.00

PERMIT # 13610

FENCE PERMIT  
GRAND JUNCTION COMMUNITY DEVELOPMENT DEPARTMENT

Property Address: 2674 BRUSH CT., GRAND JUNCTION, CO 81506  
Property Tax No: 2701-261-42-026  
Subdivision: GRAND VISTA  
Property Owner: BRUCE & CARMEN ROCHEVARE  
Owner's Telephone: (970) 241-1811  
Owner's Address: 2674 BRUSH CT., GRAND JUNCTION, CO 81506  
Contractor's Name: HOME OWNER  
Contractor's Telephone:  
Contractor's Address:  
Fence Material & Height: 6' x 4' CEDAR 1" x 6" WIDTH

Plot plan must show property lines and property dimensions, all easements, all rights-of-way, all structures, all setbacks from property lines, and fence height(s). NOTE: Property line is likely one foot or more behind the sidewalk.

THIS SECTION TO BE COMPLETED BY COMMUNITY DEVELOPMENT DEPARTMENT STAFF

ZONE RSF-4 SETBACKS: Front 20' from property line (PL) or  
SPECIAL CONDITIONS ACCO Approval - from center of ROW, whichever is greater.  
Req'd. Side 0' from PL Rear 0' from PL

Fences exceeding six feet in height require a separate permit from the City/County Building Department. A fence constructed on a corner lot that extends past the rear of the house along the side yard or abuts an alley requires approval from the City Engineer (Section 4.1.J of the Grand Junction Zoning and Development Code).

The owner/applicant must correctly identify all property lines, easements, and rights-of-way and ensure the fence is located within the property's boundaries. Covenants, conditions, restrictions, easements and/or rights-of-way may restrict or prohibit the placement of fence(s). The owner/applicant is responsible for compliance with covenants, conditions, and restrictions which may apply. Fences built in easements may be subject to removal at the property owner's sole and absolute expense. Any modification of design and/or material as approved in this fence permit must be approved, in writing, by the Community Development Department Director.

I hereby acknowledge that I have read this application and the information and plot plan are correct; I agree to comply with any and all codes, ordinances, laws, regulations, or restrictions which apply. I understand that failure to comply shall result in legal action, which may include but not necessarily be limited to removal of the fence(s) at the owner's cost.

Applicant's Signature [Signature] Date 4-6-05  
Community Development's Approval [Signature] Date 4-6-05  
City Engineer's Approval (if required) \_\_\_\_\_ Date \_\_\_\_\_

VALID FOR SIX MONTHS FROM DATE OF ISSUANCE (Section 2.2.E.1.d Grand Junction Zoning & Development Code)  
(White: Planning) (Yellow: Customer) (Pink: Code Enforcement)

# IMPROVEMENT LOCATION CERTIFICATE

2674 BRUSH COURT

MERIDIAN LAND TITLE #71493  
KOCKEVER ACCOUNT

LOT 26 IN BLOCK 3 OF GRAND VISTA SUBDIVISION, FILING 2,  
MESA COUNTY, COLORADO. LEGAL PROVIDED BY SONSHINE II.



SCALE: 1" = 20'

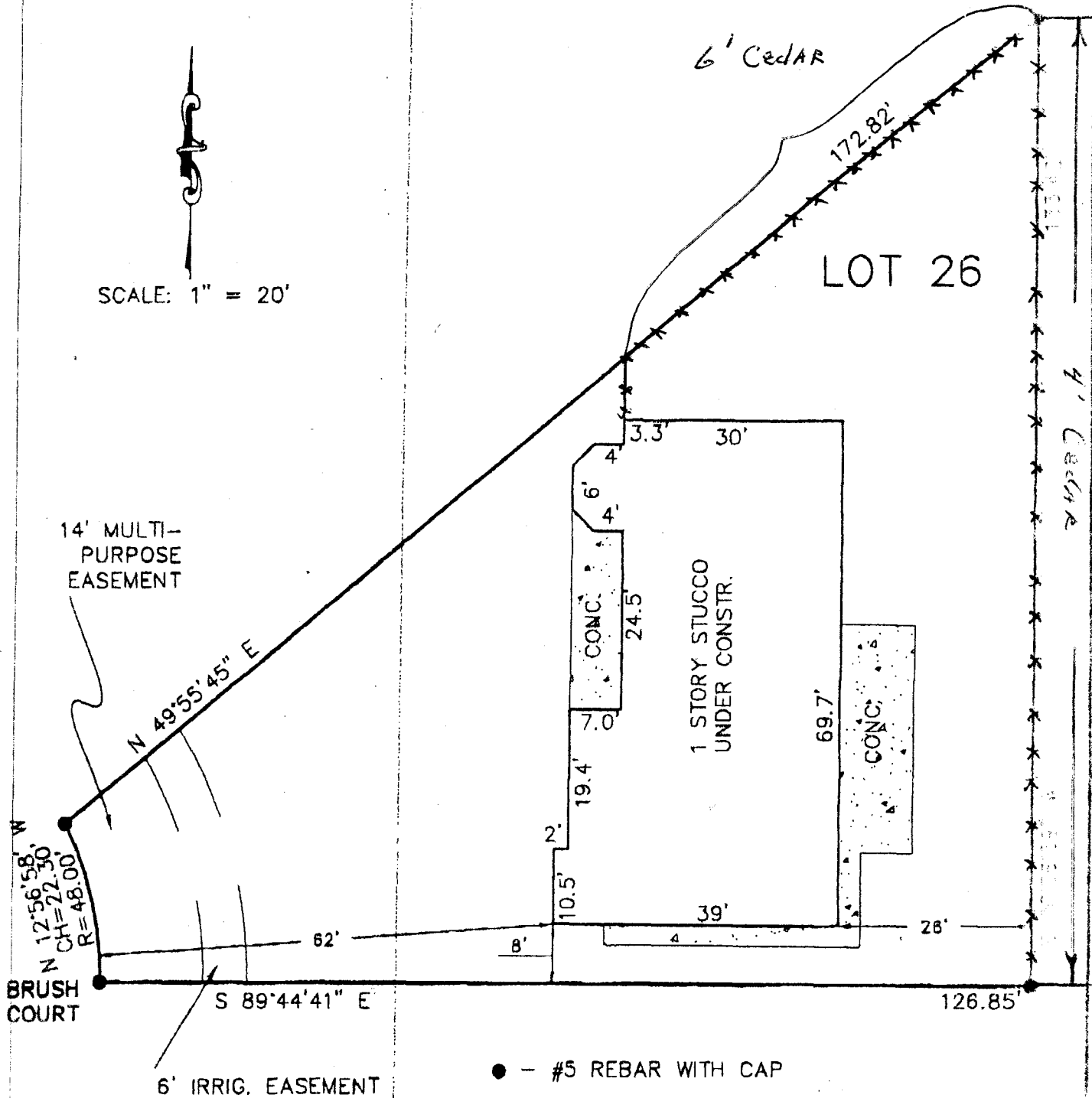

I HEREBY CERTIFY THAT THIS IMPROVEMENT LOCATION CERTIFICATE WAS PREPARED FOR SONSHINE II CONST.  
 THAT IT IS NOT A LAND SURVEY PLAT OR IMPROVEMENT SURVEY PLAT, AND THAT IT IS NOT TO BE RELIED UPON FOR THE ESTABLISHMENT  
 OF FENCE, BUILDING OR OTHER FUTURE IMPROVEMENT LINES. I FURTHER CERTIFY THE IMPROVEMENTS ON THE ABOVE DESCRIBED PARCEL  
 THIS DATE 11/30/04 EXCEPT UTILITY CONNECTIONS, ARE ENTIRELY WITHIN THE BOUNDARIES OF THE PARCEL, EXCEPT AS  
 SHOWN, THAT THERE ARE NO ENCROACHMENTS UPON THE DESCRIBED PREMISES BY IMPROVEMENTS ON ANY ADJOINING PREMISES, EXCEPT AS  
 INDICATED, AND THAT THERE IS NO EVIDENCE OR SIGN OF ANY EASEMENT CROSSING OR BURDENING ANY PART OF SAID PARCEL, EXCEPT AS