

A

FEE \$10.00

PERMIT # 14418

FENCE PERMIT
GRAND JUNCTION COMMUNITY DEVELOPMENT DEPARTMENT

Property Address: 2859 1/2 Grand Falls Dr.
Property Tax No: 2943-071-22-008
Subdivision: Legends
Property Owner: Kristi Bent
Owner's Telephone: 970-270-7286
Owner's Address: 2859 1/2 Grand Falls Dr.
Contractor's Name: Majestic Enterprises inc.
Contractor's Telephone: 970-216-9024 / 241-0778
Contractor's Address: 2303 Elk rd. Grand Jct. CO 81503
Fence Material & Height: 4' AND 6' VINYL

Plot plan must show property lines and property dimensions, all easements, all rights-of-way, all structures, all setbacks from property lines, and fence height(s). NOTE: Property line is likely one foot or more behind the sidewalk.

THIS SECTION TO BE COMPLETED BY COMMUNITY DEVELOPMENT DEPARTMENT STAFF
ZONE PD
SPECIAL CONDITIONS
SETBACKS: Front from property line (PL) or from center of ROW, whichever is greater.
Side from PL Rear from PL

Fences exceeding six feet in height require a separate permit from the City/County Building Department. A fence constructed on a corner lot that extends past the rear of the house along the side yard or abuts an alley requires approval from the City Engineer (Section 4.1.J of the Grand Junction Zoning and Development Code).

The owner/applicant must correctly identify all property lines, easements, and rights-of-way and ensure the fence is located within the property's boundaries. Covenants, conditions, restrictions, easements and/or rights-of-way may restrict or prohibit the placement of fence(s). The owner/applicant is responsible for compliance with covenants, conditions, and restrictions which may apply. Fences built in easements may be subject to removal at the property owner's sole and absolute expense. Any modification of design and/or material as approved in this fence permit must be approved, in writing, by the Community Development Department Director.

I hereby acknowledge that I have read this application and the information and plot plan are correct; I agree to comply with any and all codes, ordinances, laws, regulations, or restrictions which apply. I understand that failure to comply shall result in legal action, which may include but not necessarily be limited to removal of the fence(s) at the owner's cost.

Applicant's Signature Thomas Kupsch Date 11-4-05
Community Development's Approval Gayle Henderson Date 11-4-05
City Engineer's Approval (if required) Date

VALID FOR SIX MONTHS FROM DATE OF ISSUANCE (Section 2.2.E.1.d Grand Junction Zoning & Development Code)

(White: Planning) (Yellow: Customer) (Pink: Code Enforcement)

9-10-03

Gayleen Henderson

ACCEPTED
ANY CHANGE OF SETBACKS MUST BE APPROVED BY THE CITY PLANNING DEPT. IT IS THE APPLICANT'S RESPONSIBILITY TO PROPERLY LOCATE AND IDENTIFY EASEMENTS AND PROPERTY LINES.

ETTES IN WITH EXISTING FENCE

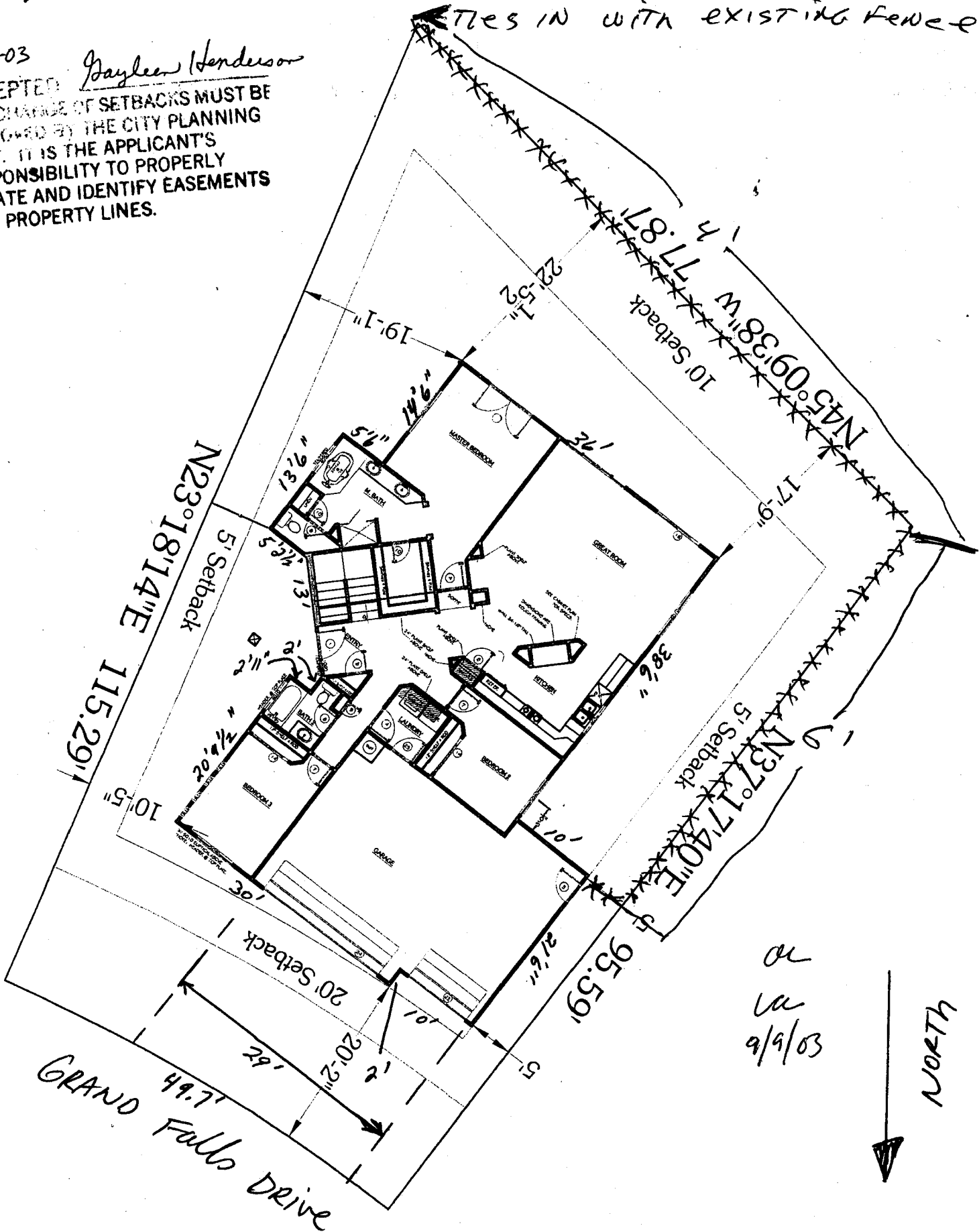

GRAND Falls Drive

AL
LA
9/9/03

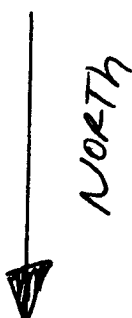

2859
Grand Falls
Dr.

5' 6" privacy
See detailed drawing
below

6' x 4' gate

House
2859 1/2 Grand Falls Dr.

2861
Grand Fall
Dr.

existing fence

4' gate

78' (including gate)
4' Alternating picket

