

FEE \$10.00

PERMIT # 14763

FENCE PERMIT
GRAND JUNCTION COMMUNITY DEVELOPMENT DEPARTMENT

Property Address: 240 Frontier St.
Property Tax No: 2943-294-26-005
Subdivision: Chipeta Glenn
Property Owner: Mr. Brown
Owner's Telephone: 970-243-8519
Owner's Address: 240 Frontier St.
Contractor's Name: Taylor Fence Co
Contractor's Telephone: 970-241-1473
Contractor's Address: 832 2 1/2 Road
Fence Material & Height: 6' PVC

Plot plan must show property lines and property dimensions, all easements, all rights-of-way, all structures, all setbacks from property lines, and fence height(s). NOTE: Property line is likely one foot or more behind the sidewalk.

THIS SECTION TO BE COMPLETED BY COMMUNITY DEVELOPMENT DEPARTMENT STAFF

ZONE RSF-4 SETBACKS: Front 20' from property line (PL) or
SPECIAL CONDITIONS Top of bank where fence should be located from center of ROW, whichever is greater.
Side 0' from PL Rear 30' from PL

Fences exceeding six feet in height require a separate permit from the City/County Building Department. A fence constructed on a corner lot that extends past the rear of the house along the side yard or abuts an alley requires approval from the City Engineer (Section 4.1.J of the Grand Junction Zoning and Development Code).

The owner/applicant must correctly identify all property lines, easements, and rights-of-way and ensure the fence is located within the property's boundaries. Covenants, conditions, restrictions, easements and/or rights-of-way may restrict or prohibit the placement of fence(s). The owner/applicant is responsible for compliance with covenants, conditions, and restrictions which may apply. Fences built in easements may be subject to removal at the property owner's sole and absolute expense. Any modification of design and/or material as approved in this fence permit must be approved, in writing, by the Community Development Department Director.

I hereby acknowledge that I have read this application and the information and plot plan are correct; I agree to comply with any and all codes, ordinances, laws, regulations, or restrictions which apply. I understand that failure to comply shall result in legal action, which may include but not necessarily be limited to removal of the fence(s) at the owner's cost.

Applicant's Signature Donna M. Mathieu Date 10-1-06
Community Development's Approval Wisha Gagan Date 10-1-06
City Engineer's Approval (if required) Date

VALID FOR SIX MONTHS FROM DATE OF ISSUANCE (Section 2.2.E.1.d Grand Junction Zoning & Development Code)

(White: Planning) (Yellow: Customer) (Pink: Code Enforcement)

ACCEPTED *U/John Bragon 8/24/05*
 ANY CHANGE OF SETBACKS MUST BE APPROVED BY THE CITY PLANNING DEPARTMENT. THE APPLICANT'S RESPONSIBILITY TO PROPERLY LOCATE AND IDENTIFY EASEMENTS AND PROPERTY LINES.

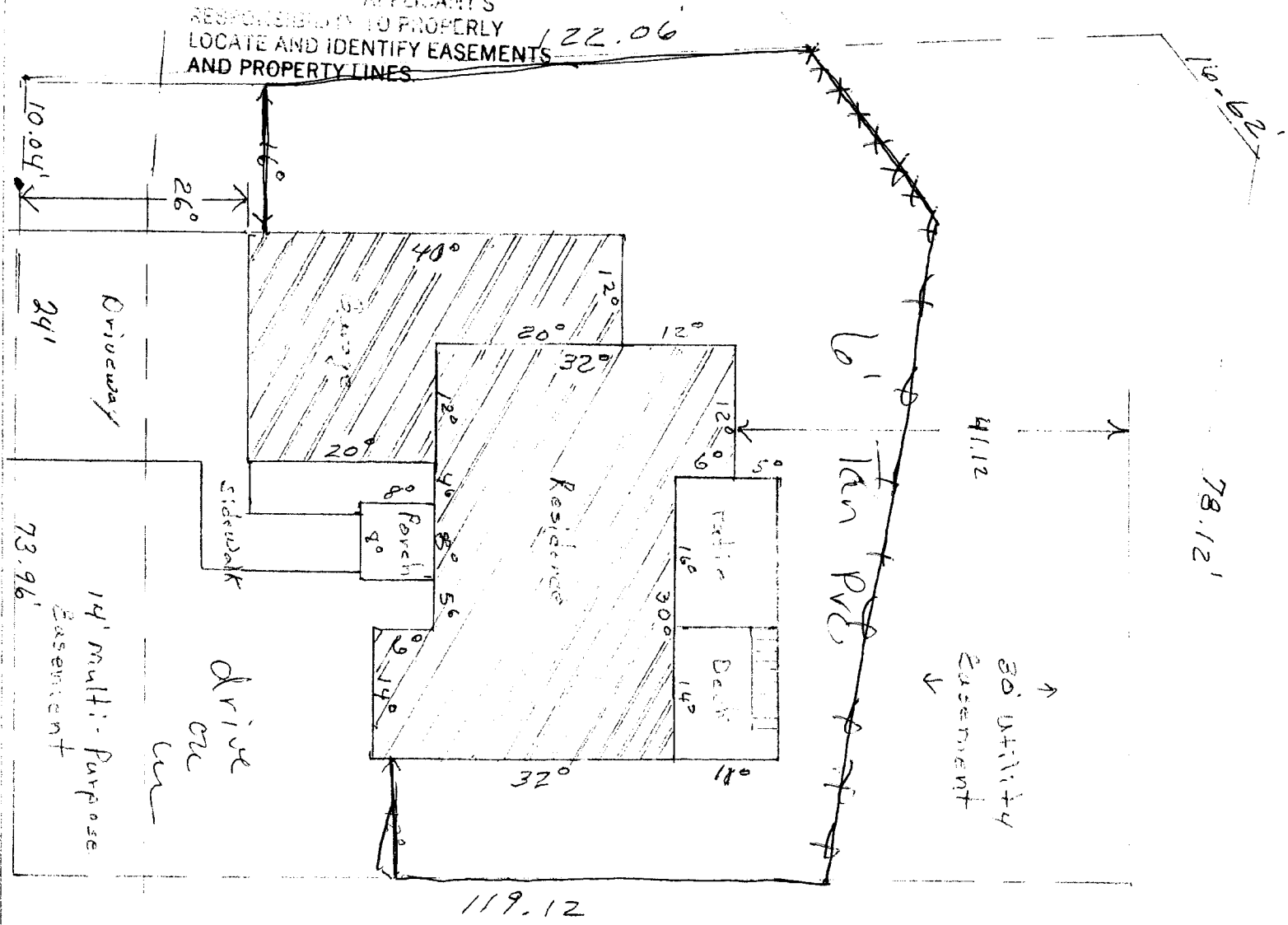

← N
 1/4" = 1'

Frontier Street

240 Frontier Street
 Lot 5 Block 1 Chipeta Glenn