

FEE \$10.00

PERMIT # 14779

FENCE PERMIT
GRAND JUNCTION COMMUNITY DEVELOPMENT DEPARTMENT

Property Address: 240 Tianna Way, Grand Junction, CO 81503
Property Tax No: 2943-293-25-003
Subdivision: Crista Lee
Property Owner: Melinda Hanson
Owner's Telephone: 872-4042
Owner's Address: 240 Tianna Way
Contractor's Name: Valleywide Fence
Contractor's Telephone: 523-8150
Contractor's Address: 3272 F Road, Clifton CO 81520
Fence Material & Height: TAN vinyl privacy fence, 6' high

Plot plan must show property lines and property dimensions, all easements, all rights-of-way, all structures, all setbacks from property lines, and fence height(s). NOTE: Property line is likely one foot or more behind the sidewalk.

THIS SECTION TO BE COMPLETED BY COMMUNITY DEVELOPMENT DEPARTMENT STAFF
ZONE RSF-4
SETBACKS: Front 20' from property line (PL) or
SPECIAL CONDITIONS
Side 0' from PL Rear 0' from PL

Fences exceeding six feet in height require a separate permit from the City/County Building Department. A fence constructed on a corner lot that extends past the rear of the house along the side yard or abuts an alley requires approval from the City Engineer (Section 4.1.J of the Grand Junction Zoning and Development Code).

The owner/applicant must correctly identify all property lines, easements, and rights-of-way and ensure the fence is located within the property's boundaries. Covenants, conditions, restrictions, easements and/or rights-of-way may restrict or prohibit the placement of fence(s). The owner/applicant is responsible for compliance with covenants, conditions, and restrictions which may apply. Fences built in easements may be subject to removal at the property owner's sole and absolute expense. Any modification of design and/or material as approved in this fence permit must be approved, in writing, by the Community Development Department Director.

I hereby acknowledge that I have read this application and the information and plot plan are correct; I agree to comply with any and all codes, ordinances, laws, regulations, or restrictions which apply. I understand that failure to comply shall result in legal action, which may include but not necessarily be limited to removal of the fence(s) at the owner's cost.

Applicant's Signature Brandon Cooper Date 3/13/06
Community Development's Approval Gary Hall Date 3/14/06
City Engineer's Approval (if required) Date

VALID FOR SIX MONTHS FROM DATE OF ISSUANCE (Section 2.2.E.1.d Grand Junction Zoning & Development Code)

(White: Planning) (Yellow: Customer) (Pink: Code Enforcement)

CLEAR ZONE (NOTHING) $\geq 2.5'$ INSIDE

Four Corners

LOT 3 BLOCK FOUR
8,051 S.F. 0.185 A.C. \pm
WITH GRADING TYPE 1B
0.5' FALL IN THE FIRST
TEN FEET PER BUILDING CODES

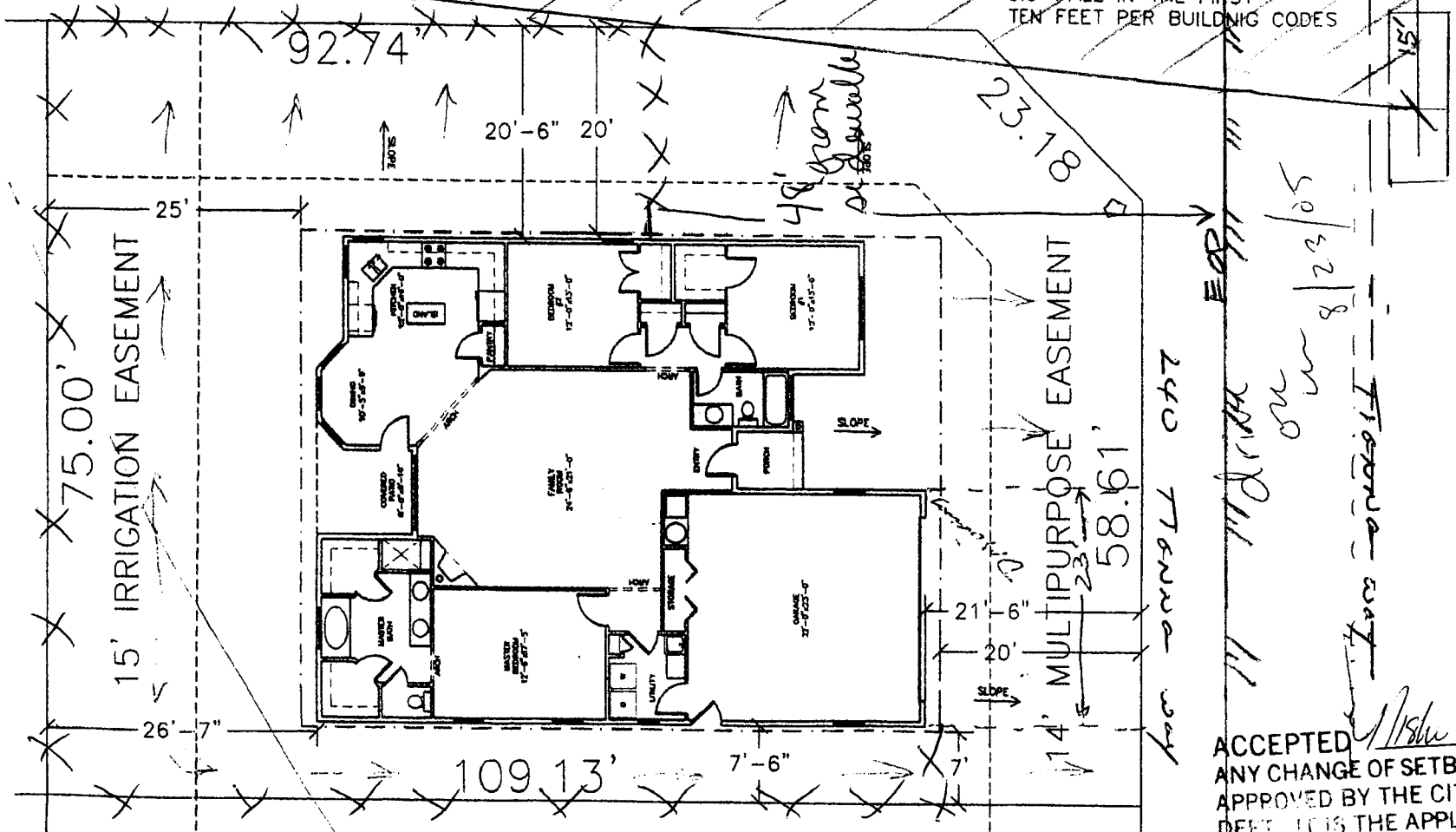

48' Driveway
23' 8/23/05
240' Driveway
15' Irrigation easement

ACCEPTED *Alvin Aragon 8/24/05*
ANY CHANGE OF SETBACKS MUST BE APPROVED BY THE CITY PLANNING DEPT. IT IS THE APPLICANT'S RESPONSIBILITY TO PROPERLY LOCATE AND IDENTIFY EASEMENTS AND PROPERTY LINES.

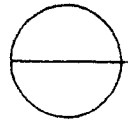

S I T E P L A N

1/16" = 1' - 0"