

FEE \$10.00

PERMIT # 14049

FENCE PERMIT
GRAND JUNCTION COMMUNITY DEVELOPMENT DEPARTMENT

Property Address: 374 Daytona DR GRAND JCT CO 81501
Property Tax No: 2943-192-33-002
Subdivision: whitewillows
Property Owner: Jason Carl
Owner's Telephone: 425-210-3513
Owner's Address: 374 Daytona DR GRAND JCT CO 81501
Contractor's Name: Jason Carl
Contractor's Telephone: 425-210-3513
Contractor's Address: 374 Daytona DR GRAND JCT CO 81501
Fence Material & Height: 6' white vinyl 24' wall BRICK

Plot plan must show property lines and property dimensions, all easements, all rights-of-way, all structures, all setbacks from property lines, and fence height(s). NOTE: Property line is likely one foot or more behind the sidewalk.

THIS SECTION TO BE COMPLETED BY COMMUNITY DEVELOPMENT DEPARTMENT STAFF
ZONE RSF-4
SETBACKS: Front 20' from property line (PL) or
SPECIAL CONDITIONS
Side 0' from PL Rear 0' from PL

Fences exceeding six feet in height require a separate permit from the City/County Building Department. A fence constructed on a corner lot that extends past the rear of the house along the side yard or abuts an alley requires approval from the City Engineer (Section 4.1.J of the Grand Junction Zoning and Development Code).

The owner/applicant must correctly identify all property lines, easements, and rights-of-way and ensure the fence is located within the property's boundaries. Covenants, conditions, restrictions, easements and/or rights-of-way may restrict or prohibit the placement of fence(s). The owner/applicant is responsible for compliance with covenants, conditions, and restrictions which may apply. Fences built in easements may be subject to removal at the property owner's sole and absolute expense. Any modification of design and/or material as approved in this fence permit must be approved, in writing, by the Community Development Department Director.

I hereby acknowledge that I have read this application and the information and plot plan are correct; I agree to comply with any and all codes, ordinances, laws, regulations, or restrictions which apply. I understand that failure to comply shall result in legal action, which may include but not necessarily be limited to removal of the fence(s) at the owner's cost.

Applicant's Signature Jason Carl Date 6/28/06
Community Development's Approval Mishi Pragn Date 6/28/06
City Engineer's Approval (if required) SW plan Date

VALID FOR SIX MONTHS FROM DATE OF ISSUANCE (Section 2.2.E.1.d Grand Junction Zoning & Development Code)

(White: Planning) (Yellow: Customer) (Pink: Code Enforcement)

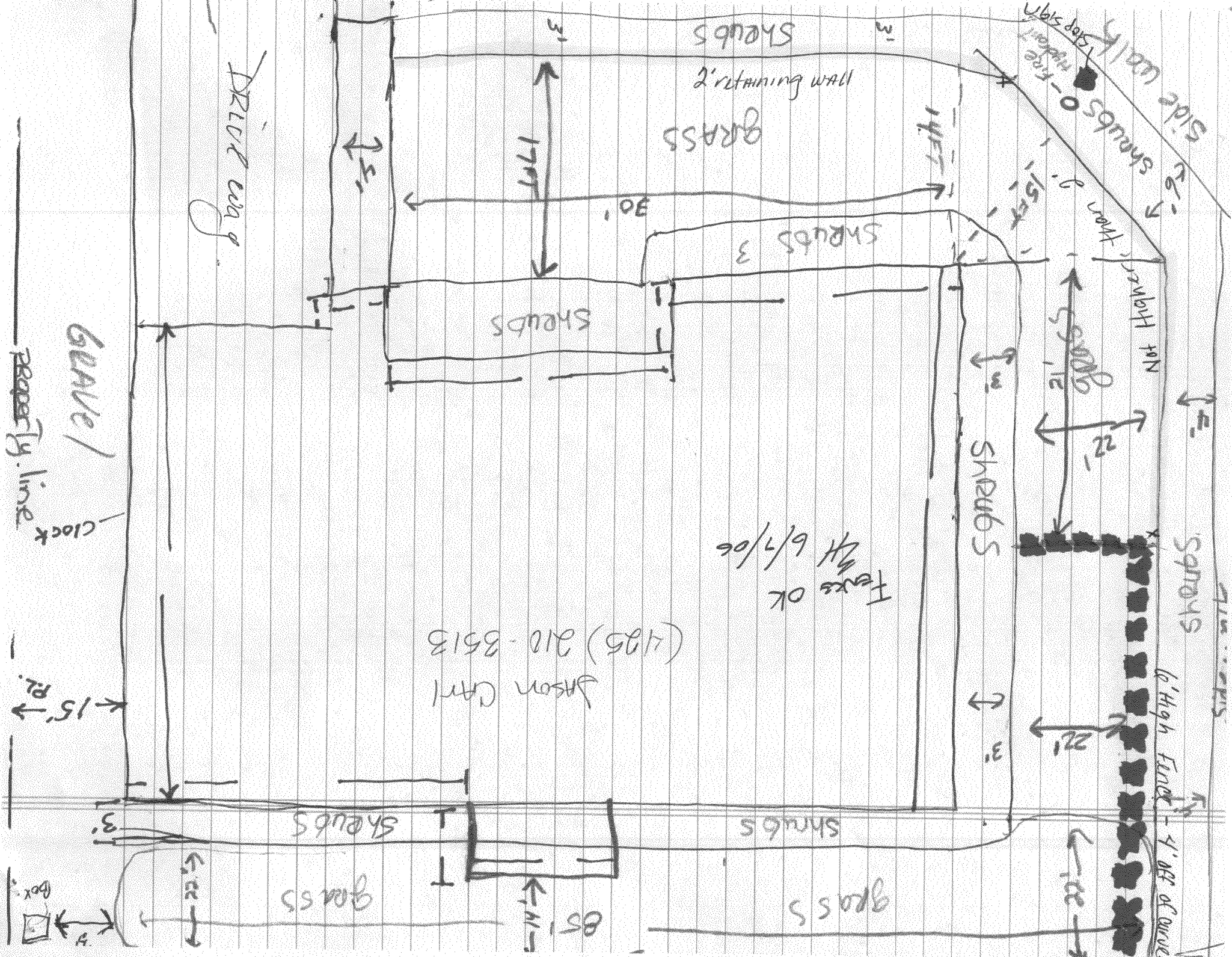

DRIVE WAY

SHRUBS

2 retaining wall

GRASS

SHRUBS 3

SHRUBS

SHRUBS

SHRUBS

6' High Fence - 4' off of curb

Fence OK  
6/7/06

JASON GARDEN (495) 210-3513

GRASS

GRASS

GEARVE / PROPERTY LINE

15' PL.

Box

Side walk  
SHRUBS 0 - Free  
SHRUBS 1 - Free  
SHRUBS 2 - Free  
SHRUBS 3 - Free  
SHRUBS 4 - Free  
SHRUBS 5 - Free  
SHRUBS 6 - Free  
SHRUBS 7 - Free  
SHRUBS 8 - Free  
SHRUBS 9 - Free  
SHRUBS 10 - Free  
SHRUBS 11 - Free  
SHRUBS 12 - Free  
SHRUBS 13 - Free  
SHRUBS 14 - Free  
SHRUBS 15 - Free  
SHRUBS 16 - Free  
SHRUBS 17 - Free  
SHRUBS 18 - Free  
SHRUBS 19 - Free  
SHRUBS 20 - Free  
SHRUBS 21 - Free  
SHRUBS 22 - Free  
SHRUBS 23 - Free  
SHRUBS 24 - Free  
SHRUBS 25 - Free  
SHRUBS 26 - Free  
SHRUBS 27 - Free  
SHRUBS 28 - Free  
SHRUBS 29 - Free  
SHRUBS 30 - Free  
SHRUBS 31 - Free  
SHRUBS 32 - Free  
SHRUBS 33 - Free  
SHRUBS 34 - Free  
SHRUBS 35 - Free  
SHRUBS 36 - Free  
SHRUBS 37 - Free  
SHRUBS 38 - Free  
SHRUBS 39 - Free  
SHRUBS 40 - Free  
SHRUBS 41 - Free  
SHRUBS 42 - Free  
SHRUBS 43 - Free  
SHRUBS 44 - Free  
SHRUBS 45 - Free  
SHRUBS 46 - Free  
SHRUBS 47 - Free  
SHRUBS 48 - Free  
SHRUBS 49 - Free  
SHRUBS 50 - Free  
SHRUBS 51 - Free  
SHRUBS 52 - Free  
SHRUBS 53 - Free  
SHRUBS 54 - Free  
SHRUBS 55 - Free  
SHRUBS 56 - Free  
SHRUBS 57 - Free  
SHRUBS 58 - Free  
SHRUBS 59 - Free  
SHRUBS 60 - Free  
SHRUBS 61 - Free  
SHRUBS 62 - Free  
SHRUBS 63 - Free  
SHRUBS 64 - Free  
SHRUBS 65 - Free  
SHRUBS 66 - Free  
SHRUBS 67 - Free  
SHRUBS 68 - Free  
SHRUBS 69 - Free  
SHRUBS 70 - Free  
SHRUBS 71 - Free  
SHRUBS 72 - Free  
SHRUBS 73 - Free  
SHRUBS 74 - Free  
SHRUBS 75 - Free  
SHRUBS 76 - Free  
SHRUBS 77 - Free  
SHRUBS 78 - Free  
SHRUBS 79 - Free  
SHRUBS 80 - Free  
SHRUBS 81 - Free  
SHRUBS 82 - Free  
SHRUBS 83 - Free  
SHRUBS 84 - Free  
SHRUBS 85 - Free  
SHRUBS 86 - Free  
SHRUBS 87 - Free  
SHRUBS 88 - Free  
SHRUBS 89 - Free  
SHRUBS 90 - Free  
SHRUBS 91 - Free  
SHRUBS 92 - Free  
SHRUBS 93 - Free  
SHRUBS 94 - Free  
SHRUBS 95 - Free  
SHRUBS 96 - Free  
SHRUBS 97 - Free  
SHRUBS 98 - Free  
SHRUBS 99 - Free  
SHRUBS 100 - Free