

FEE \$10.00

PERMIT # 13919

FENCE PERMIT
GRAND JUNCTION COMMUNITY DEVELOPMENT DEPARTMENT

Property Address: 680 Tahoe Cir.
Property Tax No: 2945-031-00-123
Subdivision: Valley Meadows North
Property Owner: Corey Carter
Owner's Telephone: 216 2112
Owner's Address: Same
Contractor's Name: Chris McCoy
Contractor's Telephone: 680 1/2 W. Moorland Cir.
Contractor's Address: 260-5805
Fence Material & Height: 6' vinyl

Plot plan must show property lines and property dimensions, all easements, all rights-of-way, all structures, all setbacks from property lines, and fence height(s). NOTE: Property line is likely one foot or more behind the sidewalk.

THIS SECTION TO BE COMPLETED BY COMMUNITY DEVELOPMENT DEPARTMENT STAFF
ZONE RSF-4
SPECIAL CONDITIONS
SETBACKS: Front 20 from property line (PL) or from center of ROW, whichever is greater.
Side from PL Rear from PL

Fences exceeding six feet in height require a separate permit from the City/County Building Department. A fence constructed on a corner lot that extends past the rear of the house along the side yard or abuts an alley requires approval from the City Engineer (Section 4.1.J of the Grand Junction Zoning and Development Code).

The owner/applicant must correctly identify all property lines, easements, and rights-of-way and ensure the fence is located within the property's boundaries. Covenants, conditions, restrictions, easements and/or rights-of-way may restrict or prohibit the placement of fence(s). The owner/applicant is responsible for compliance with covenants, conditions, and restrictions which may apply. Fences built in easements may be subject to removal at the property owner's sole and absolute expense. Any modification of design and/or material as approved in this fence permit must be approved, in writing, by the Community Development Department Director.

I hereby acknowledge that I have read this application and the information and plot plan are correct; I agree to comply with any and all codes, ordinances, laws, regulations, or restrictions which apply. I understand that failure to comply shall result in legal action, which may include but not necessarily be limited to removal of the fence(s) at the owner's cost.

Applicant's Signature [Signature] Date 4-4-06
Community Development's Approval [Signature] Date 4-4-06
City Engineer's Approval (if required) [Signature] Date

VALID FOR SIX MONTHS FROM DATE OF ISSUANCE (Section 2.2.E.1.d Grand Junction Zoning & Development Code)

(White: Planning) (Yellow: Customer) (Pink: Code Enforcement)

ACCEPTED
 ANY CHANGE OF SETBACKS MUST BE APPROVED BY THE CITY PLANNING DEPT. IT IS THE APPLICANT'S RESPONSIBILITY TO PROPERLY LOCATE AND IDENTIFY EASEMENTS AND PROPERTY LINES.

DRIVE OK
 SH 9/21/05

TAHOE CIRCLE

TAHOE CIRCLE

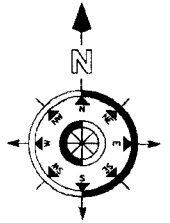
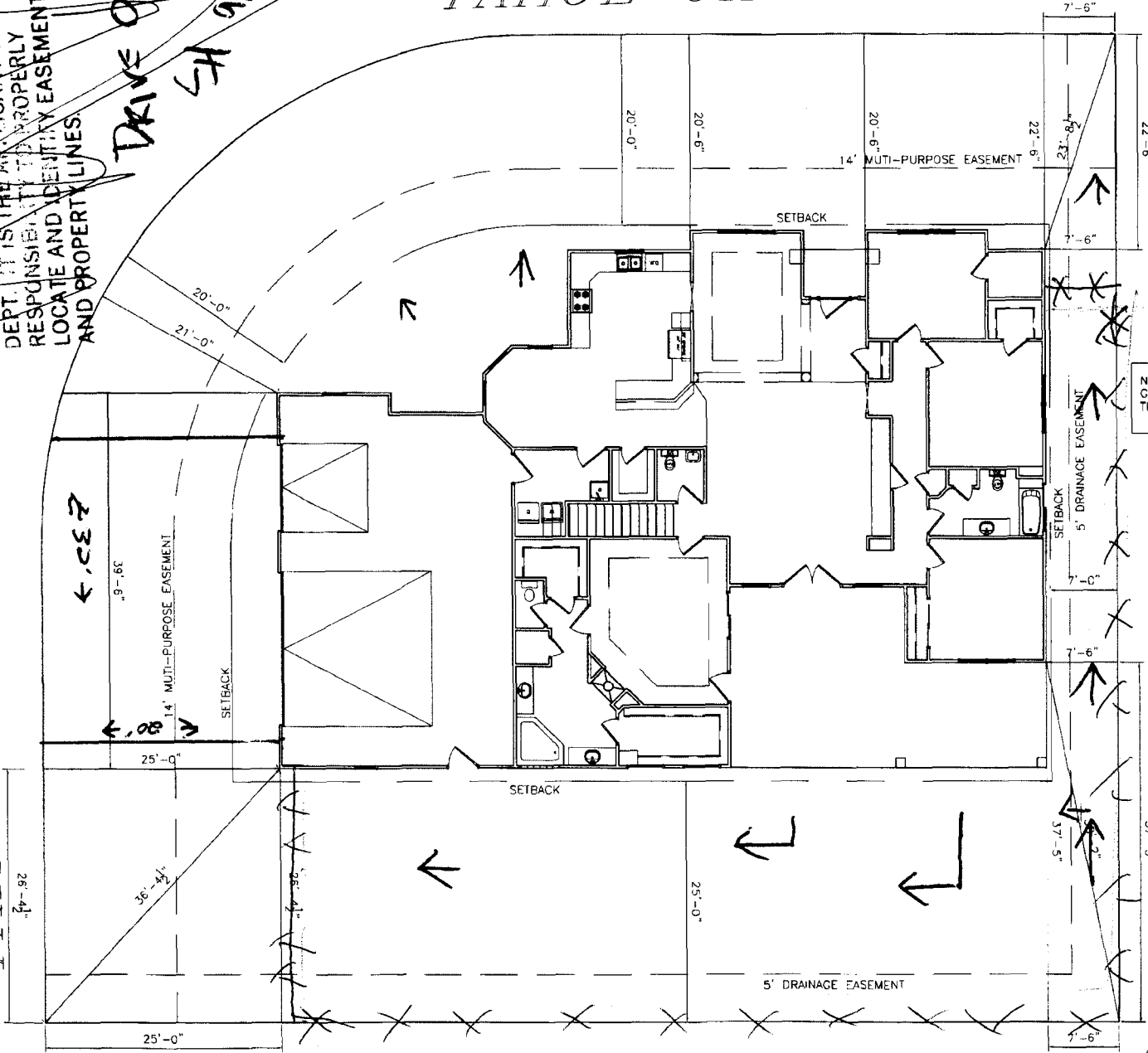

NOTE:
 DIMENSION LINES ARE PULLED FROM EDGE OF BRICK LEDGE. IF NO BRICK LEDGE EXISTS, DIMENSIONS WILL BE FROM EDGE OF FOUNDATION.

NOTE:
 GRADE MUST SLOPE AWAY FROM HOUSE 6" OF FALL IN THE FIRST 10' OF DISTANCE PER LOCAL BUILDING CODE.

NOTE:
 BUILDER TO VERIFY ALL SETBACK AND EASEMENT ENCROACHMENTS PR OR TO CONSTRUCTION

SITE PLAN INFORMATION	
SUBDIVISION NAME	VALLEY MEADOWS NORTH
FILING NUMBER	1
LOT NUMBER	4
BLOCK NUMBER	2
STREET ADDRESS	687 TAHOE CIRCLE
COUNTY	MESA
GARAGE SQ. FT.	974 SF
LIVING SQ. FT.	2545 SF
LOT SIZE	11236 SF
SETBACKS USED	FRONT 20'
	SIDES 7'
	REAR 25'

SCALE: 1/16" = 1'-0"

ACCEPTED
 ANY CHANGE OF SETBACKS MUST BE APPROVED BY THE CITY PLANNING DEPT. IT IS THE APPLICANT'S RESPONSIBILITY TO PROPERLY LOCATE AND IDENTIFY EASEMENTS AND PROPERTY LINES.

from approval