

FEE \$10.00

PERMIT # 13623

FENCE PERMIT
GRAND JUNCTION COMMUNITY DEVELOPMENT DEPARTMENT

Property Address: 725 Metate Court Grand Jct. 81505
Property Tax No:
Subdivision: Spanish Trails
Property Owner: Paul & Kathleen Kelsey
Owner's Telephone: 970 243-8742
Owner's Address: Same
Contractor's Name: J. Stence Co.
Contractor's Telephone: 970 243-2723 Denis
Contractor's Address: 2886 I-70 Business Loop
Fence Material & Height: Western Red Cedar

Plot plan must show property lines and property dimensions, all easements, all rights-of-way, all structures, all setbacks from property lines, and fence height(s). NOTE: Property line is likely one foot or more behind the sidewalk.

THIS SECTION TO BE COMPLETED BY COMMUNITY DEVELOPMENT DEPARTMENT STAFF

ZONE RD
SPECIAL CONDITIONS
SETBACKS: Front 20 from property line (PL) or
from center of ROW, whichever is greater.
Side from PL Rear from PL

Fences exceeding six feet in height require a separate permit from the City/County Building Department. A fence constructed on a corner lot that extends past the rear of the house along the side yard or abuts an alley requires approval from the City Engineer (Section 4.1.J of the Grand Junction Zoning and Development Code).

The owner/applicant must correctly identify all property lines, easements, and rights-of-way and ensure the fence is located within the property's boundaries. Covenants, conditions, restrictions, easements and/or rights-of-way may restrict or prohibit the placement of fence(s). The owner/applicant is responsible for compliance with covenants, conditions, and restrictions which may apply. Fences built in easements may be subject to removal at the property owner's sole and absolute expense. Any modification of design and/or material as approved in this fence permit must be approved, in writing, by the Community Development Department Director.

I hereby acknowledge that I have read this application and the information and plot plan are correct; I agree to comply with any and all codes, ordinances, laws, regulations, or restrictions which apply. I understand that failure to comply shall result in legal action, which may include but not necessarily be limited to removal of the fence(s) at the owner's cost.

Applicant's Signature [Signature]
Community Development's Approval [Signature]
City Engineer's Approval (if required)

Date 10-13-06
Date 10/13/06
Date

VALID FOR SIX MONTHS FROM DATE OF ISSUANCE (Section 2.2.E.1.d Grand Junction Zoning & Development Code)

(White: Planning)

(Yellow: Customer)

(Pink: Code Enforcement)

IMPROVEMENT LOCATION CERTIFICATE

725 METATE CT.



SECURITY TITLE #S0159931, AMEND. 2
KELSEY ACCOUNT
LOT 2, BLOCK 11 OF SPANISH TRAIL FILING 4 SUBDIVISION
MESA COUNTY, COLORADO.

SCALE: 1" = 20'

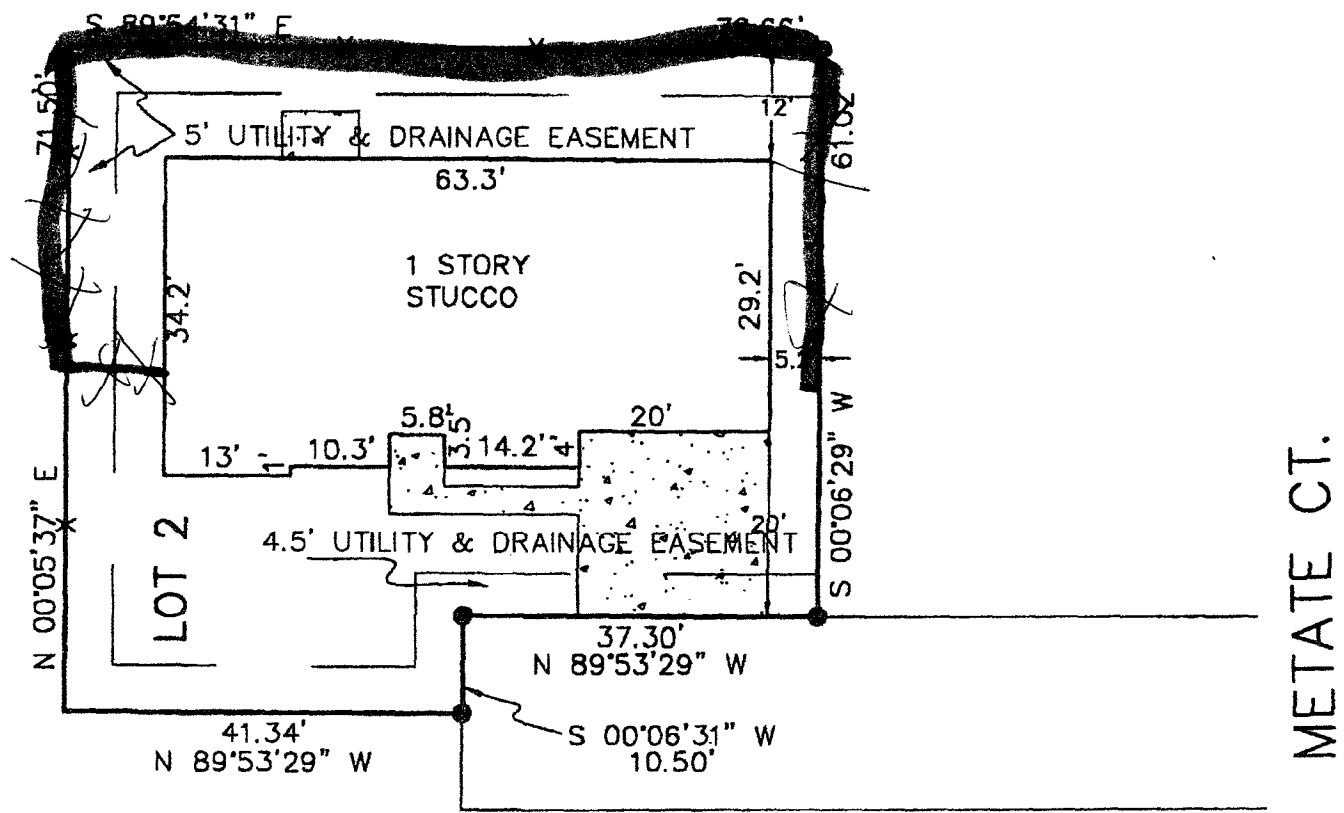

● - FOUND #5 REBAR WITH CAP

I HEREBY CERTIFY THAT THIS IMPROVEMENT LOCATION CERTIFICATE WAS PREPARED FOR SECURITY TITLE THAT IT IS NOT A LAND SURVEY PLAT OR IMPROVEMENT SURVEY PLAT, AND THAT IT IS NOT TO BE RELIED UPON FOR THE ESTABLISHMENT OF FENCE, BUILDING OR OTHER FUTURE IMPROVEMENT LINES. I FURTHER CERTIFY THE IMPROVEMENTS ON THE ABOVE DESCRIBED PARCEL ON THIS DATE, 8/24/06 EXCEPT UTILITY CONNECTIONS, ARE ENTIRELY WITHIN THE BOUNDARIES OF THE PARCEL, EXCEPT AS SHOWN, THAT THERE ARE NO ENCROACHMENTS UPON THE DESCRIBED PREMISES BY IMPROVEMENTS ON ANY ADJOINING PREMISES, EXCEPT AS INDICATED. AND THAT THERE IS NO EVIDENCE OR SIGN OF ANY EASEMENT CROSSING OR BURDENING ANY PART OF SAID PARCEL, EXCEPT AS