



Fence Permit

PERMIT # 14841

Community Development Department
250 North 5th Street
Grand Junction, CO 81501
Phone: (970) 244-1430 FAX (970) 236-4031

FEE \$10.00

Property Address: 778 Valley Ct. Grand Jct. CO. 81505
 Property Tax No: 2697-3001-03-0116
 Subdivision: Valley West Sub 3
 Property Owner: Gabriel & Jose A Gutierrez
 Owner's Telephone: (970) 245-2316
 Owner's Address: 623-25 Road Grand Jct. CO. 81505
 Contractor's Name: taylor fence
 Contractor's Telephone: (970) 241-1473
 Contractor's Address: 832-21 1/2 Road Grand Jct.
 Fence Material & Height: 6' Chain Link

Plot plan must show property lines and property dimensions, all easements, all rights-of-way, all structures, all setbacks from property lines, and fence height(s). NOTE: Property line is likely one foot or more behind the sidewalk.

THIS SECTION TO BE COMPLETED BY COMMUNITY DEVELOPMENT DEPARTMENT STAFF

ZONE I-1 SETBACKS: Front 15' from property line (PL) or
 SPECIAL CONDITIONS _____ from center of ROW, whichever is greater.
 _____ Side _____ from PL Rear _____ from PL

Fences exceeding six feet in height require a separate permit from the City/County Building Department. A fence constructed on a corner lot that extends past the rear of the house along the side yard or abuts an alley requires approval from the City Engineer (Section 4.1.J of the Grand Junction Zoning and Development Code).

The owner/applicant must correctly identify all property lines, easements, and rights-of-way and ensure the fence is located within the property's boundaries. Covenants, conditions, restrictions, easements and/or rights-of-way may restrict or prohibit the placement of fence(s). The owner/applicant is responsible for compliance with covenants, conditions, and restrictions which may apply. Fences built in easements may be subject to removal at the property owner's sole and absolute expense. Any modification of design and/or material as approved in this fence permit must be approved, in writing, by the Community Development Department Director.

I hereby acknowledge that I have read this application and the information and plot plan are correct; I agree to comply with any and all codes, ordinances, laws, regulations, or restrictions which apply. I understand that failure to comply shall result in legal action, which may include but not necessarily be limited to removal of the fence(s) at the owner's cost.

Applicant's Signature Gabriel Gutierrez Date 01-09-06
 Community Development's Approval Kathy Valdez Date 1-9-06
 City Engineer's Approval (if required) _____ Date _____

VALID FOR SIX MONTHS FROM DATE OF ISSUANCE (Section 2.2.E.1.d Grand Junction Zoning & Development Code)

(White: Community Development) (Yellow: Applicant) (Pink: Code Enforcement)

8-21-00 / 55pm

Post-it Fax Note	7671	# of pages	2
Date	8-21-00	From	[Redacted]
To	Joan Raser	Co.	[Redacted]
Co/Dept	Coldwell Banker	Phone #	[Redacted]
Phone #	243-0456	Fax #	[Redacted]
Fax #	243-2896		

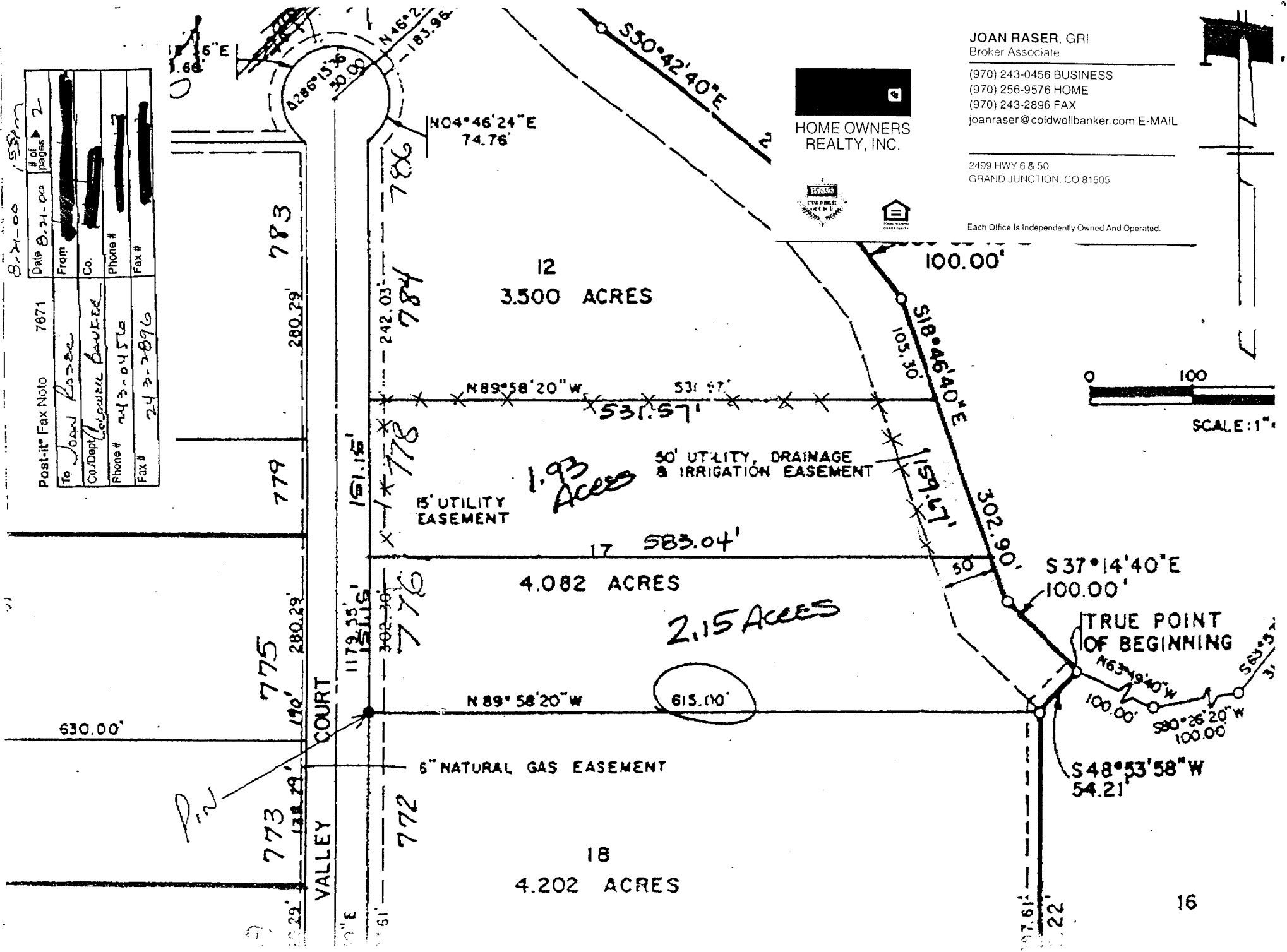

JOAN RASER, GRI
 Broker Associate
 (970) 243-0456 BUSINESS
 (970) 256-9576 HOME
 (970) 243-2896 FAX
 joanraser@coldwellbanker.com E-MAIL

2499 HWY 6 & 50
 GRAND JUNCTION, CO 81505

Each Office Is Independently Owned And Operated.

