

FEE \$10:00

PERMIT # 14430

FENCE PERMIT
GRAND JUNCTION COMMUNITY DEVELOPMENT DEPARTMENT

Property Address: 1532 Treehaven Ct.
Property Tax No: 2945-013-21-021
Subdivision: Treehaven
Property Owner: Treehaven Homes
Owner's Telephone: 234-0822
Owner's Address: 2320-E 1/2 Rd., Grand Jct, CO 81503
Contractor's Name: B. ED HART CONST.
Contractor's Telephone: 234-0822
Contractor's Address: 2320-E 1/2 Rd., Grand Jct, CO 81503
Fence Material & Height: 6' Tall Tan Vinyl

Plot plan must show property lines and property dimensions, all easements, all rights-of-way, all structures, all setbacks from property lines, and fence height(s). NOTE: Property line is likely one foot or more behind the sidewalk.

THIS SECTION TO BE COMPLETED BY COMMUNITY DEVELOPMENT DEPARTMENT STAFF
ZONE RME-8
SPECIAL CONDITIONS
SETBACKS: Front 20' from property line (PL) or from center of ROW, whichever is greater.
Side from PL Rear from PL

Fences exceeding six feet in height require a separate permit from the City/County Building Department. A fence constructed on a corner lot that extends past the rear of the house along the side yard or abuts an alley requires approval from the City Engineer (Section 4.1.J of the Grand Junction Zoning and Development Code).

The owner/applicant must correctly identify all property lines, easements, and rights-of-way and ensure the fence is located within the property's boundaries. Covenants, conditions, restrictions, easements and/or rights-of-way may restrict or prohibit the placement of fence(s). The owner/applicant is responsible for compliance with covenants, conditions, and restrictions which may apply. Fences built in easements may be subject to removal at the property owner's sole and absolute expense. Any modification of design and/or material as approved in this fence permit must be approved, in writing, by the Community Development Department Director.

I hereby acknowledge that I have read this application and the information and plot plan are correct; I agree to comply with any and all codes, ordinances, laws, regulations, or restrictions which apply. I understand that failure to comply shall result in legal action, which may include but not necessarily be limited to removal of the fence(s) at the owner's cost.

Applicant's Signature [Signature] Date Mar 28, 2006
Community Development's Approval [Signature] Date 3-29-06
City Engineer's Approval (if required) [Signature] Date

VALID FOR SIX MONTHS FROM DATE OF ISSUANCE (Section 2.2.E.1.d Grand Junction Zoning & Development Code)

(White: Planning) (Yellow: Customer) (Pink: Code Enforcement)

Site Plan 1532 Treehaven Ct (Townhomes)

LOT 2)

#2945-013-021

Fence Plan

4-4-04

ACCEPTED *K. Valdes*  
 ANY CHANGE OF SETBACKS MUST BE  
 APPROVED BY THE PLANNING  
 DEPT. BEFORE ANY CONSTRUCTION  
 RESUMES. PLEASE PROPERLY  
 LOCATE AND MARK EASEMENTS  
 AND PROPERTY LINES.

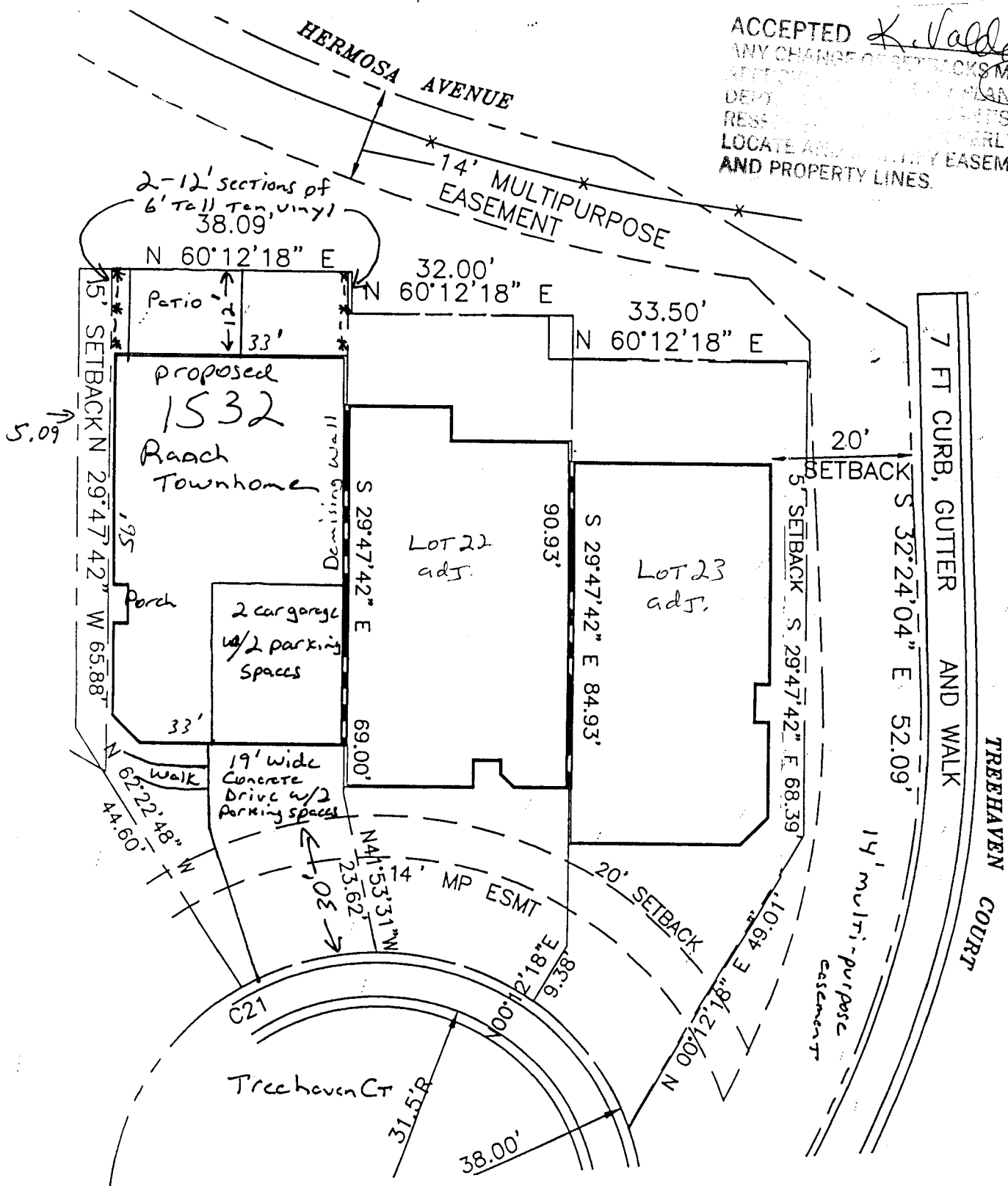

North  
 1" = 20'

Setbacks  
 Front  
 Rear  
 Side Ext  
 Side Int

30'  
 20'  
 50'

Act  
 30'  
 12'  
 50'