

FEE \$10.00

PERMIT # 14123

FENCE PERMIT
GRAND JUNCTION COMMUNITY DEVELOPMENT DEPARTMENT

Property Address: 1585 Treehaven Ct. G.J 81506

Property Tax No: 2945-013-21-014

Subdivision: Treehaven

Property Owner: Treehaven Homes

Owner's Telephone: 234-0822

Owner's Address: 2320-E 1/2 Rd Grand Jet, CO 81503

Contractor's Name: RED HART CONST.

Contractor's Telephone: 234-0822

Contractor's Address: 2320-E 1/2 Rd. G.J. CO 81503

Fence Material & Height: 6' Tall Tan Vinyl

Plot plan must show property lines and property dimensions, all easements, all rights-of-way, all structures, all setbacks from property lines, and fence height(s). NOTE: Property line is likely one foot or more behind the sidewalk.

THIS SECTION TO BE COMPLETED BY COMMUNITY DEVELOPMENT DEPARTMENT STAFF
ZONE RMF-8
SPECIAL CONDITIONS None
SETBACKS: Front 20 from property line (PL) or from center of ROW, whichever is greater.
Side 0 from PL Rear 0 from PL

Fences exceeding six feet in height require a separate permit from the City/County Building Department. A fence constructed on a corner lot that extends past the rear of the house along the side yard or abuts an alley requires approval from the City Engineer (Section 4.1.J of the Grand Junction Zoning and Development Code).

The owner/applicant must correctly identify all property lines, easements, and rights-of-way and ensure the fence is located within the property's boundaries. Covenants, conditions, restrictions, easements and/or rights-of-way may restrict or prohibit the placement of fence(s). The owner/applicant is responsible for compliance with covenants, conditions, and restrictions which may apply. Fences built in easements may be subject to removal at the property owner's sole and absolute expense. Any modification of design and/or material as approved in this fence permit must be approved, in writing, by the Community Development Department Director.

I hereby acknowledge that I have read this application and the information and plot plan are correct; I agree to comply with any and all codes, ordinances, laws, regulations, or restrictions which apply. I understand that failure to comply shall result in legal action, which may include but not necessarily be limited to removal of the fence(s) at the owner's cost.

Applicant's Signature [Signature]

Date July 6, 2006

Community Development's Approval [Signature]

Date 7/13/06

City Engineer's Approval (if required)

Date

VALID FOR SIX MONTHS FROM DATE OF ISSUANCE (Section 2.2.E.1.d Grand Junction Zoning & Development Code)

(White: Planning)

(Yellow: Customer)

(Pink: Code Enforcement)

Treehaven Court

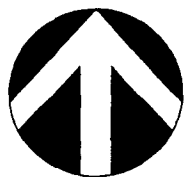
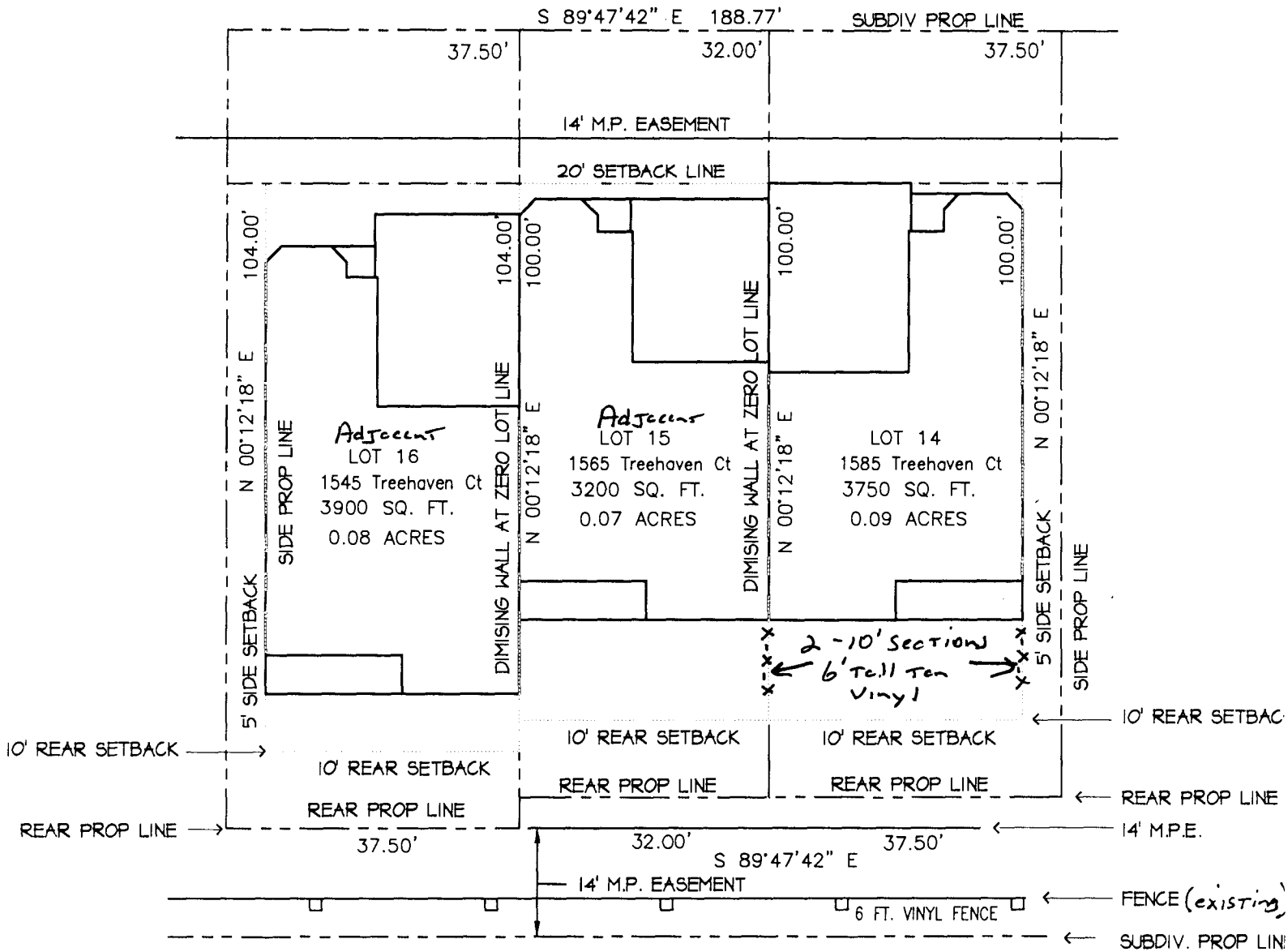

NORTH

SITE PLAN

SCALE: 1" = 20'

1585
Treehaven Ct.
LOT 14
Fencing

ACCEPTED *7/13/00*
 ANY CHANGE TO THIS PLAN MUST BE
 APPROVED BY THE PLANNING
 DEPT. AND THE LOCAL GOVERNMENT.
 RECORD THIS PLAN IN THE
 LOCAL CLERK'S OFFICE.
 LOCAL CLERK'S OFFICE
 AND PROPERTY LINES.