



**A G E N D A**  
**Historic Preservation Board**

**Tuesday, February 2, 2016 4:00 pm**  
**Department of Energy/Business Incubator Center Compound on Orchard Mesa**  
**See Attached Maps for Directions**

---

**\*\*\* PLEASE NOTE CHANGE OF MEETING LOCATION AS ABOVE \*\*\***

- 1 Presentation regarding Cabin at DOE Compound / Grand Junction role in Manhattan Project by U.S. Department of Energy Office of Legacy Management
- 2 Tour Cabin as time allows

## Route to DOE Compound

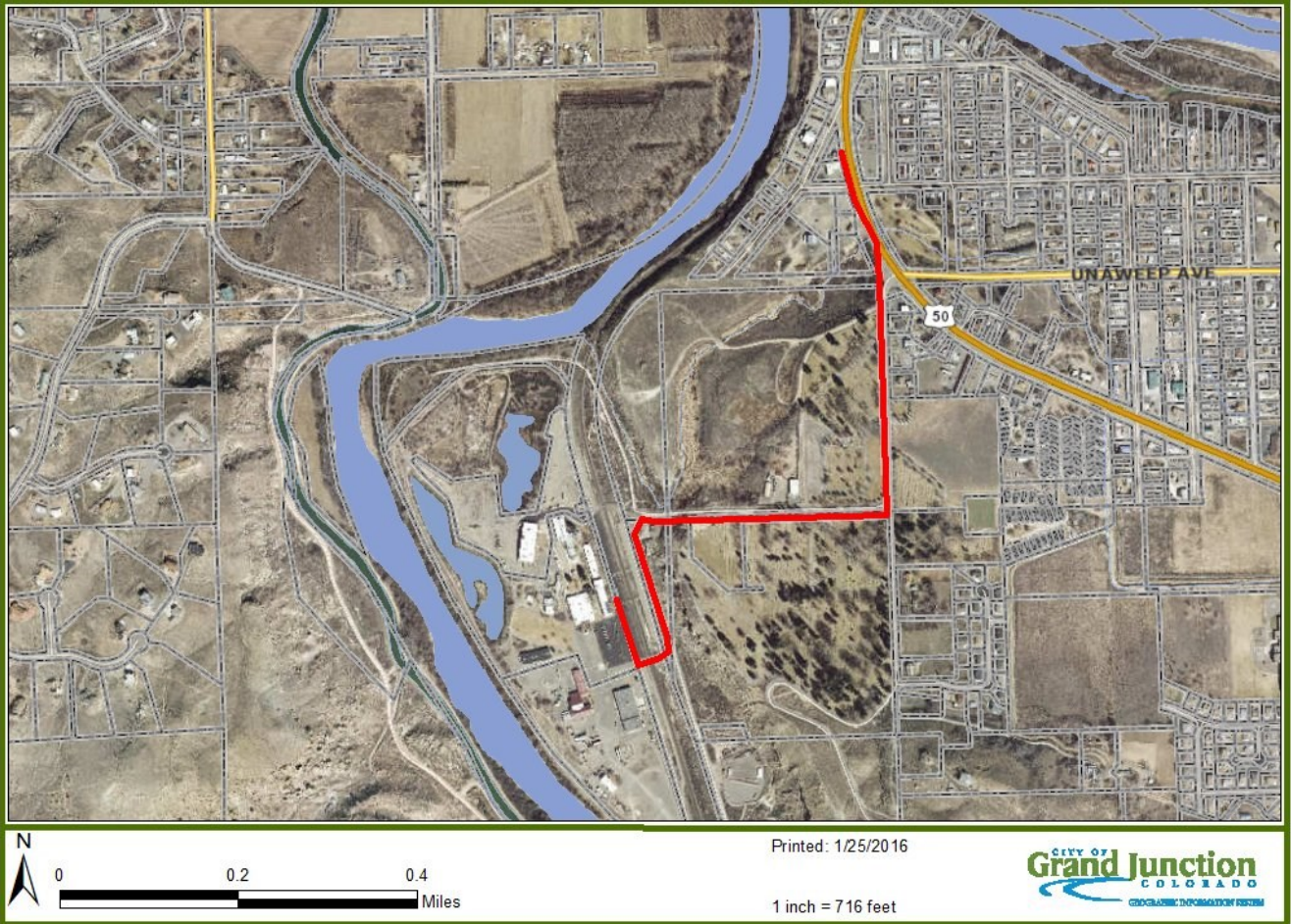

South on Highway 50. Right on 26-1/4 Road.

Right at cemetery on Legacy Drive.

Left on 26-3/8 to entrance to compound on right.

Right into visitor parking area.

Also see separate attached map for compound detail.

Please arrive a few minutes early as there is a sign-in process.