

FEE \$10.00

PERMIT #

13976

FENCE PERMIT
GRAND JUNCTION COMMUNITY DEVELOPMENT DEPARTMENT

Property Address: 2335.5 Rattlesnake CT
Property Tax No: 2945-202-19-086
Subdivision: Ridges
Property Owner: Dan Olsen
Owner's Telephone: 245-9297
Owner's Address: Same
Contractor's Name: Valleywide Fence
Contractor's Telephone: 970-523-8150
Contractor's Address: 2105 E MAIN ST
Fence Material & Height: 4' tall vinyl w picket on top

Plot plan must show property lines and property dimensions, all easements, all rights-of-way, all structures, all setbacks from property lines, and fence height(s). NOTE: Property line is likely one foot or more behind the sidewalk.

THIS SECTION TO BE COMPLETED BY COMMUNITY DEVELOPMENT DEPARTMENT STAFF

ZONE PD
SPECIAL CONDITIONS ACCO approval required
SETBACKS: Front 20' from property line (PL) or from center of ROW, whichever is greater.
Side 0' from PL Rear 0' from PL

Fences exceeding six feet in height require a separate permit from the City/County Building Department. A fence constructed on a corner lot that extends past the rear of the house along the side yard or abuts an alley requires approval from the City Engineer (Section 4.1.J of the Grand Junction Zoning and Development Code).

The owner/applicant must correctly identify all property lines, easements, and rights-of-way and ensure the fence is located within the property's boundaries. Covenants, conditions, restrictions, easements and/or rights-of-way may restrict or prohibit the placement of fence(s). The owner/applicant is responsible for compliance with covenants, conditions, and restrictions which may apply. Fences built in easements may be subject to removal at the property owner's sole and absolute expense. Any modification of design and/or material as approved in this fence permit must be approved, in writing, by the Community Development Department Director.

I hereby acknowledge that I have read this application and the information and plot plan are correct; I agree to comply with any and all codes, ordinances, laws, regulations, or restrictions which apply. I understand that failure to comply shall result in legal action, which may include but not necessarily be limited to removal of the fence(s) at the owner's cost.

Applicant's Signature [Signature]

Date 6/23/06

Community Development's Approval [Signature]

Date 6/27/06

City Engineer's Approval (if required)

Date

VALID FOR SIX MONTHS FROM DATE OF ISSUANCE (Section 2.2.E.1.d Grand Junction Zoning & Development Code)

(White: Planning)

(Yellow: Customer)

(Pink: Code Enforcement)

ACCEPTED
 ANY CHANGE OF SETBACKS MUST BE
 APPROVED BY THE APPLICANT'S
 RESPONSIBILITY TO PROPERLY
 LOCATE AND IDENTIFY EASEMENTS
 AND PROPERTY LINES.

VALLEYWIDE FENCE

(970) 523-8150

Fax: (970) 523-5272

2105 E. Main St. Grand Junction, CO 81501

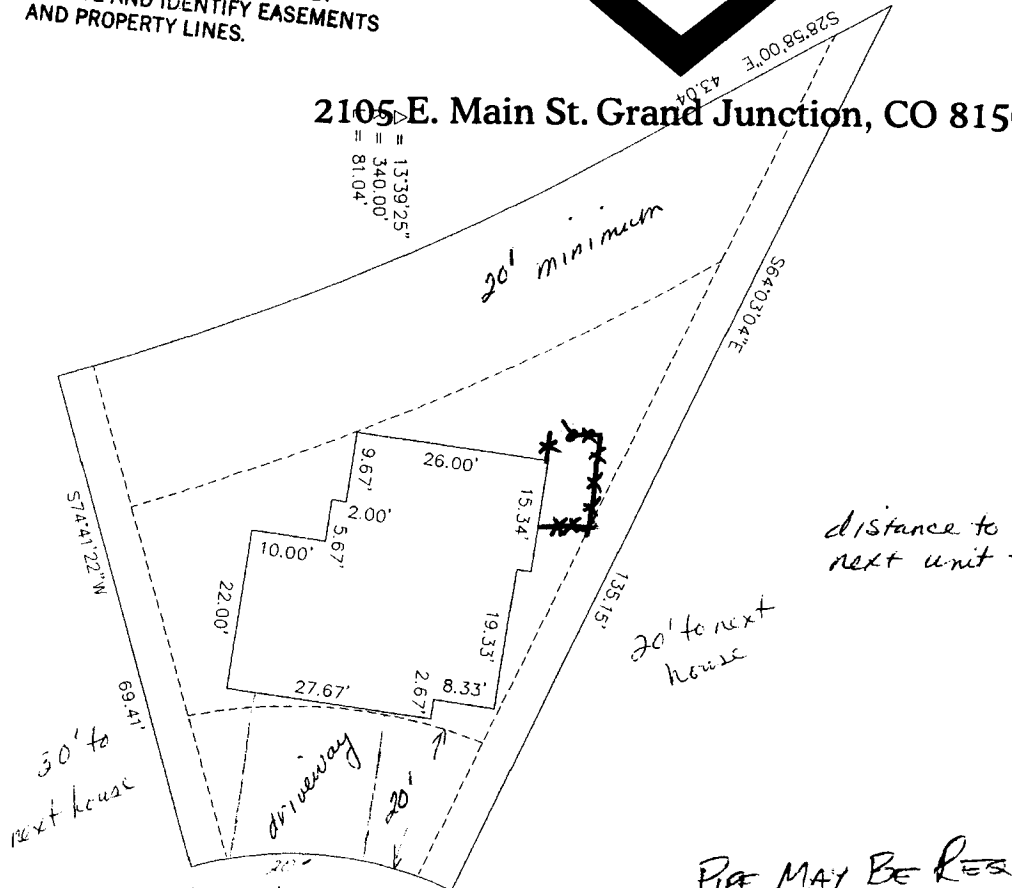

distance to
 next unit -

20' to next
 house

30' to
 next house

3335 1/2 Rattlesnake Ct.

Δ = 41'15.32"
 R = 50.00"
 L = 36.01"

PIPE MAY BE REQUIRED
 FOR DRAINAGE
 DRIVEWAY
 LOCATION OK
 J. Kline
 6-21-96