

FEE \$10.00

PERMIT # 14129

FENCE PERMIT
GRAND JUNCTION COMMUNITY DEVELOPMENT DEPARTMENT

Property Address: 2874 ARRASTA
Property Tax No: 2943-301-95-010
Subdivision: UNAWEEP HEIGHTS F4
Property Owner: PINNACLE HOMES
Owner's Telephone: 216-7828
Owner's Address: 3111 F Rd GJ
Contractor's Name: BOOKCLIFF FENCE & VINYL
Contractor's Telephone: 216-7659
Contractor's Address: 2834 B-3 Rd
Fence Material & Height: Vinyl 6' front + sides, 5' on rear

Plot plan must show property lines and property dimensions, all easements, all rights-of-way, all structures, all setbacks from property lines, and fence height(s). NOTE: Property line is likely one foot or more behind the sidewalk.

THIS SECTION TO BE COMPLETED BY COMMUNITY DEVELOPMENT DEPARTMENT STAFF
ZONE RSF-4
SPECIAL CONDITIONS
SETBACKS: Front from property line (PL) or from center of ROW, whichever is greater. Side from PL Rear from PL

Fences exceeding six feet in height require a separate permit from the City/County Building Department. A fence constructed on a corner lot that extends past the rear of the house along the side yard or abuts an alley requires approval from the City Engineer (Section 4.1.J of the Grand Junction Zoning and Development Code).

The owner/applicant must correctly identify all property lines, easements, and rights-of-way and ensure the fence is located within the property's boundaries. Covenants, conditions, restrictions, easements and/or rights-of-way may restrict or prohibit the placement of fence(s). The owner/applicant is responsible for compliance with covenants, conditions, and restrictions which may apply. Fences built in easements may be subject to removal at the property owner's sole and absolute expense. Any modification of design and/or material as approved in this fence permit must be approved, in writing, by the Community Development Department Director.

I hereby acknowledge that I have read this application and the information and plot plan are correct; I agree to comply with any and all codes, ordinances, laws, regulations, or restrictions which apply. I understand that failure to comply shall result in legal action, which may include but not necessarily be limited to removal of the fence(s) at the owner's cost.

Applicant's Signature Robert Balis Date 5-3-06
Community Development's Approval Gayle Anderson Date 5-3-06
City Engineer's Approval (if required) Date

VALID FOR SIX MONTHS FROM DATE OF ISSUANCE (Section 2.2.E.1.d Grand Junction Zoning & Development Code)

(White: Planning) (Yellow: Customer) (Pink: Code Enforcement)

Issue

105.1 /  
Due Wed 375.00 /  
5/3

alt = 16.0  
559.37'44"E  
LC = 104.83'

S6  
24

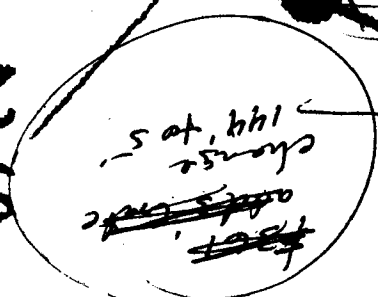

Cor (left)  
Rash

linguise  
marble

Emerald  
Opal  
Craff  
Green Crn

Irony 3-car  
Irony 3-car

Scale 3-car  
Pearl  
Silver  
Topaz

84.00  
33

L26  
L25

122.00  
\$24800  
3' Gate  
All white

# ARRASTA LANE

2874

122.48

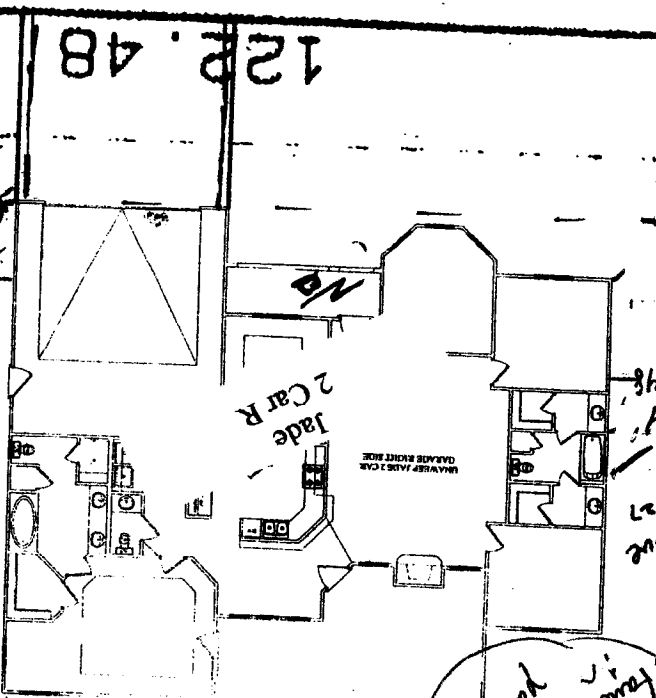

100  
153.96  
120  
110  
From ridge line

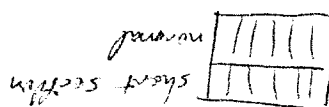

S Vinyl  
144

flush  
4/28?