

FEE \$10,00

PERMIT #

14315

FENCE PERMIT

GRAND JUNCTION COMMUNITY DEVELOPMENT DEPARTMENT

Property Address: 2954 Great Plains Drive

Property Tax No: 2943-324-15-006

Subdivision: Red Tail Ridge

Property Owner: Patrick + Linda Garry

Owner's Telephone: 256-1162

Owner's Address: 2954 Great Plains Drive

Contractor's Name: Ridemore Enterprises

Contractor's Telephone: 242-7444

Contractor's Address: 703 23rd 10 Rd

Fence Material & Height: Aluminum 6'

Plot plan must show property lines and property dimensions, all easements, all rights-of-way, all structures, all setbacks from property lines, and fence height(s). NOTE: Property line is likely one foot or more behind the sidewalk.

THIS SECTION TO BE COMPLETED BY COMMUNITY DEVELOPMENT DEPARTMENT STAFF	
ZONE <u>RSF-4</u>	SETBACKS: Front <u>20'</u> from property line (PL) or
SPECIAL CONDITIONS _____	_____ from center of ROW, whichever is greater.
_____	Side <u>0'</u> from PL Rear <u>0'</u> from PL

Fences exceeding six feet in height require a separate permit from the City/County Building Department. A fence constructed on a corner lot that extends past the rear of the house along the side yard or abuts an alley requires approval from the City Engineer (Section 4.1.J of the Grand Junction Zoning and Development Code).

The owner/applicant must correctly identify all property lines, easements, and rights-of-way and ensure the fence is located within the property's boundaries. Covenants, conditions, restrictions, easements and/or rights-of-way may restrict or prohibit the placement of fence(s). The owner/applicant is responsible for compliance with covenants, conditions, and restrictions which may apply. Fences built in easements may be subject to removal at the property owner's sole and absolute expense. Any modification of design and/or material as approved in this fence permit must be approved, in writing, by the Community Development Department Director.

I hereby acknowledge that I have read this application and the information and plot plan are correct; I agree to comply with any and all codes, ordinances, laws, regulations, or restrictions which apply. I understand that failure to comply shall result in legal action, which may include but not necessarily be limited to removal of the fence(s) at the owner's cost.

Applicant's Signature [Signature] Date 3/7/06

Community Development's Approval [Signature] Date 3/7/06

City Engineer's Approval (if required) per Pat Cecil Date _____

VALID FOR SIX MONTHS FROM DATE OF ISSUANCE (Section 2.2.E.1.d Grand Junction Zoning & Development Code)

(White: Planning)

(Yellow: Customer)

(Pink: Code Enforcement)

3' retaining wall existing on 2955 Ceiling Hawk

N89°47'48"E 76.42'

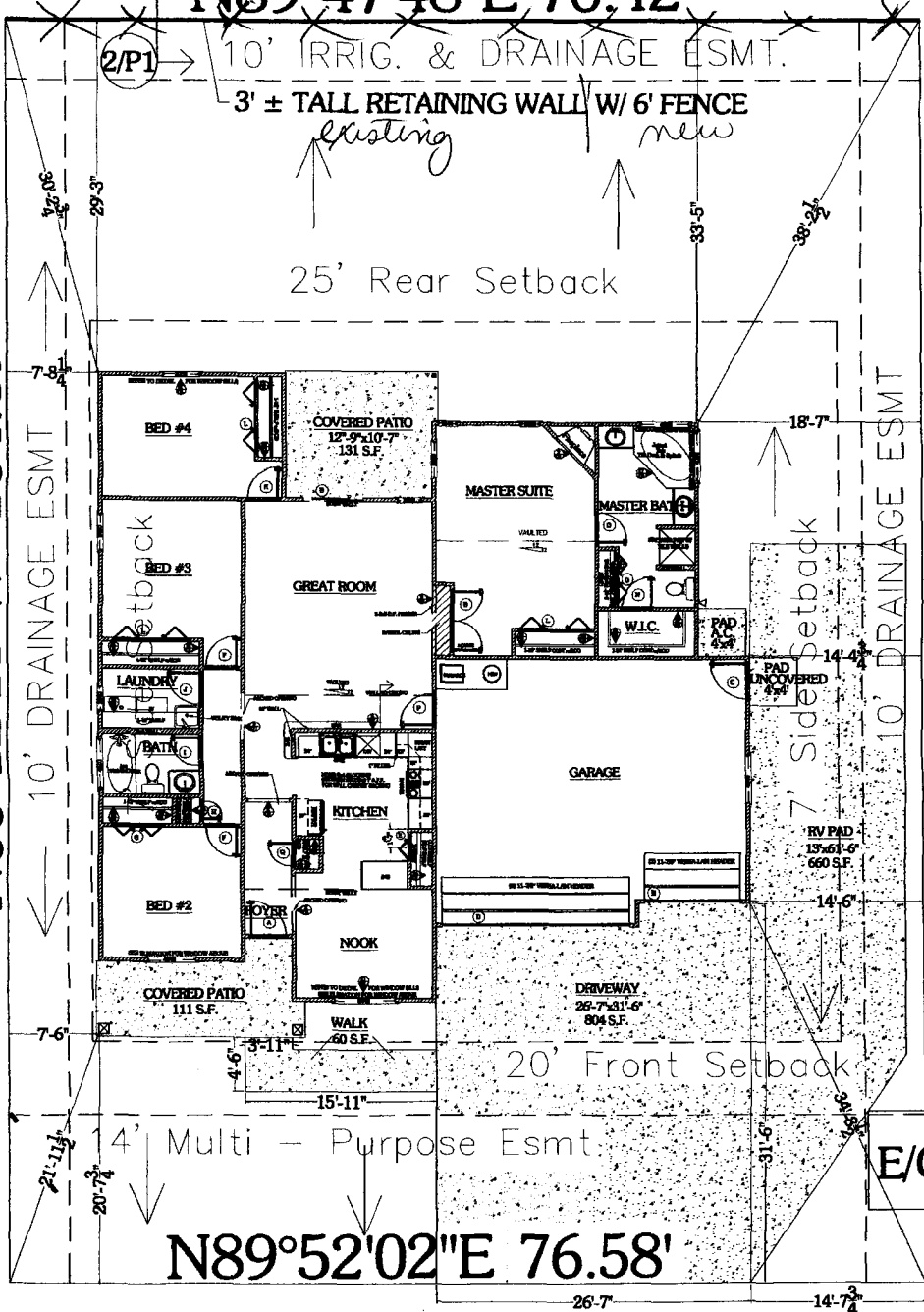

LC
8027
BL
FF
MIN
MAX
HOUSE=
GARAGE

SE
20
25
7'

DI

E/CATV
UTILITIE

PI C

N00°12'11"W 104.89'

N00°17'13"W 104.98'

N89°52'02"E 76.58'