

FEE \$10.00

PERMIT # 14617

FENCE PERMIT
GRAND JUNCTION COMMUNITY DEVELOPMENT DEPARTMENT

Property Address: 456 Feather Ct.
Property Tax No: 2947-261-34-004
Subdivision: Peregrine Estates
Property Owner: JMM INVESTMENTS / CP HOMES
Owner's Telephone: 970-216-2112
Owner's Address: 1840 N. 12th St. #A
Contractor's Name: CP Homes
Contractor's Telephone: 970-216-2112
Contractor's Address: 1840 N. 12th St. #A GRAND JUNCTION, CO. 81501
Fence Material & Height: 6' Cedar Privacy Fence

Plot plan must show property lines and property dimensions, all easements, all rights-of-way, all structures, all setbacks from property lines, and fence height(s). NOTE: Property line is likely one foot or more behind the sidewalk.

THIS SECTION TO BE COMPLETED BY COMMUNITY DEVELOPMENT DEPARTMENT STAFF
ZONE _____ SETBACKS: Front _____ from property line (PL) or
SPECIAL CONDITIONS _____ from center of ROW, whichever is greater.
Side _____ from PL Rear _____ from PL

Fences exceeding six feet in height require a separate permit from the City/County Building Department. A fence constructed on a corner lot that extends past the rear of the house along the side yard or abuts an alley requires approval from the City Engineer (Section 4.1.J of the Grand Junction Zoning and Development Code).

The owner/applicant must correctly identify all property lines, easements, and rights-of-way and ensure the fence is located within the property's boundaries. Covenants, conditions, restrictions, easements and/or rights-of-way may restrict or prohibit the placement of fence(s). The owner/applicant is responsible for compliance with covenants, conditions, and restrictions which may apply. Fences built in easements may be subject to removal at the property owner's sole and absolute expense. Any modification of design and/or material as approved in this fence permit must be approved, in writing, by the Community Development Department Director.

I hereby acknowledge that I have read this application and the information and plot plan are correct; I agree to comply with any and all codes, ordinances, laws, regulations, or restrictions which apply. I understand that failure to comply shall result in legal action, which may include but not necessarily be limited to removal of the fence(s) at the owner's cost.

Applicant's Signature [Signature] Date 5-9-07
Community Development's Approval [Signature: Gayleen Henderson] Date 5-10-07
City Engineer's Approval (if required) _____ Date _____

VALID FOR SIX MONTHS FROM DATE OF ISSUANCE (Section 2.2.E.1.d Grand Junction Zoning & Development Code)

(White: Planning) (Yellow: Customer) (Pink: Code Enforcement)

PEREGRINE ESTATES

LOT 4 / BLOCK 1 / FILING 1

456 FEATHER COURT

4/21/06

NA 4/1/06

ACCEPTED **NA 4/1/06** *4/21/06*
 ALL SETBACKS MUST BE
 ACCORDING TO CITY PLANNING
 DEPARTMENT
 RESIDENTS MUST PROPERLY
 LOCATE AND IDENTIFY EASEMENTS
 AND PROPERTY LINES.

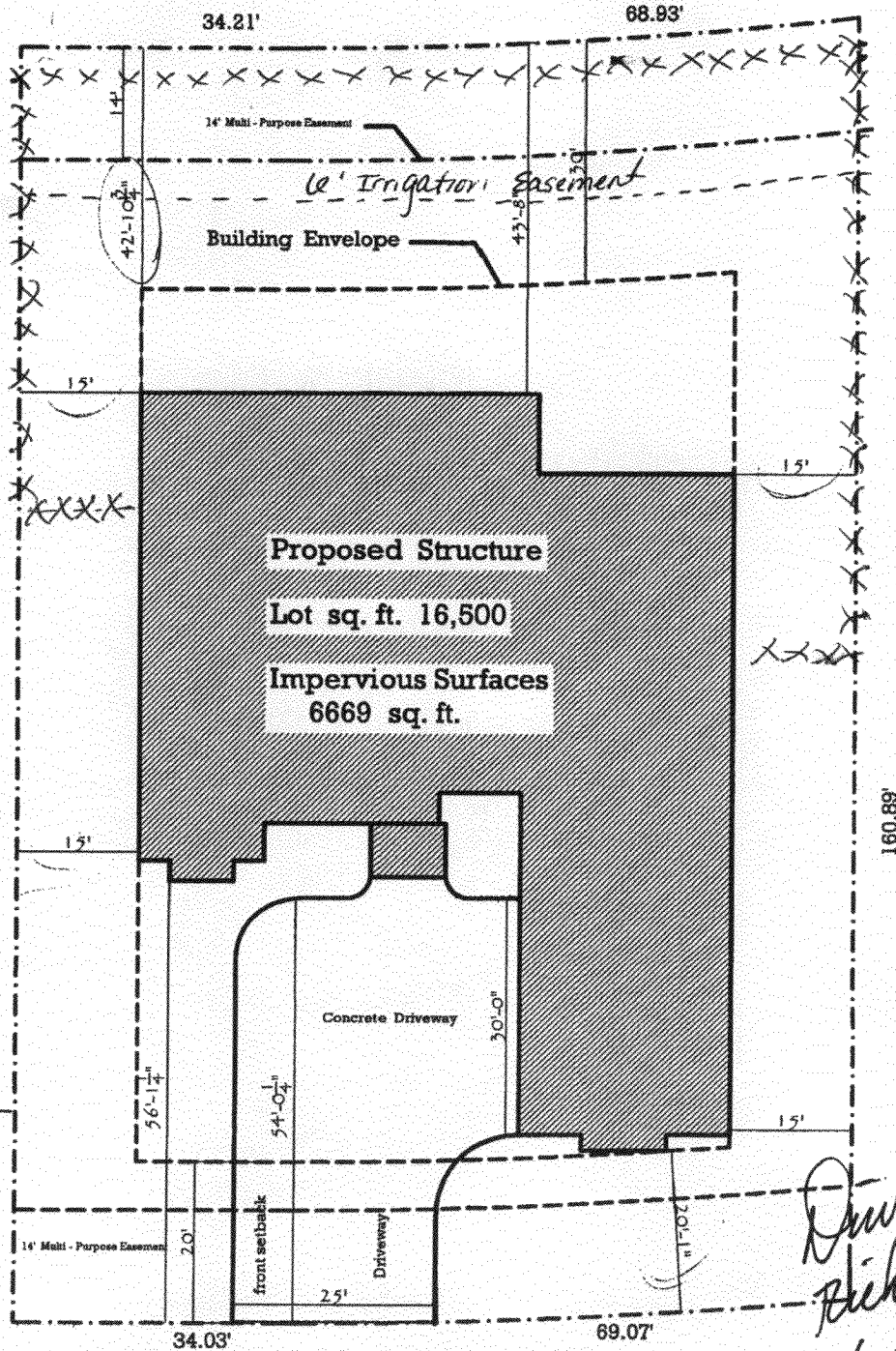

*Drive OK
 Rich Downs
 6-12-06*

FEATHER COURT