

FEE \$10.00

PERMIT # 14451

FENCE PERMIT
GRAND JUNCTION COMMUNITY DEVELOPMENT DEPARTMENT

Property Address: 622 Lodgepole St
Property Tax No: 2943-044-72-005
Subdivision: Orange Grove Subdivision.
Property Owner: Maryann McMinion
Owner's Telephone: (940) 452-5777
Owner's Address: Same
Contractor's Name: V.W.F
Contractor's Telephone: (970) 523-8150
Contractor's Address: 2105 E Main St
Fence Material & Height: 6' Vinyl

Plot plan must show property lines and property dimensions, all easements, all rights-of-way, all structures, all setbacks from property lines, and fence height(s). NOTE: Property line is likely one foot or more behind the sidewalk.

THIS SECTION TO BE COMPLETED BY COMMUNITY DEVELOPMENT DEPARTMENT STAFF
ZONE RSF-4
SETBACKS: Front 20 from property line (PL) or
SPECIAL CONDITIONS
Side 0 from PL Rear 0 from PL

Fences exceeding six feet in height require a separate permit from the City/County Building Department. A fence constructed on a corner lot that extends past the rear of the house along the side yard or abuts an alley requires approval from the City Engineer (Section 4.1.J of the Grand Junction Zoning and Development Code).

The owner/applicant must correctly identify all property lines, easements, and rights-of-way and ensure the fence is located within the property's boundaries. Covenants, conditions, restrictions, easements and/or rights-of-way may restrict or prohibit the placement of fence(s). The owner/applicant is responsible for compliance with covenants, conditions, and restrictions which may apply. Fences built in easements may be subject to removal at the property owner's sole and absolute expense. Any modification of design and/or material as approved in this fence permit must be approved, in writing, by the Community Development Department Director.

I hereby acknowledge that I have read this application and the information and plot plan are correct; I agree to comply with any and all codes, ordinances, laws, regulations, or restrictions which apply. I understand that failure to comply shall result in legal action, which may include but not necessarily be limited to removal of the fence(s) at the owner's cost.

Applicant's Signature [Signature] Date 1-2-07
Community Development's Approval [Signature] Date 1-3-07
City Engineer's Approval (if required) Date

VALID FOR SIX MONTHS FROM DATE OF ISSUANCE (Section 2.2.E.1.d Grand Junction Zoning & Development Code)

(White: Planning)

(Yellow: Customer)

(Pink: Code Enforcement)

City of Grand Junction GIS City Map ©

P.O. Box 445
Clifton, CO 81520

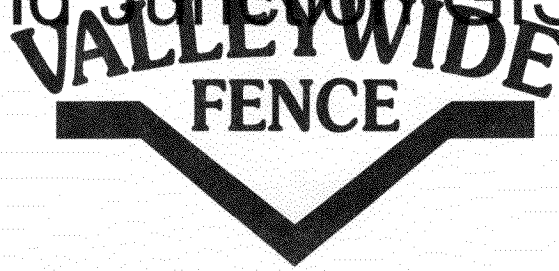

(970) 523-8150
Fax: (970) 523-5272

2105 E. Main St. Grand Junction, CO 81501

Parcels		Address Label
Air Photos		2006 Photos
		Highways
		Street Labels
		City Limits
		Grand Junction
		Fruita
		Palisade
		Mesa County

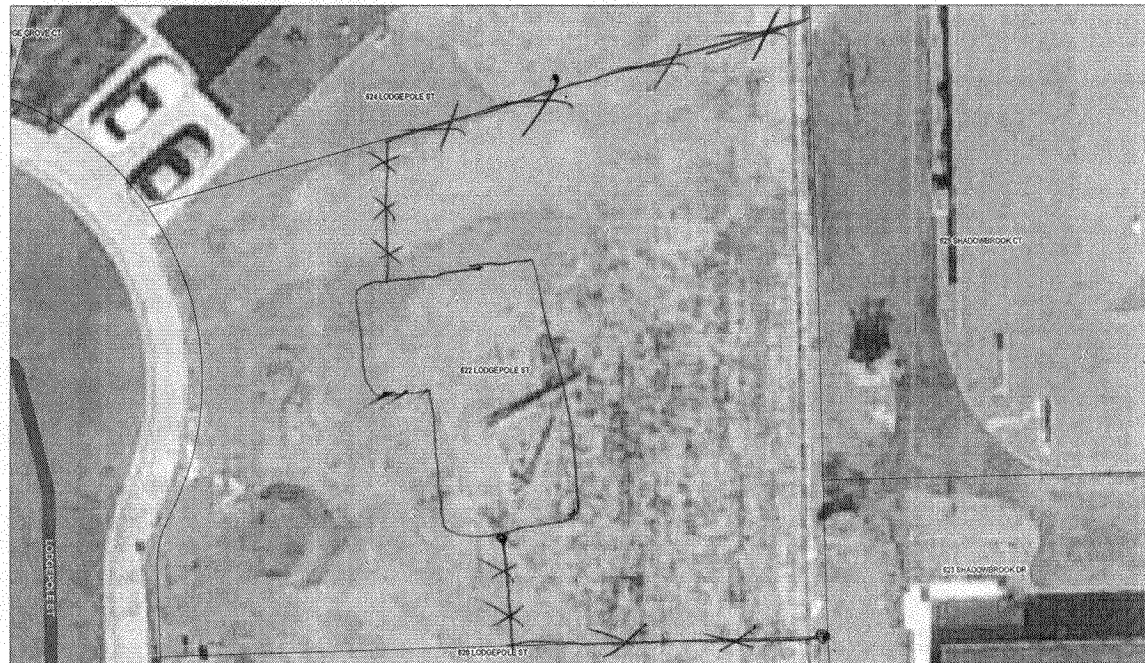

SCALE 1 : 356

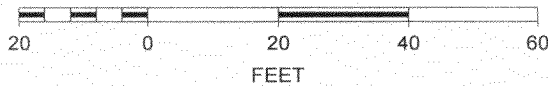

622 Lodgepole St.