



Fence Permit

PERMIT # 15332

Community Development Department
250 North 5th Street
Grand Junction, CO 81501
Phone: (970) 244-1430 FAX (970) 236-4031

FEE \$10.00

Property Address: 627 Imperial Lane

Property Tax No: 2943-043-67-010

Subdivision: [REDACTED]

Property Owner: [REDACTED]

Owner's Telephone: 970-210-7674

Owner's Address: Same

Contractor's Name: _____

Contractor's Telephone: _____

Contractor's Address: _____

Fence Material & Height: Wood 6 ft

Plot plan must show property lines and property dimensions, all easements, all rights-of-way, all structures, all setbacks from property lines, and fence height(s). NOTE: Property line is likely one foot or more behind the sidewalk.

THIS SECTION TO BE COMPLETED BY COMMUNITY DEVELOPMENT DEPARTMENT STAFF	
ZONE <u>R-4</u>	SETBACKS: Front _____ from property line (PL) or
SPECIAL CONDITIONS _____	_____ from center of BOW, whichever is greater.
_____	Side _____ from PL Rear _____ from PL

Fences exceeding six feet in height require a separate permit from the City/County Building Department. A fence constructed on a corner lot that extends past the rear of the house along the side yard or abuts an alley requires approval from the City Engineer (Section 4.1.J of the Grand Junction Zoning and Development Code).

The owner/applicant must correctly identify all property lines, easements, and rights-of-way and ensure the fence is located within the property's boundaries. Covenants, conditions, restrictions, easements and/or rights-of-way may restrict or prohibit the placement of fence(s). The owner/applicant is responsible for compliance with covenants, conditions, and restrictions which may apply. Fences built in easements may be subject to removal at the property owner's sole and absolute expense. Any modification of design and/or material as approved in this fence permit must be approved, in writing, by the Community Development Department Director.

I hereby acknowledge that I have read this application and the information and plot plan are correct; I agree to comply with any and all codes, ordinances, laws, regulations, or restrictions which apply. I understand that failure to comply shall result in legal action, which may include but not necessarily be limited to removal of the fence(s) at the owner's cost.

Applicant's Signature [Signature] Date 7-9-07

Community Development's Approval [Signature] Date 7-9-07

City Engineer's Approval (if required) _____ Date _____

VALID FOR SIX MONTHS FROM DATE OF ISSUANCE (Section 2.2.E.1.d Grand Junction Zoning & Development Code)

(White: Community Development) (Yellow: Applicant) (Pink: Code Enforcement)

IMPROVEMENT LOCATION CERTIFICATE

627 IMPERIAL LANE, GRAND JUNCTION

LAND TITLE 3294
 BUDEAU ACCOUNT
 LOT 10 IN BLOCK 3 OF MONARCH GLEN SUBDIVISION,
 COUNTY OF MESA, STATE OF COLORADO.



SCALE: 1" = 20'

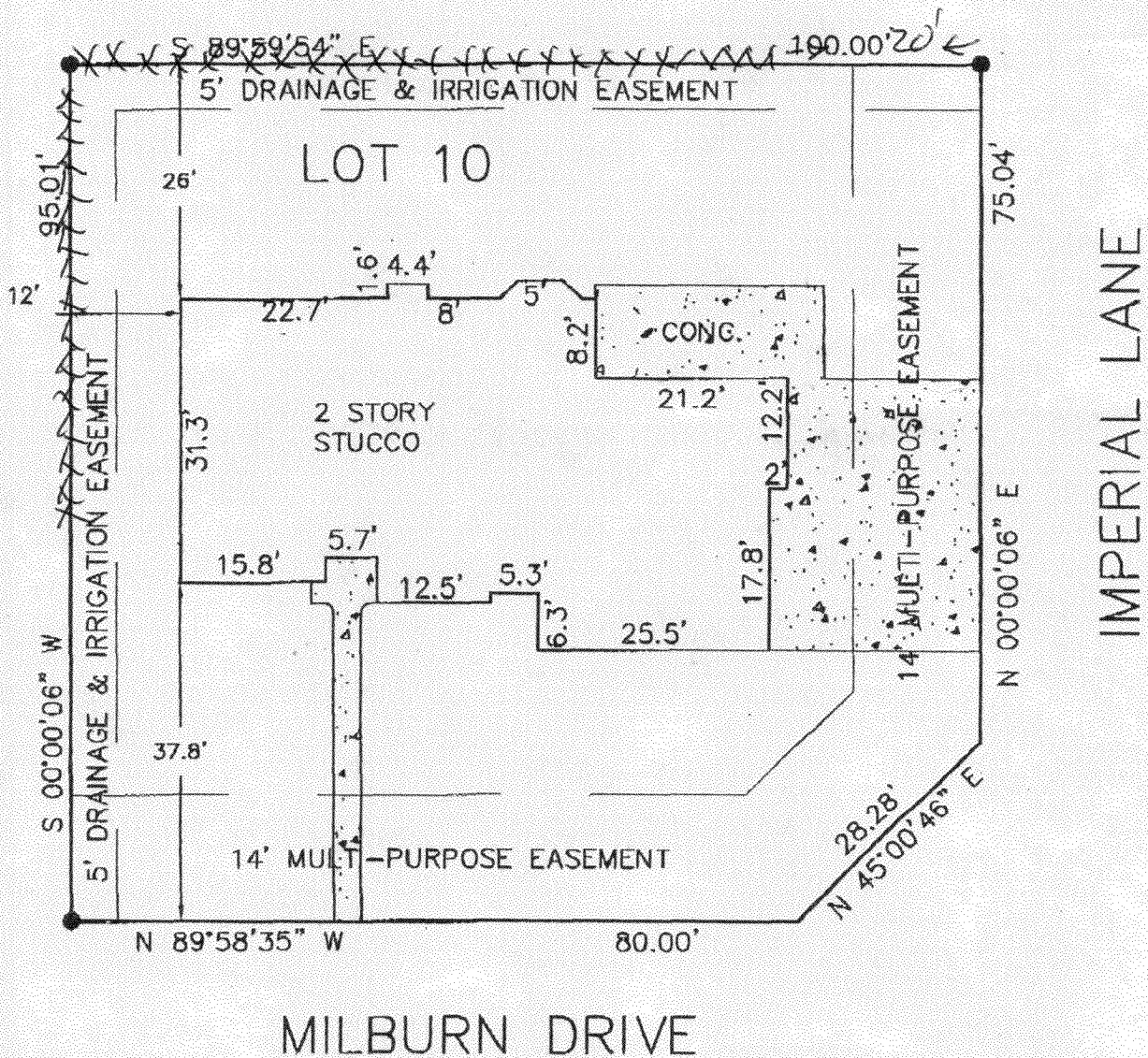

● - FOUND #5 REBAR WITH CAP

FIDELITY MORTGAGE

I HEREBY CERTIFY THAT THIS IMPROVEMENT LOCATION CERTIFICATE WAS PREPARED FOR THAT IT IS NOT A LAND SURVEY PLAT OR IMPROVEMENT SURVEY PLAT, AND THAT IT IS NOT TO BE RELIED UPON FOR THE ESTABLISHMENT OF FENCE, BUILDING OR OTHER FUTURE IMPROVEMENT LINES. I FURTHER CERTIFY THE IMPROVEMENTS ON THE ABOVE DESCRIBED PARCEL ON