

FEE \$10.00

PERMIT # 14450

FENCE PERMIT
GRAND JUNCTION COMMUNITY DEVELOPMENT DEPARTMENT

Property Address: 2833 Adrian Ct
Property Tax No: 2943-192-50-022
Subdivision: Summer Glen
Property Owner: Rafael Diego
Owner's Telephone: 270-1171
Owner's Address: Same
Contractor's Name: V.W.F
Contractor's Telephone: 523-8150
Contractor's Address: 2105 E Main
Fence Material & Height: 6 Vinyl

Plot plan must show property lines and property dimensions, all easements, all rights-of-way, all structures, all setbacks from property lines, and fence height(s). NOTE: Property line is likely one foot or more behind the sidewalk.

THIS SECTION TO BE COMPLETED BY COMMUNITY DEVELOPMENT DEPARTMENT STAFF

ZONE RMF-8
SPECIAL CONDITIONS
SETBACKS: Front 20 from property line (PL) or
Side 0 from PL Rear 0 from PL

Fences exceeding six feet in height require a separate permit from the City/County Building Department. A fence constructed on a corner lot that extends past the rear of the house along the side yard or abuts an alley requires approval from the City Engineer (Section 4.1.J of the Grand Junction Zoning and Development Code).

The owner/applicant must correctly identify all property lines, easements, and rights-of-way and ensure the fence is located within the property's boundaries. Covenants, conditions, restrictions, easements and/or rights-of-way may restrict or prohibit the placement of fence(s). The owner/applicant is responsible for compliance with covenants, conditions, and restrictions which may apply. Fences built in easements may be subject to removal at the property owner's sole and absolute expense. Any modification of design and/or material as approved in this fence permit must be approved, in writing, by the Community Development Department Director.

I hereby acknowledge that I have read this application and the information and plot plan are correct; I agree to comply with any and all codes, ordinances, laws, regulations, or restrictions which apply. I understand that failure to comply shall result in legal action, which may include but not necessarily be limited to removal of the fence(s) at the owner's cost.

Applicant's Signature [Signature] Date 12-18-06

Community Development's Approval [Signature] Date 1/3/06

City Engineer's Approval (if required) [Signature] Date 1/3/07

VALID FOR SIX MONTHS FROM DATE OF ISSUANCE (Section 2.2.E.1.d Grand Junction Zoning & Development Code)

(White: Planning) (Yellow: Customer) (Pink: Code Enforcement)

# City of Grand Junction GIS City Map ©

P.O. Box 445  
Clifton, CO 81520

## VALLEYWIDE FENCE

(970) 523-8150  
Fax: (970) 523-5272

2105 E. Main St. Grand Junction, CO 81501

**Parcels**  
□ Address Label

**Air Photos**  
▣ 2006 Photos

— Highways

— Street Labels

■ City Limits  
■ Grand Junction  
■ Fruita  
■ Palisade  
■ Mesa County

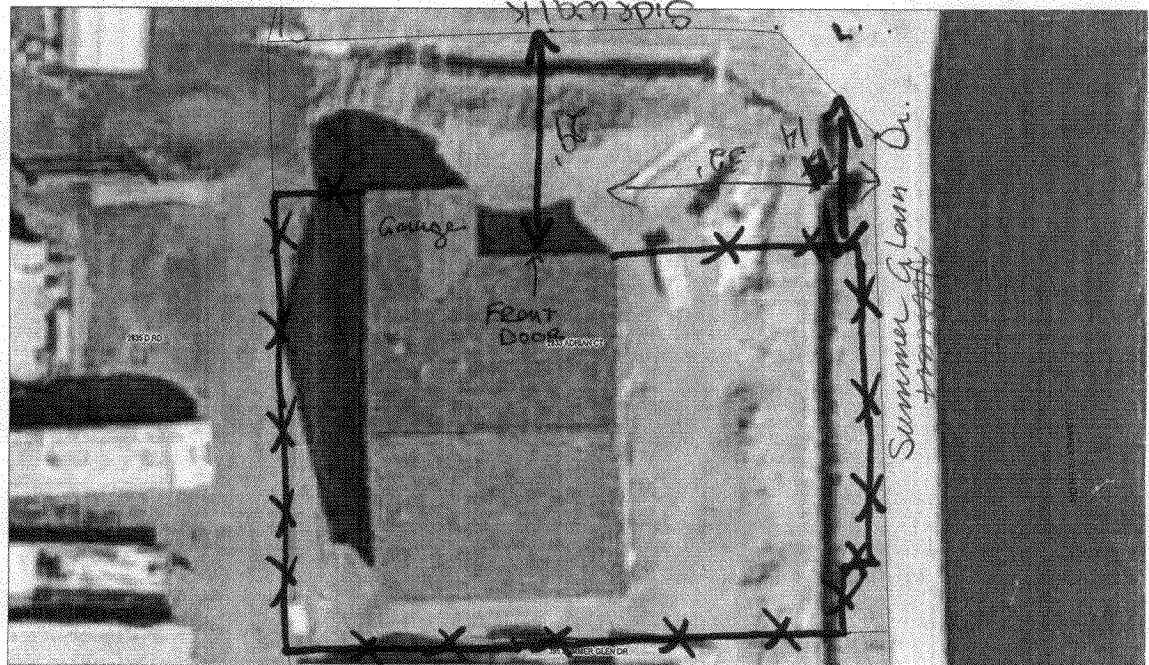

SCALE 1 : 296

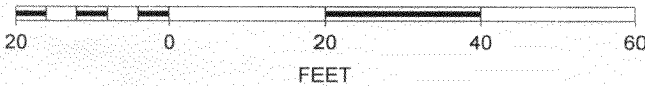

2833 Ardman Ct.